

DEPARTMENT of ENVIRONMENTAL SERVICES

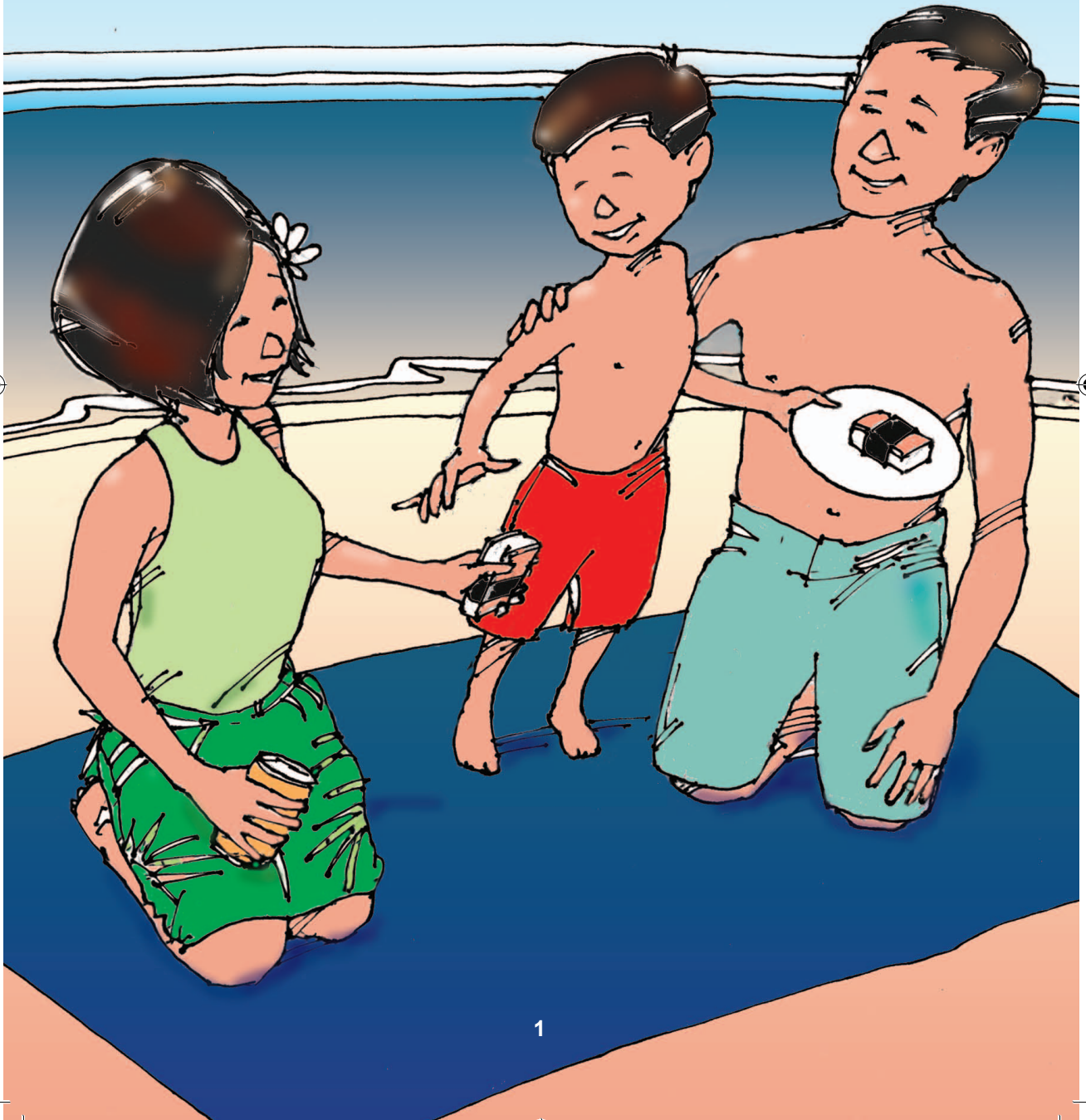



One sunny day, the Aloha family enjoyed a picnic at Kakaako Park.





While the family was eating,  
Kimo asked his mother, "Where  
does my spam  
musubi go once  
I swallow it?"

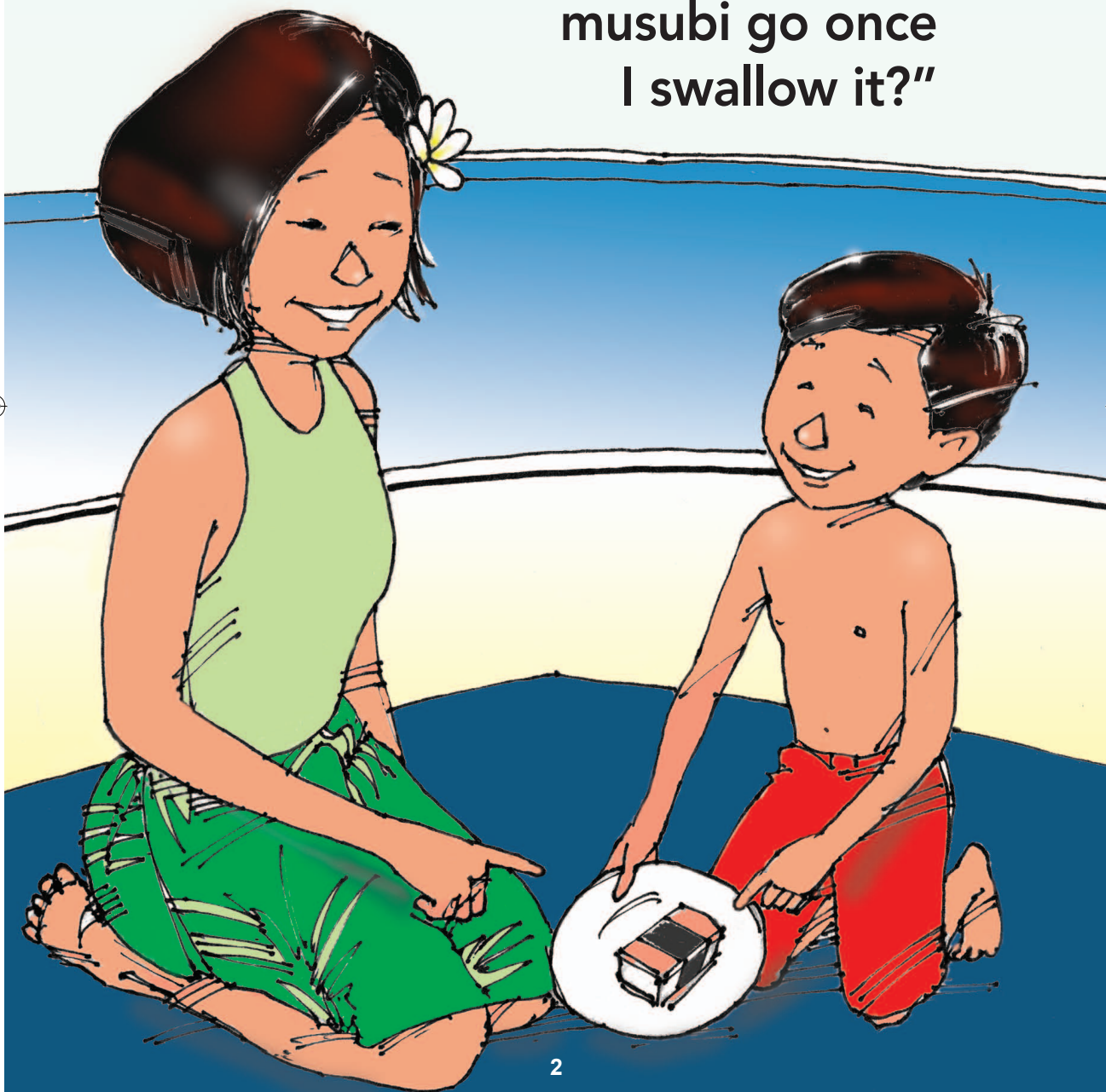





His mother, a doctor, and father, a wastewater plant operator, looked at each other and thought how similar their answers would be.

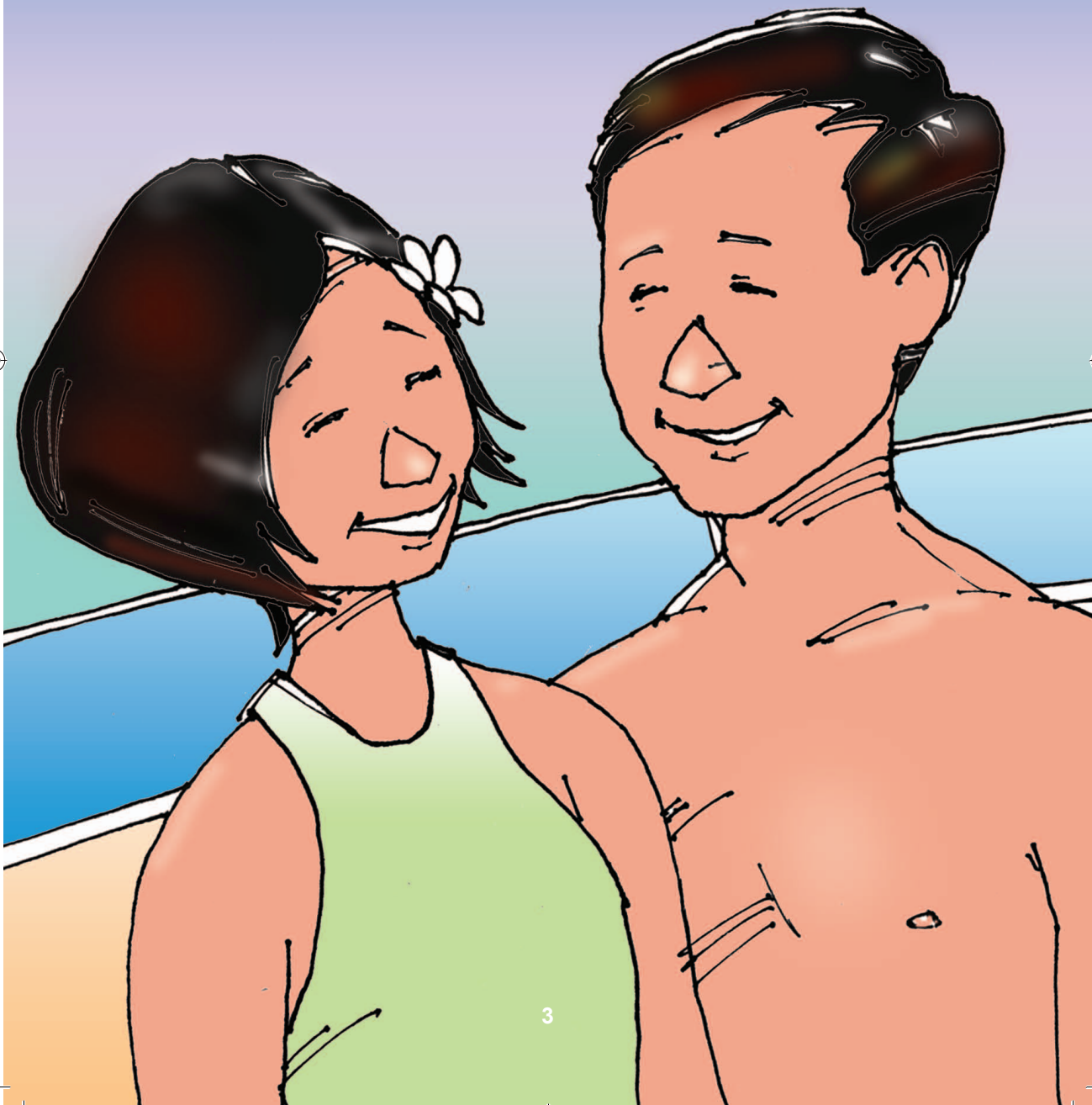

"Your body, or anatomy, works very similar to the wastewater system," Mrs. Aloha said.

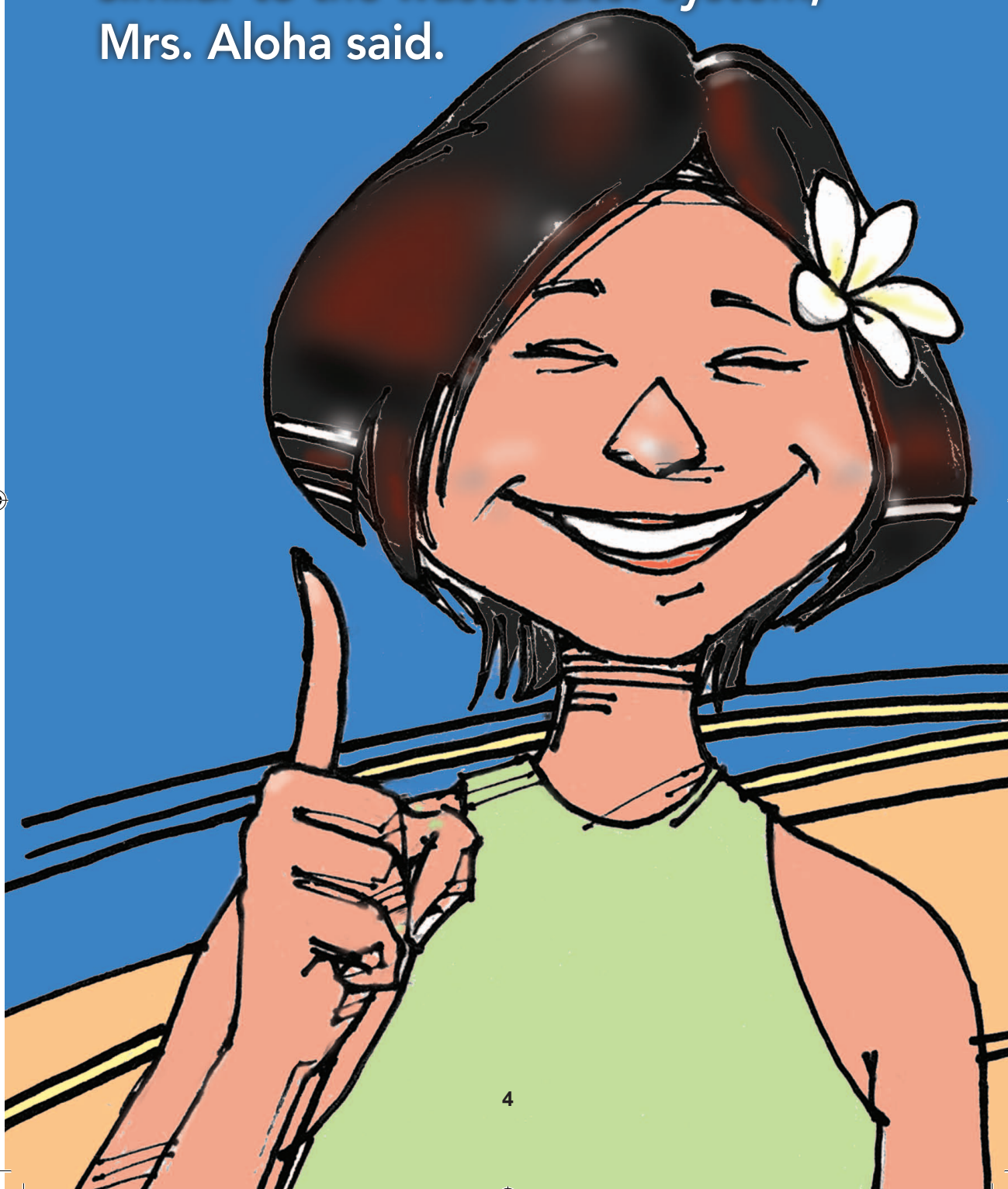



"We all know you love spam musubi. Your body breaks down the food so it can use the good parts and get rid of the stuff it does not need," Mrs. Aloha explained.





**"The process begins when you chew and swallow your food," Mrs. Aloha said. "It goes down your throat, through a long tube to your stomach."**

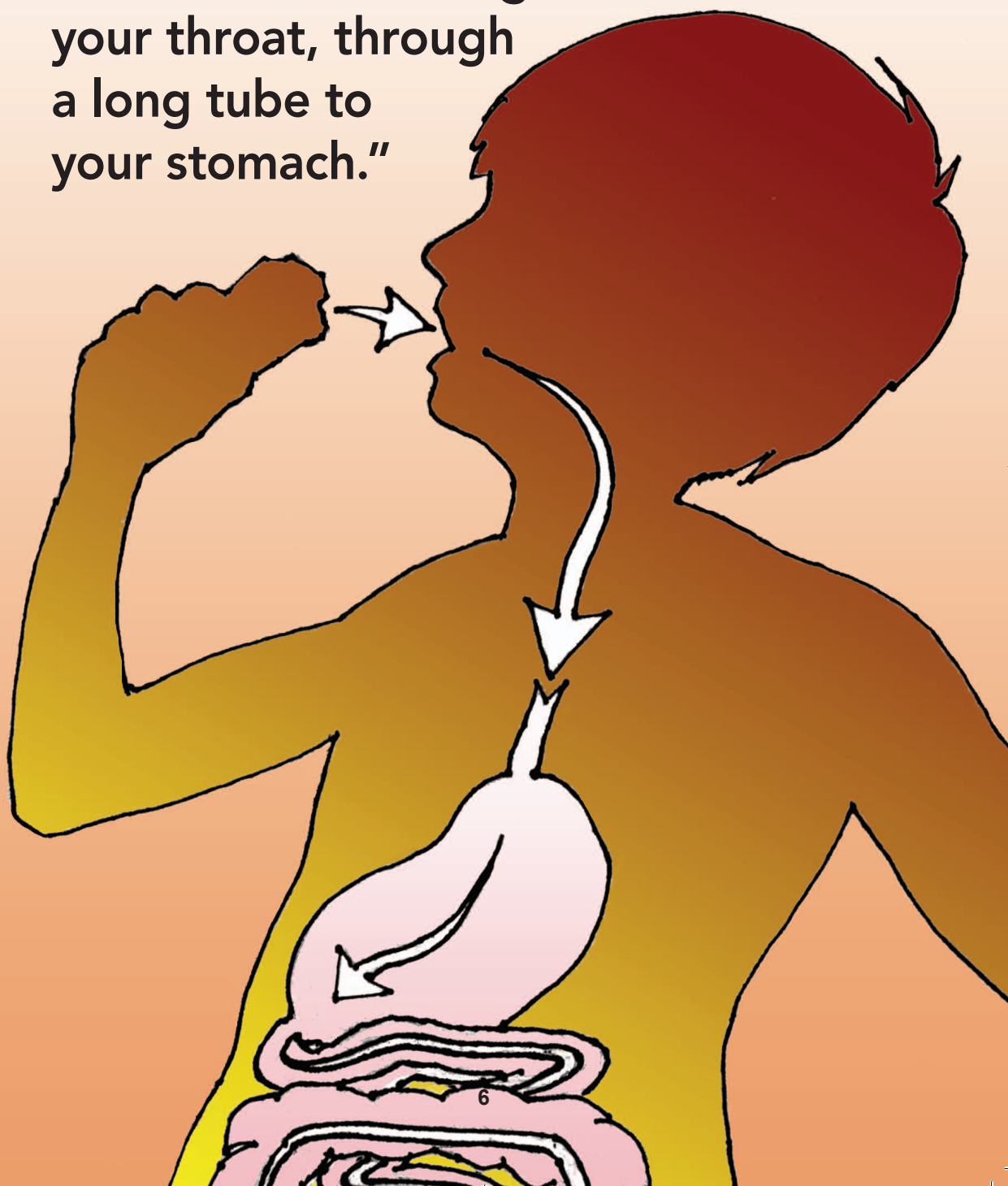



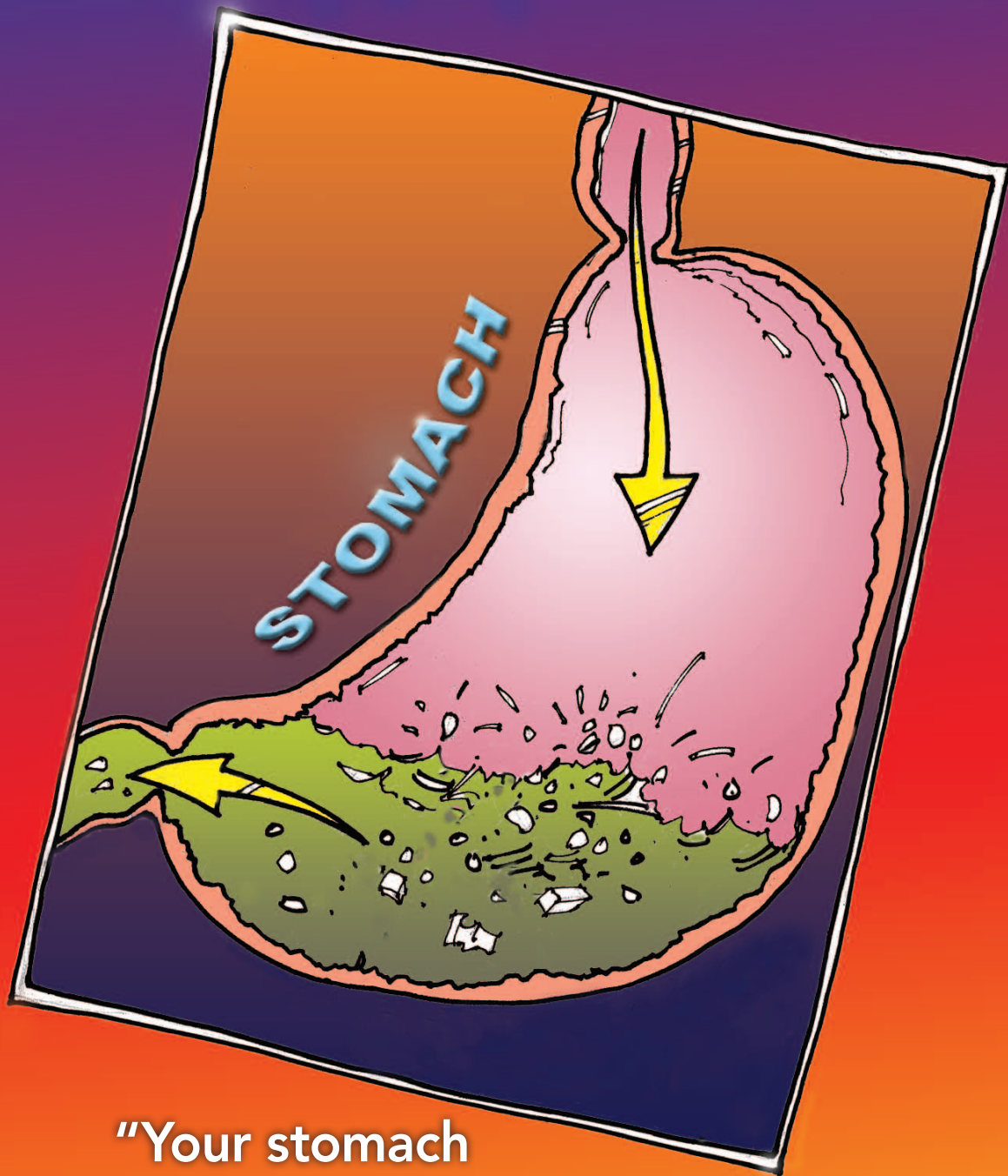

"Your stomach  
breaks down your spam musubi  
with chemicals your body  
produces," Mrs. Aloha said.



Mr. Aloha added, "This is very similar to what happens when you wash your hands, take a shower or flush the toilet."



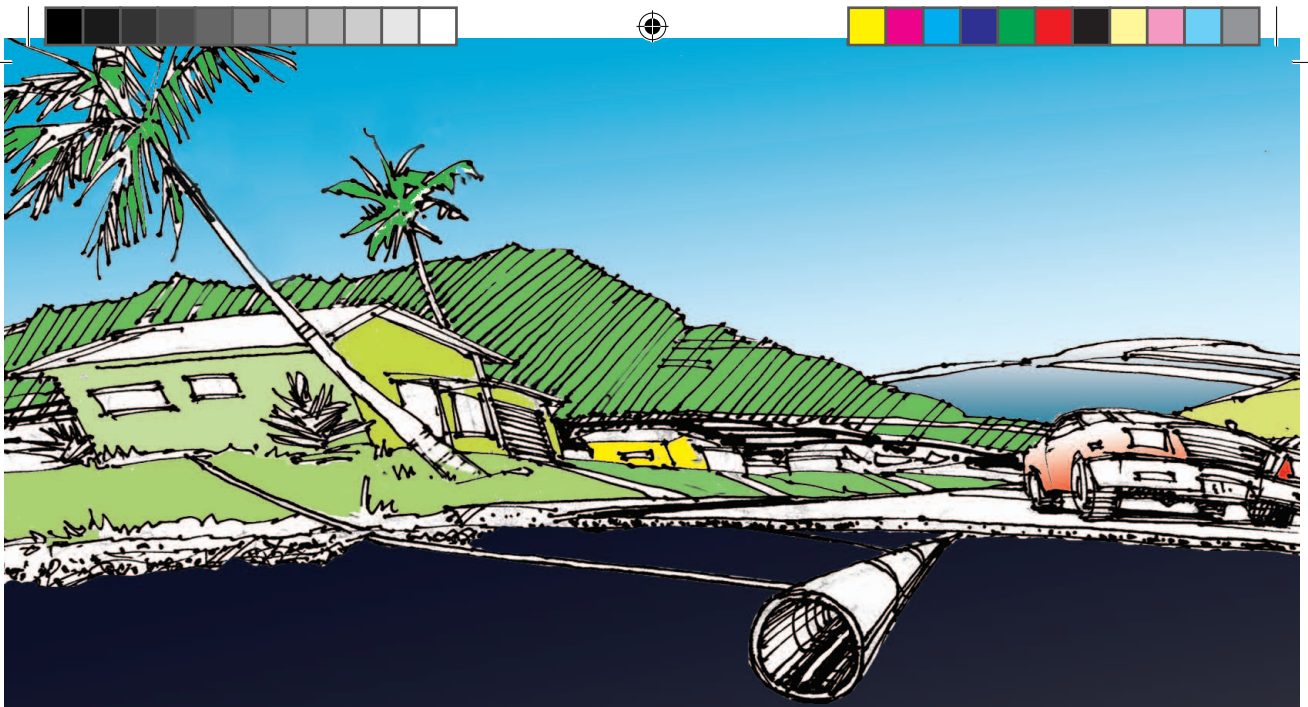

**"The wastewater goes down the drain to a series of pipes usually located under the streets," Mr. Aloha added.**



"Here on Oahu, the wastewater flows down through the pipes to a treatment plant," Mr. Aloha said.

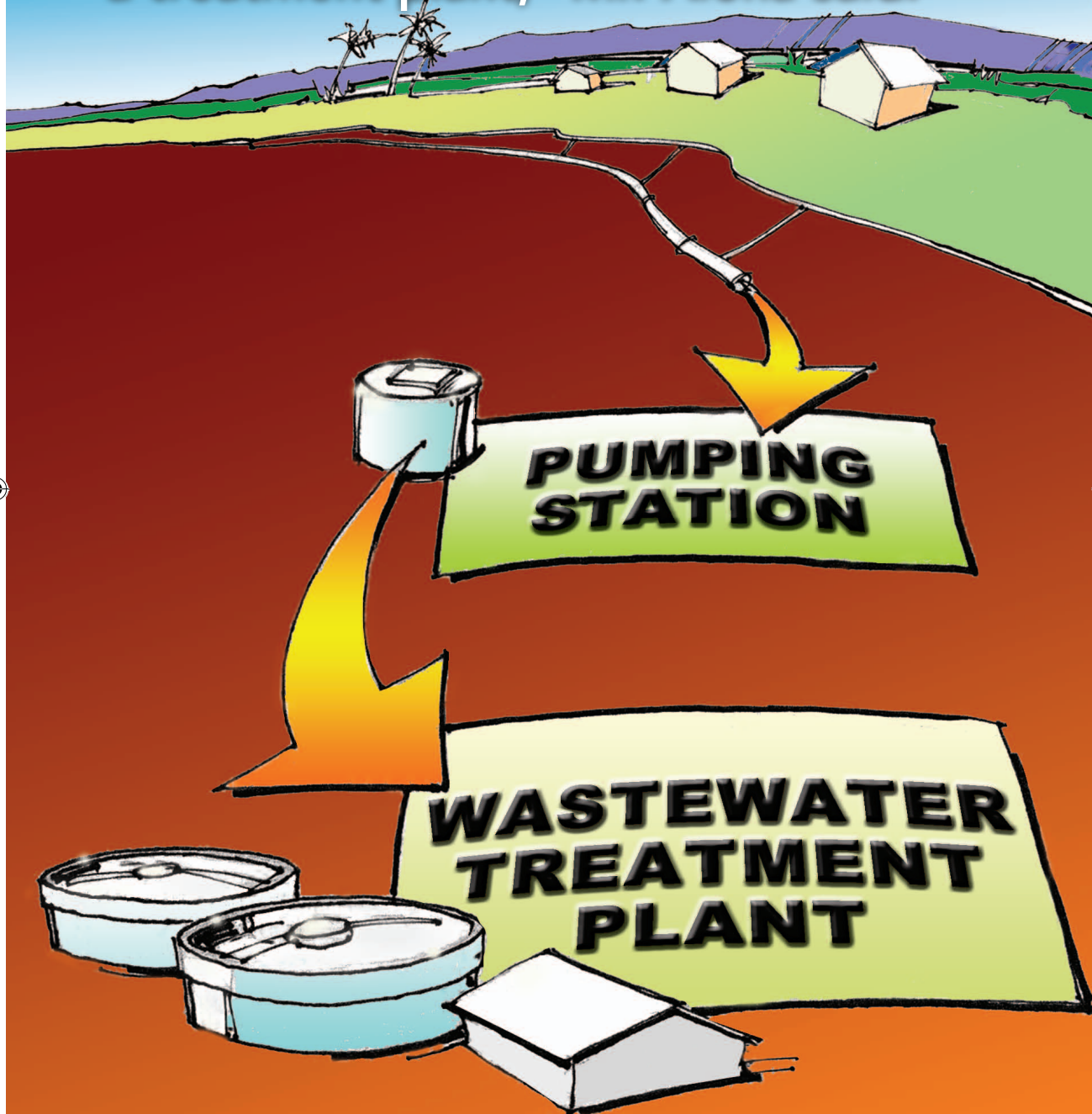



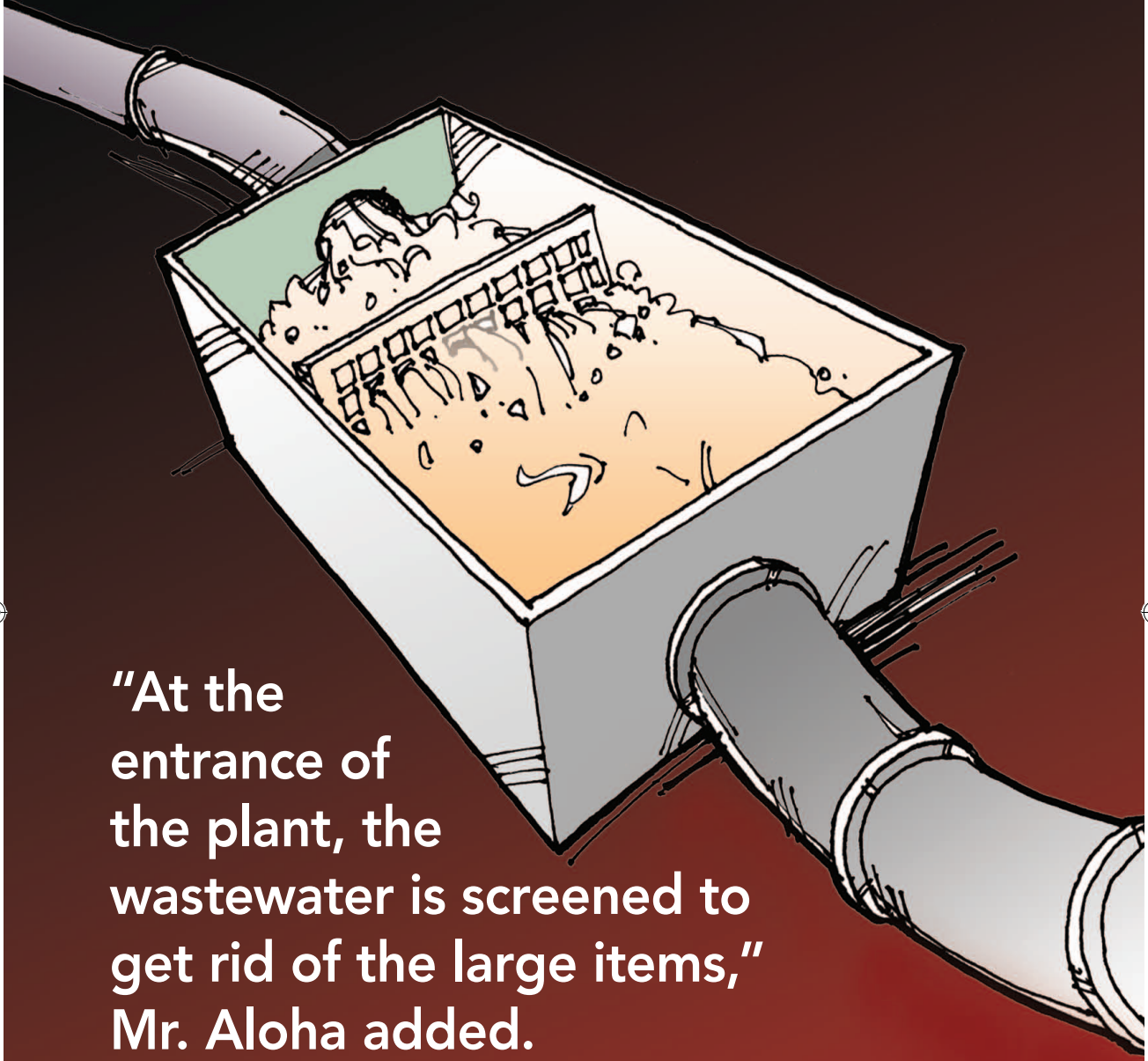

**"At the entrance of the plant, the wastewater is screened to get rid of the large items," Mr. Aloha added.**





"From there, it goes into a giant holding container where oils are skimmed off the top and solids scraped off the bottom," he said.

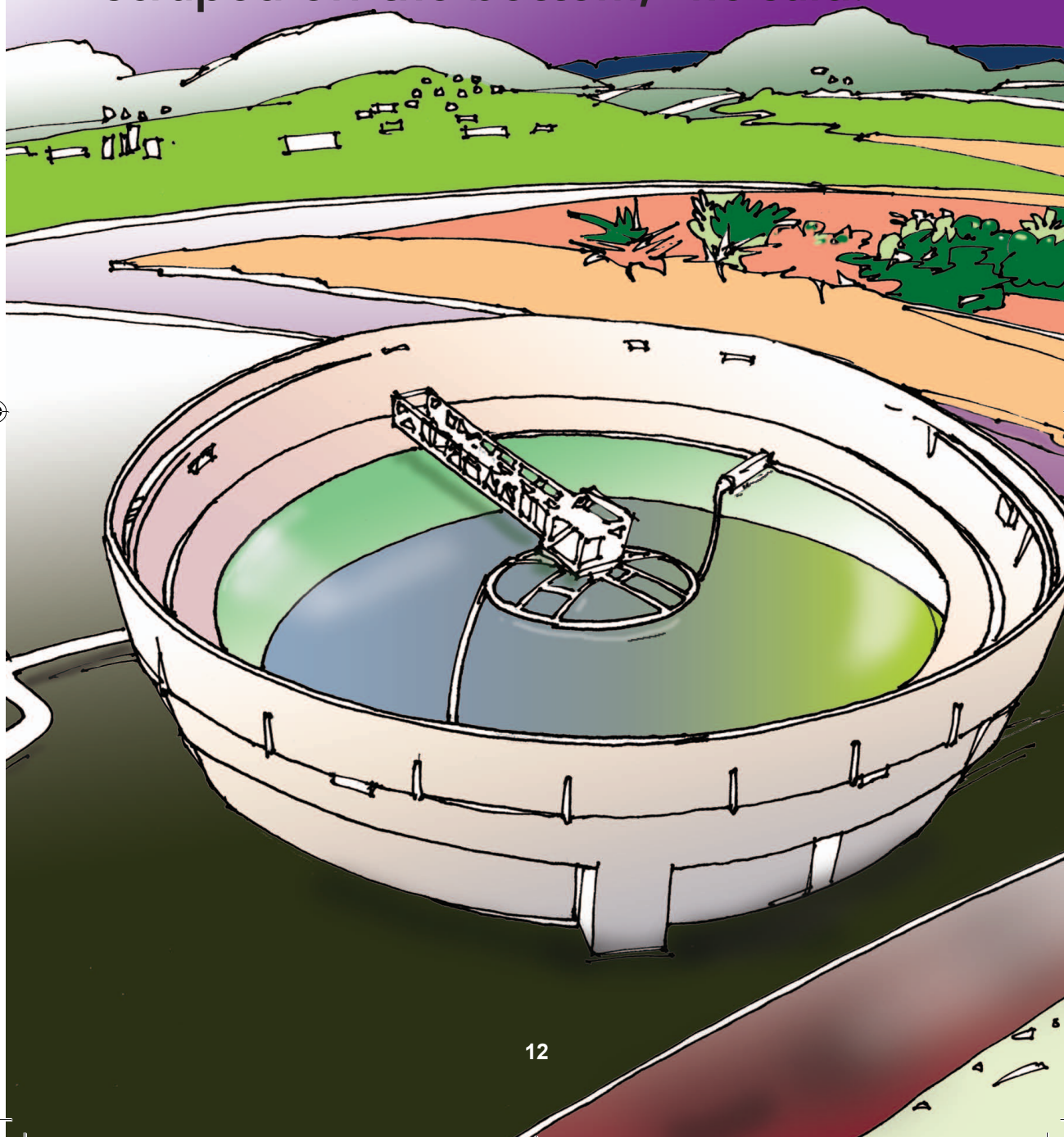

"The next stop is a settling tank where tiny bugs called microorganisms eat the solids. After the bugs are full, the wastewater moves to another holding container to clean it more," Mr. Aloha stated.



"Are these holding tanks like my stomach?" Kimo asked. "Yes, after the musubi is broken up in your stomach, your body uses the good items," replied Mrs. Aloha.

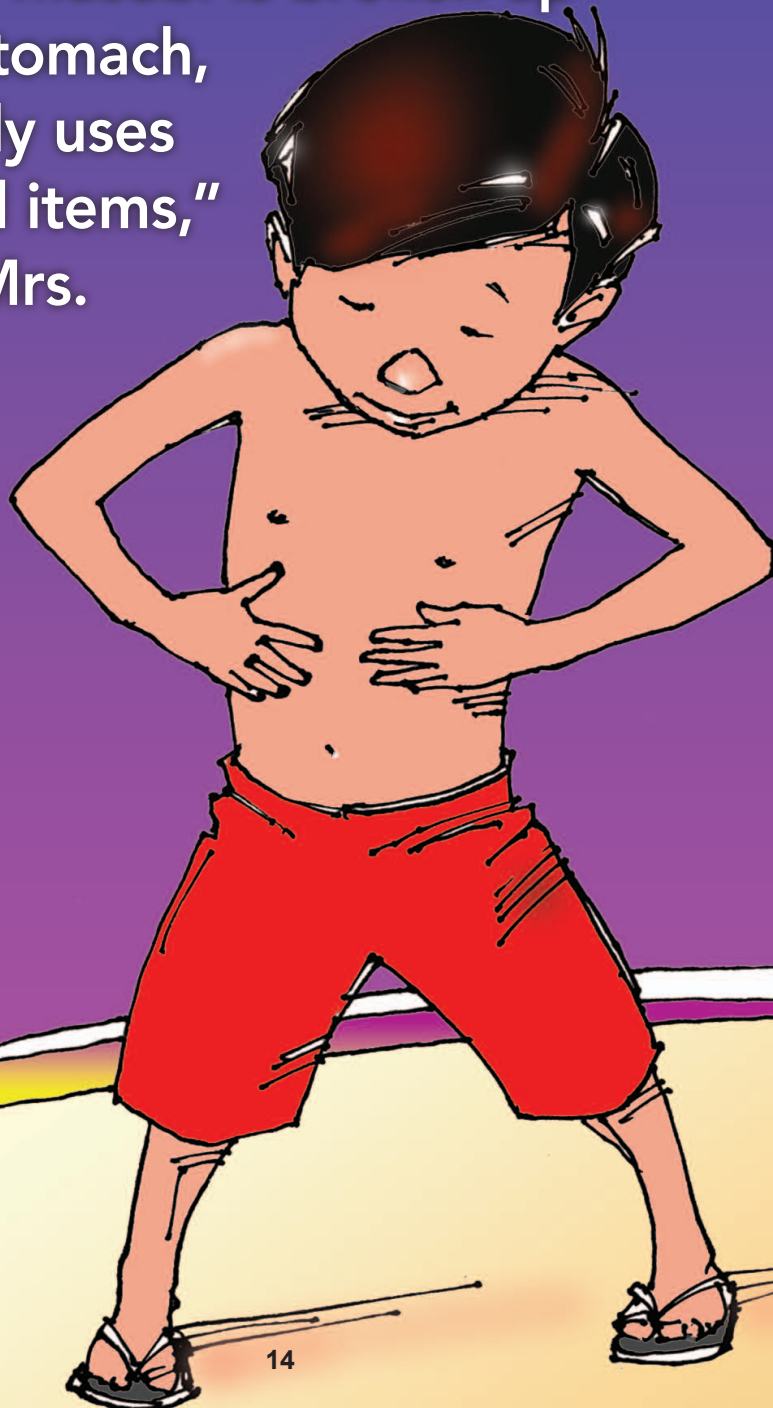



"The bad items go through another set of tubes called the small and large intestines," she added.

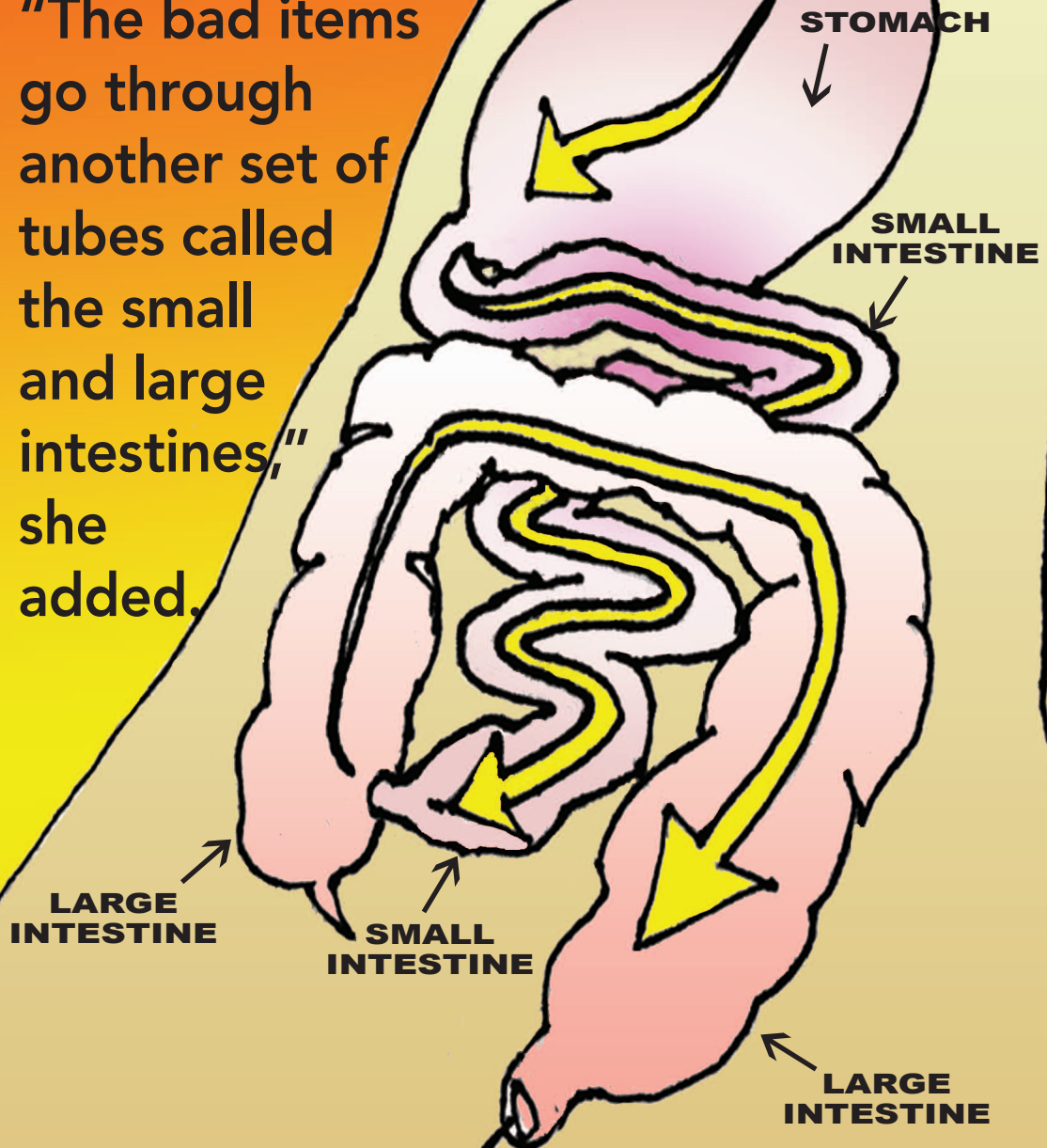

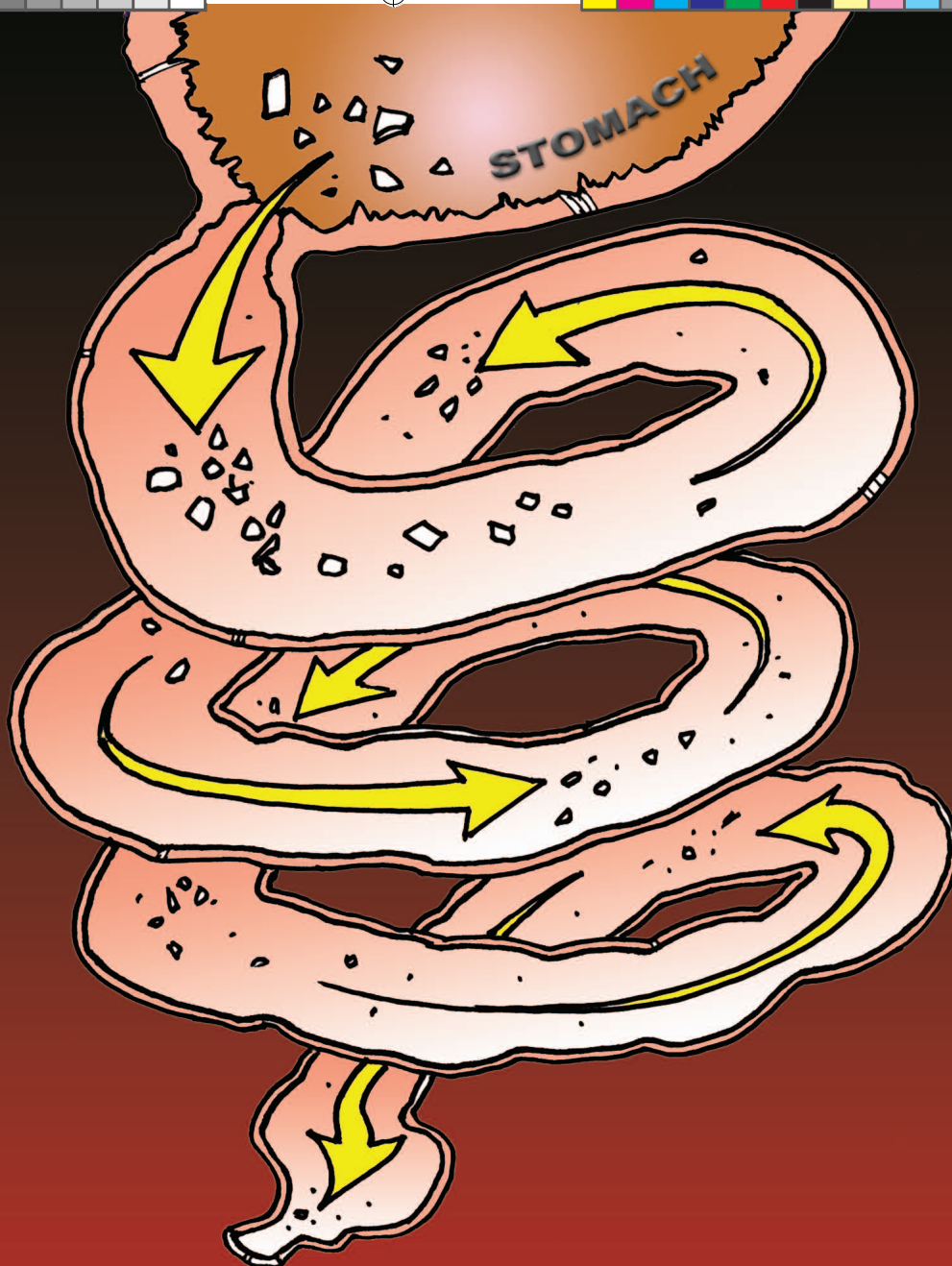

**"The small intestine is about 20 feet long and receives chemicals from other organs in the body to break down the food even more," she added.**



"The small intestine then connects to the 6-foot long large intestine where food your body does not use ends up," Mrs. Aloha said.

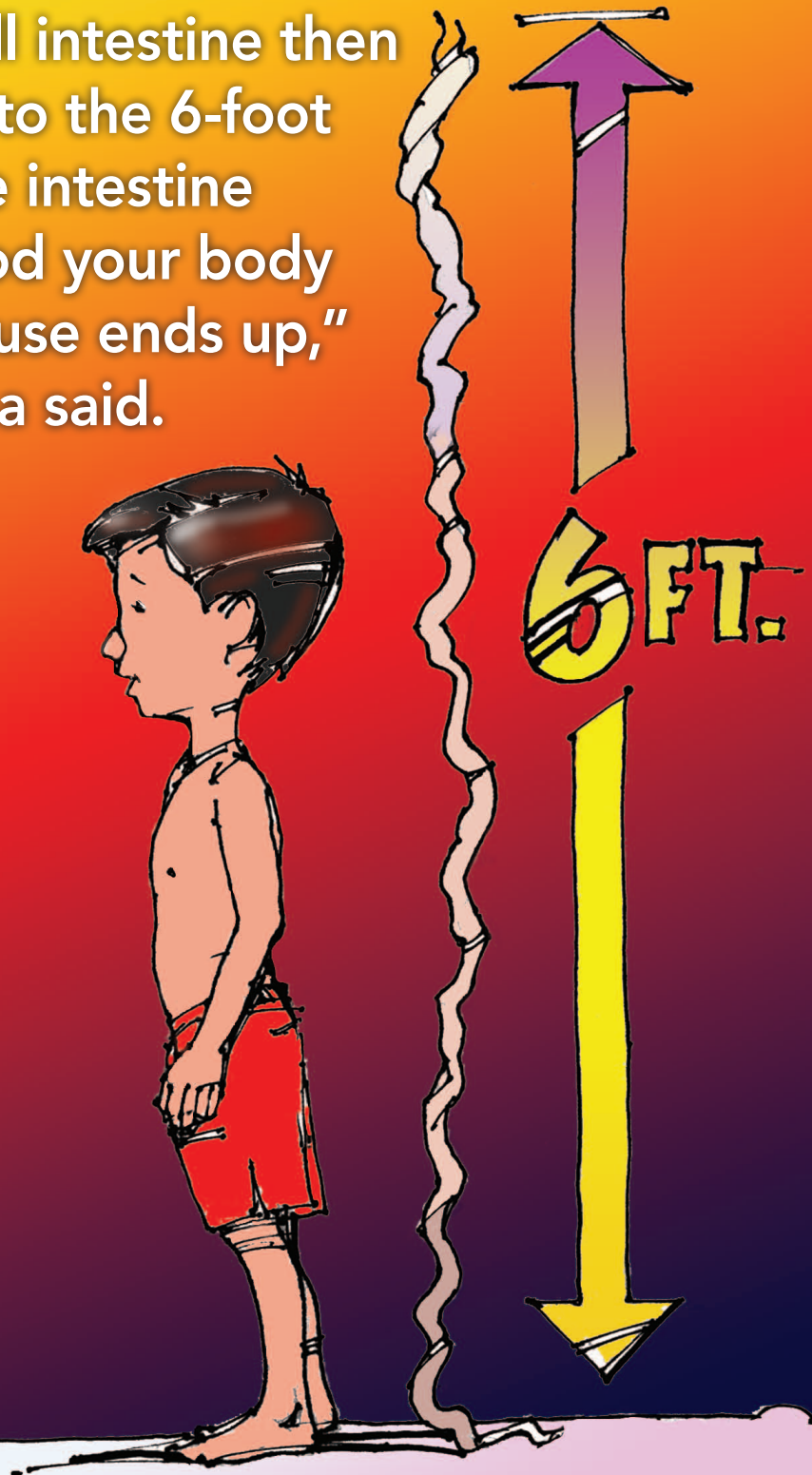



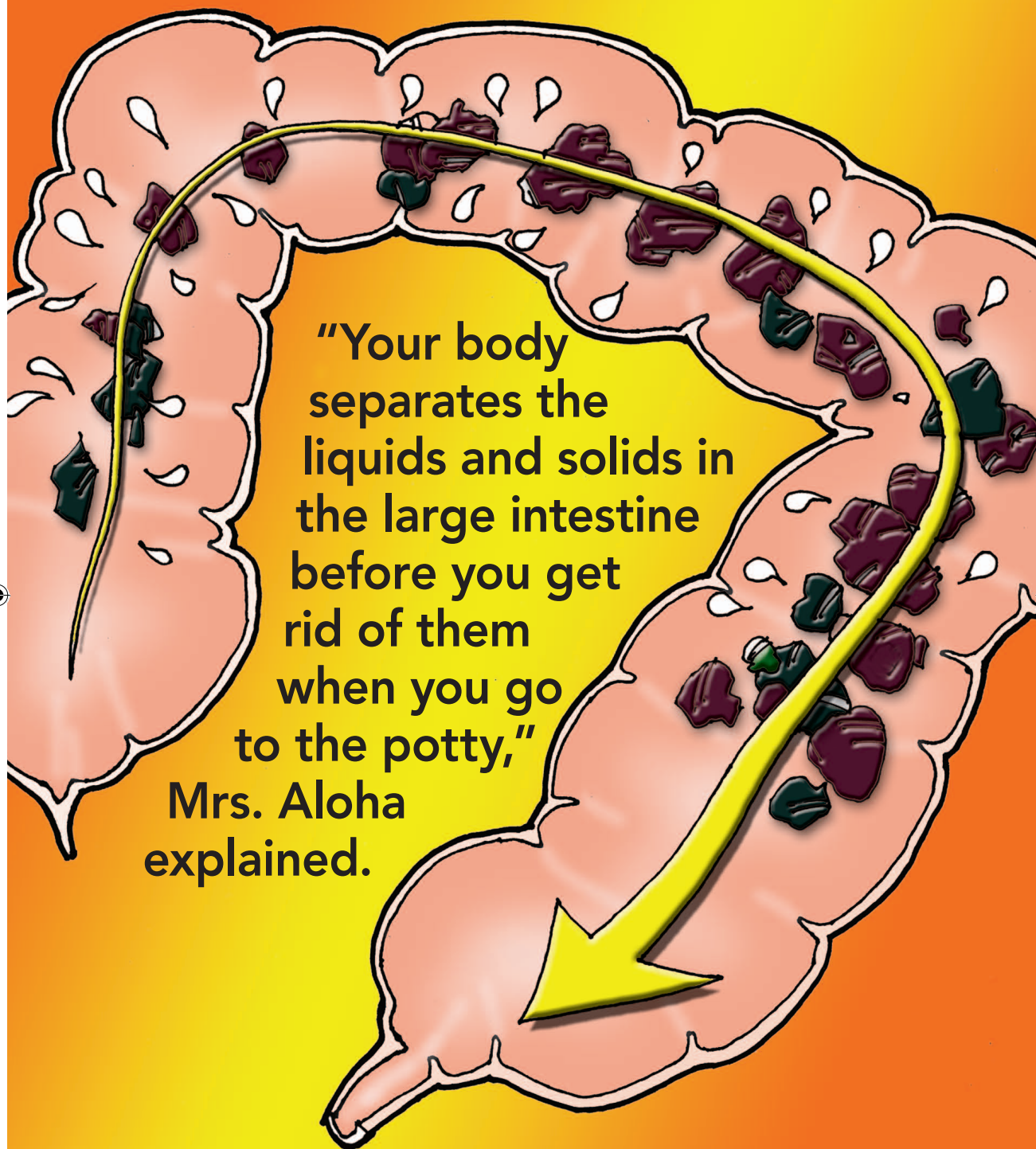

**"Your body  
separates the  
liquids and solids in  
the large intestine  
before you get  
rid of them  
when you go  
to the potty,"  
Mrs. Aloha  
explained.**







Kimo's dad jumped in, "After a treatment plant cleans the wastewater, it is then released back into the environment where Mother Nature further processes it."

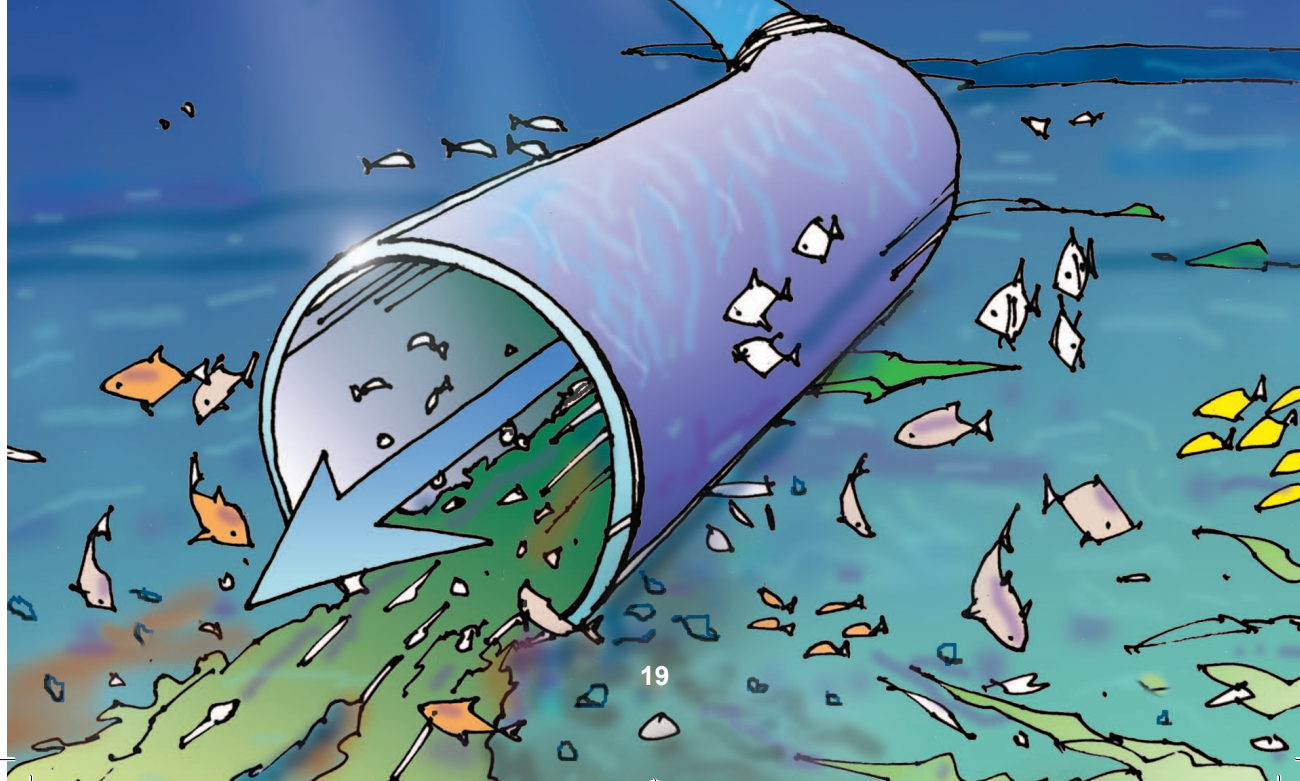

Mrs. Aloha added, "Water is our most precious resource on Earth; however, treating wastewater is extremely important to keep people from getting sick from germs and bacteria."



Mr. Aloha ended by stating, "Kimo, a treatment plant is the last line of defense we have against water pollution."





After their ono picnic at the park,  
Kimo said he needs to use the  
restroom before they drive home.



Kimo's mother quizzed,  
"So, what happens after  
you flush the toilet?"



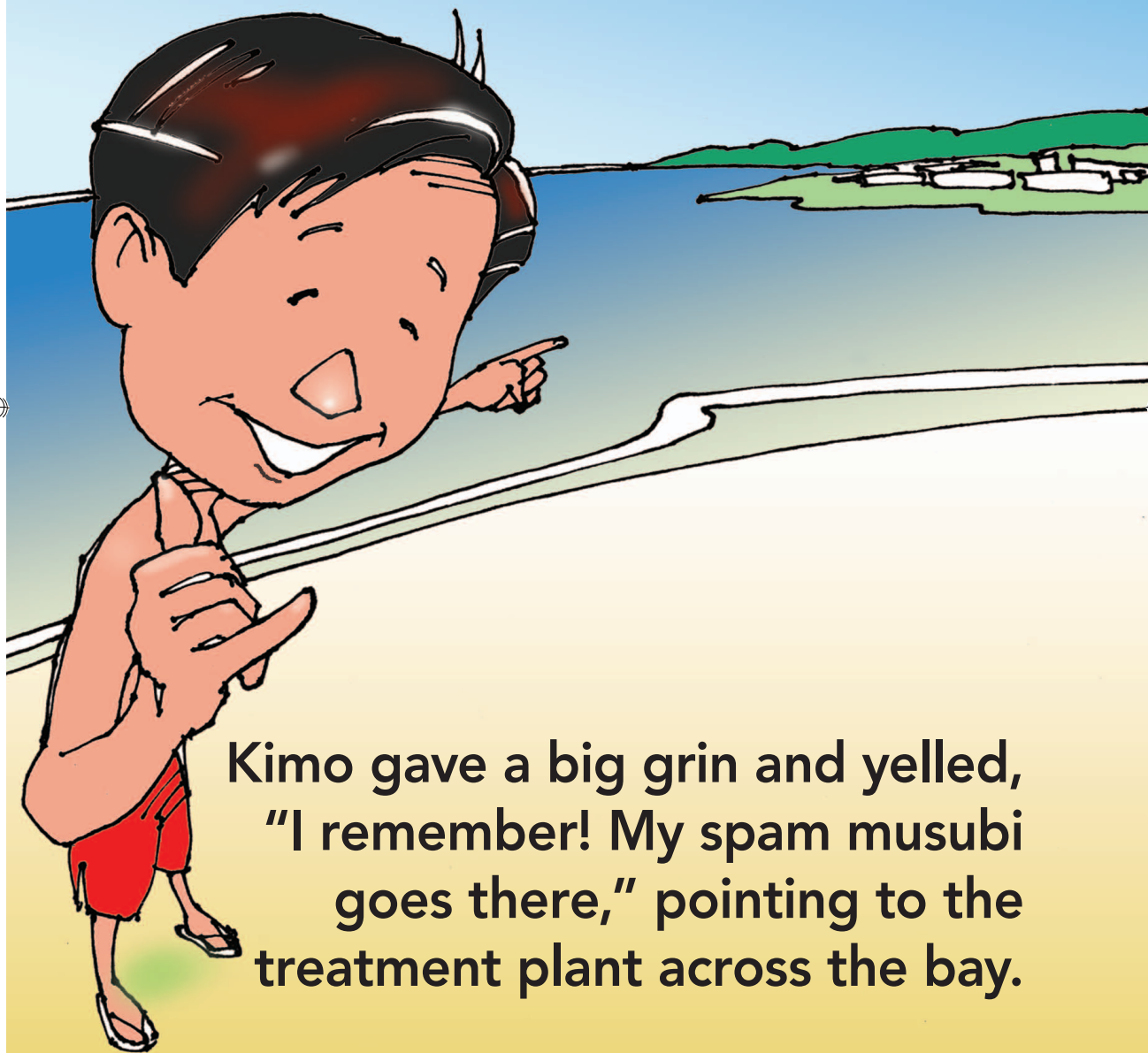

**Kimo gave a big grin and yelled,  
"I remember! My spam musubi  
goes there," pointing to the  
treatment plant across the bay.**







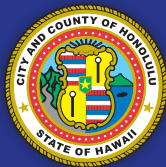

CITY AND COUNTY OF HONOLULU  
Department of Environmental Services  
[www.envhonolulu.org](http://www.envhonolulu.org)

Text by Markus Owens  
Graphic Designs & Illustrations by Design & Print Center  
Customer Services Department

*Paid for by City and County of Honolulu taxpayers*

Printed on 100% Recycled Paper

