

FEDERAL BUREAU OF INVESTIGATION
FOI/PA
DELETED PAGE INFORMATION SHEET
FOI/PA# 1178844-0

Total Deleted Page(s) = 225

Page 2 ~ b7E;
Page 3 ~ b7E;
Page 4 ~ b7E;
Page 5 ~ b7E;
Page 6 ~ b7E;
Page 7 ~ b7E;
Page 8 ~ b7E;
Page 9 ~ Duplicate - Page 3 & following;
Page 10 ~ Duplicate - Page 3 & following;
Page 11 ~ Duplicate - Page 3 & following;
Page 12 ~ Duplicate - Page 3 & following;
Page 13 ~ Duplicate - Page 3 & following;
Page 14 ~ b7E;
Page 15 ~ b7E;
Page 16 ~ b7E;
Page 17 ~ b7E;
Page 18 ~ b7E;
Page 19 ~ b7E;
Page 20 ~ b7E;
Page 21 ~ b7E;
Page 22 ~ b7E;
Page 23 ~ b7E;
Page 24 ~ b7E;
Page 25 ~ b7E;
Page 26 ~ b7E;
Page 27 ~ b7E;
Page 28 ~ b7E;
Page 29 ~ b7E;
Page 30 ~ b7E;
Page 44 ~ b7E;
Page 46 ~ b7E;
Page 47 ~ b7E;
Page 48 ~ b7E;
Page 49 ~ b7E;
Page 50 ~ b7E;
Page 51 ~ b7E;
Page 52 ~ b7E;
Page 53 ~ b7E;
Page 54 ~ b7E;
Page 56 ~ b7E;
Page 57 ~ b7E;
Page 58 ~ b7E;
Page 59 ~ b7E;
Page 60 ~ b7E;
Page 61 ~ b7E;
Page 62 ~ b7E;
Page 63 ~ b7E;
Page 64 ~ b6; b7C; b7E;

Page 65 ~ b7E;
Page 66 ~ b7E;
Page 67 ~ b7E;
Page 68 ~ b7E;
Page 69 ~ b7E;
Page 70 ~ b7E;
Page 71 ~ b7E;
Page 72 ~ b7E;
Page 73 ~ b7E;
Page 74 ~ b7E;
Page 75 ~ b7E;
Page 76 ~ b7E;
Page 77 ~ b7E;
Page 78 ~ b7E;
Page 79 ~ b7E;
Page 81 ~ b7E;
Page 82 ~ b7E;
Page 87 ~ b7E;
Page 88 ~ b7E;
Page 89 ~ b7E;
Page 90 ~ b7E;
Page 91 ~ b7E;
Page 92 ~ b7E;
Page 93 ~ b7E;
Page 94 ~ b7E;
Page 95 ~ b3; b7E;
Page 96 ~ b1; b3; b7E;
Page 97 ~ b7E;
Page 99 ~ b7E;
Page 100 ~ b7E;
Page 101 ~ b1; b3; b5; b7E;
Page 102 ~ b5;
Page 103 ~ b5;
Page 104 ~ b5;
Page 105 ~ b1; b3; b5; b7E;
Page 106 ~ b5;
Page 107 ~ b5; b7E;
Page 108 ~ b5;
Page 109 ~ b1; b3; b5;
Page 110 ~ b5;
Page 111 ~ b1; b3; b5; b7E;
Page 112 ~ b5; b7E;
Page 113 ~ b5; b7E;
Page 114 ~ b5; b7E;
Page 115 ~ b5; b7E;
Page 116 ~ b5; b7E;
Page 117 ~ b5; b7E;
Page 118 ~ b5; b7E;
Page 119 ~ b5; b7E;
Page 120 ~ b5; b7E;
Page 121 ~ b5;
Page 122 ~ b5;
Page 123 ~ b5;
Page 124 ~ b1; b3; b5; b6; b7C; b7E;

Page 125 ~ b1; b3; b5;
Page 126 ~ b3; b5; b7E;
Page 129 ~ b7E;
Page 130 ~ Duplicate - Pp. 88 & following;
Page 131 ~ Duplicate - Pp. 88 & following;
Page 132 ~ Duplicate - Pp. 88 & following;
Page 133 ~ Duplicate - Pp. 88 & following;
Page 134 ~ Duplicate - Pp. 88 & following;
Page 135 ~ Duplicate - Pp. 88 & following;
Page 136 ~ Duplicate - Pp. 88 & following;
Page 137 ~ Duplicate - Pp. 88 & following;
Page 138 ~ Duplicate - Pp. 88 & following;
Page 139 ~ Duplicate - Pp. 88 & following;
Page 140 ~ Duplicate - Pp. 88 & following;
Page 141 ~ Duplicate - Pp. 88 & following;
Page 142 ~ Duplicate - Pp. 88 & following;
Page 143 ~ b7E;
Page 144 ~ b7E;
Page 145 ~ b7E;
Page 146 ~ b7E;
Page 147 ~ b7E;
Page 153 ~ b7E;
Page 156 ~ b7E;
Page 157 ~ Duplicate - Pp. 87 & following;
Page 158 ~ Duplicate - Pp. 87 & following;
Page 159 ~ Duplicate - Pp. 87 & following;
Page 160 ~ Duplicate - Pp. 87 & following;
Page 161 ~ Duplicate - Pp. 87 & following;
Page 162 ~ Duplicate - Pp. 87 & following;
Page 163 ~ Duplicate - Pp. 87 & following;
Page 164 ~ Duplicate - Pp. 87 & following;
Page 165 ~ Duplicate - Pp. 87 & following;
Page 166 ~ Duplicate - Pp. 87 & following;
Page 167 ~ Duplicate - Pp. 87 & following;
Page 168 ~ Duplicate - Pp. 87 & following;
Page 169 ~ Duplicate - Pp. 87 & following;
Page 170 ~ b7E;
Page 171 ~ Duplicate - Pp. 87 & following;
Page 181 ~ Duplicate - P. 153;
Page 183 ~ Duplicate - p. 127 & following;
Page 184 ~ Duplicate - p. 127 & following;
Page 185 ~ Duplicate - p. 127 & following;
Page 186 ~ Duplicate - p. 127 & following;
Page 187 ~ Duplicate - p. 127 & following;
Page 188 ~ Duplicate - p. 127 & following;
Page 189 ~ Duplicate - p. 127 & following;
Page 190 ~ Duplicate - p. 127 & following;
Page 191 ~ Duplicate - p. 127 & following;
Page 192 ~ Duplicate - p. 127 & following;
Page 193 ~ Duplicate - p. 127 & following;
Page 194 ~ Duplicate - p. 127 & following;
Page 195 ~ Duplicate - p. 127 & following;
Page 196 ~ Duplicate - p. 127 & following;
Page 197 ~ Duplicate - p. 127 & following;

Page 198 ~ Duplicate - p. 127 & following;
Page 199 ~ Duplicate - p. 127 & following;
Page 200 ~ Duplicate - p. 127 & following;
Page 201 ~ Duplicate - p. 127 & following;
Page 202 ~ Duplicate - p. 127 & following;
Page 203 ~ Duplicate - p. 127 & following;
Page 208 ~ Duplicate;
Page 209 ~ Duplicate - p. 127 & following;
Page 210 ~ Duplicate - p. 127 & following;
Page 213 ~ b1; b3; b6; b7C; b7E;
Page 214 ~ b7E;
Page 215 ~ b7E;
Page 216 ~ b7E;
Page 217 ~ b7E;
Page 218 ~ b1; b3; b7E;
Page 227 ~ b1; b3; b6; b7C; b7E;
Page 228 ~ b1; b3; b7E;
Page 229 ~ b1; b3; b7E;
Page 230 ~ b1; b3; b7E;
Page 231 ~ b1; b3; b7E;
Page 232 ~ b1; b3; b7E;
Page 233 ~ b1; b3; b7E;
Page 235 ~ Referral/Consult;
Page 236 ~ Referral/Consult;
Page 237 ~ Referral/Consult;
Page 238 ~ Referral/Consult;
Page 239 ~ Referral/Consult;
Page 240 ~ Referral/Consult;
Page 241 ~ Referral/Consult;
Page 242 ~ Referral/Consult;
Page 243 ~ Referral/Consult;
Page 247 ~ b7E;
Page 248 ~ b7E;
Page 249 ~ b7E;
Page 250 ~ b7E;
Page 251 ~ b7E;
Page 252 ~ b7E;
Page 253 ~ b7E;
Page 257 ~ b7E;
Page 260 ~ b7E;
Page 261 ~ b7E;
Page 262 ~ b7E;
Page 263 ~ b7E;
Page 264 ~ b7E;
Page 271 ~ b4;
Page 272 ~ b4;
Page 273 ~ b4;
Page 274 ~ b4;
Page 275 ~ b4;
Page 277 ~ b7E;
Page 279 ~ b1; b3; b5; b7E;
Page 280 ~ b1; b3; b5; b7E;
Page 283 ~ b7E;
Page 284 ~ b7E;

Page 285 ~ b7E;
Page 286 ~ b7E;
Page 287 ~ b7E;
Page 288 ~ b7E;
Page 290 ~ b6; b7C; b7E;
Page 291 ~ b7E;
Page 292 ~ b7E;
Page 293 ~ b7E;
Page 294 ~ b7E;
Page 295 ~ b7E;
Page 296 ~ b7E;
Page 297 ~ b7E;
Page 306 ~ b7E;
Page 307 ~ b7E;
Page 310 ~ b6; b7C; b7E;

XXXXXXXXXXXXXXXXXXXXXXXXXXXXX
X Deleted Page(s) X
X No Duplication Fee X
X For this Page X
XXXXXXXXXXXXXXXXXXXXXXXXXXXXX

ALL INFORMATION CONTAINED
HEREIN IS UNCLASSIFIED

DATE 04-05-2013 BY 48102/UCAM/2K24

5) The following screen will appear:

b7E

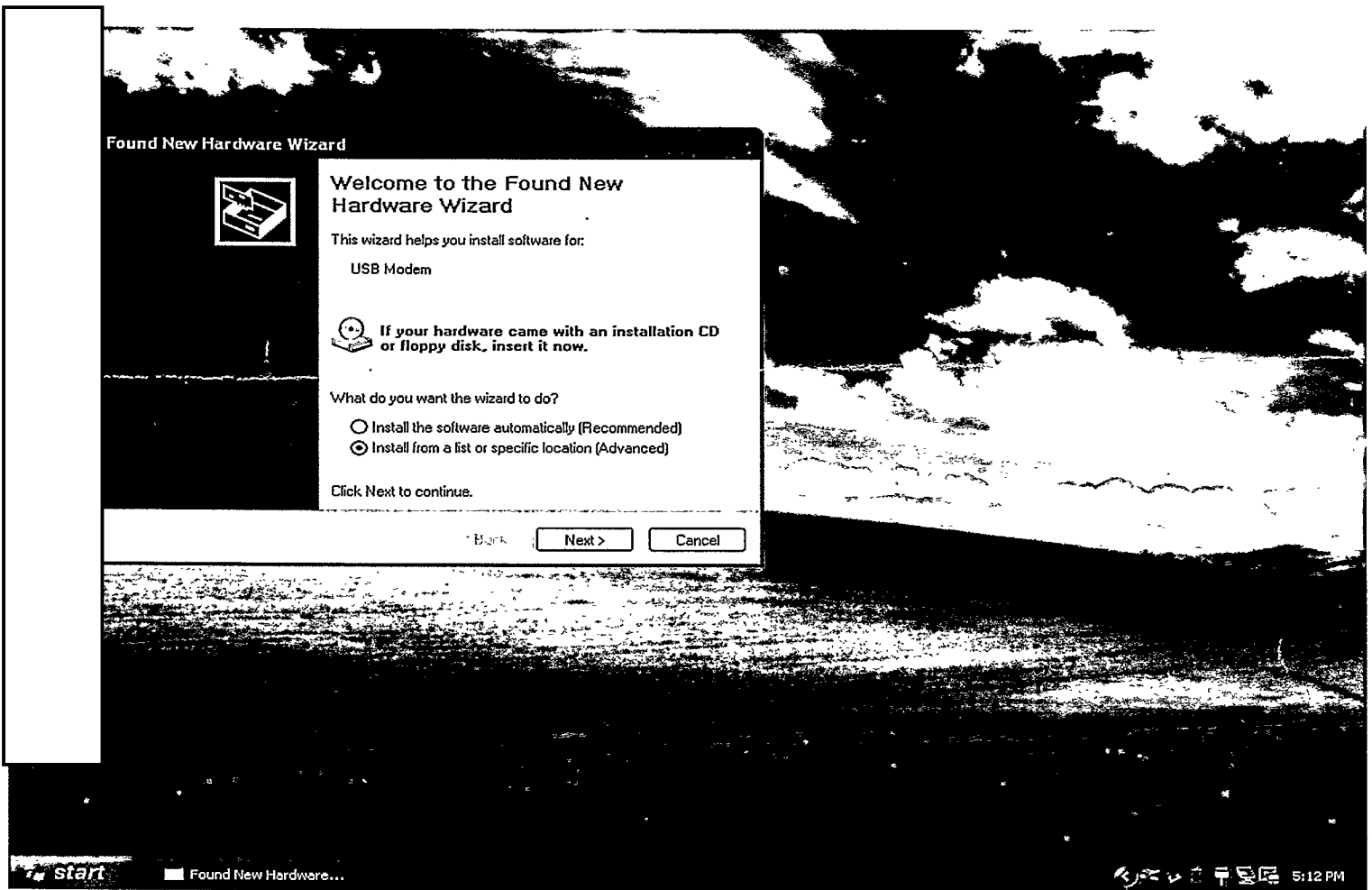

6) Select "Install from a list or specific location (advanced)" and click the "Next" button.

7) The following screen will appear:

b7E

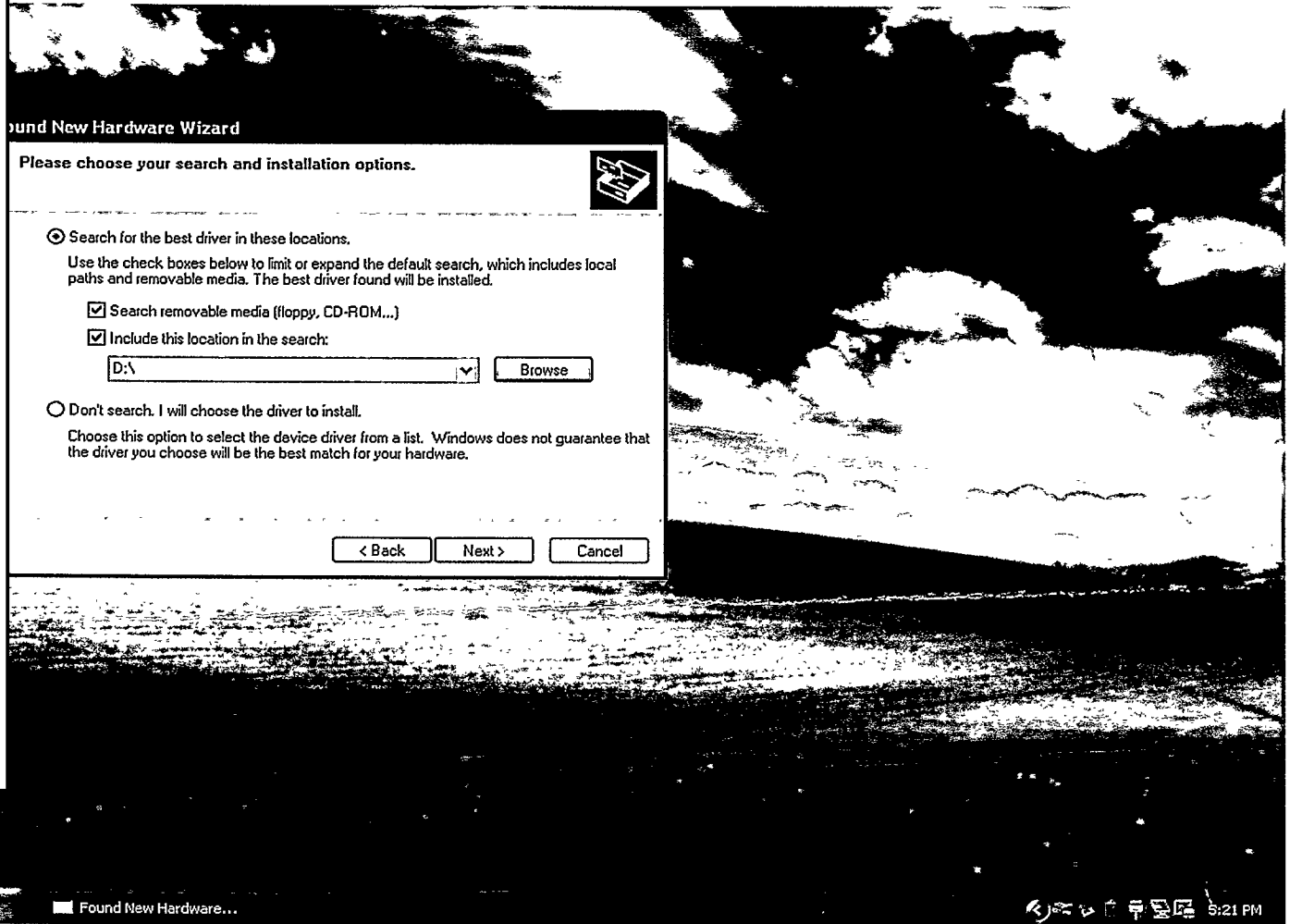

8) Select "Search removable media (floppy, CD-ROM)" and also "Include this location in the search:".

9) Click the "Browse" button.

10) Select "My Computer" and then "D:" (D, or whatever letter represents your CD-ROM).

11) Click the "Next" button.

12) The following screen will appear:

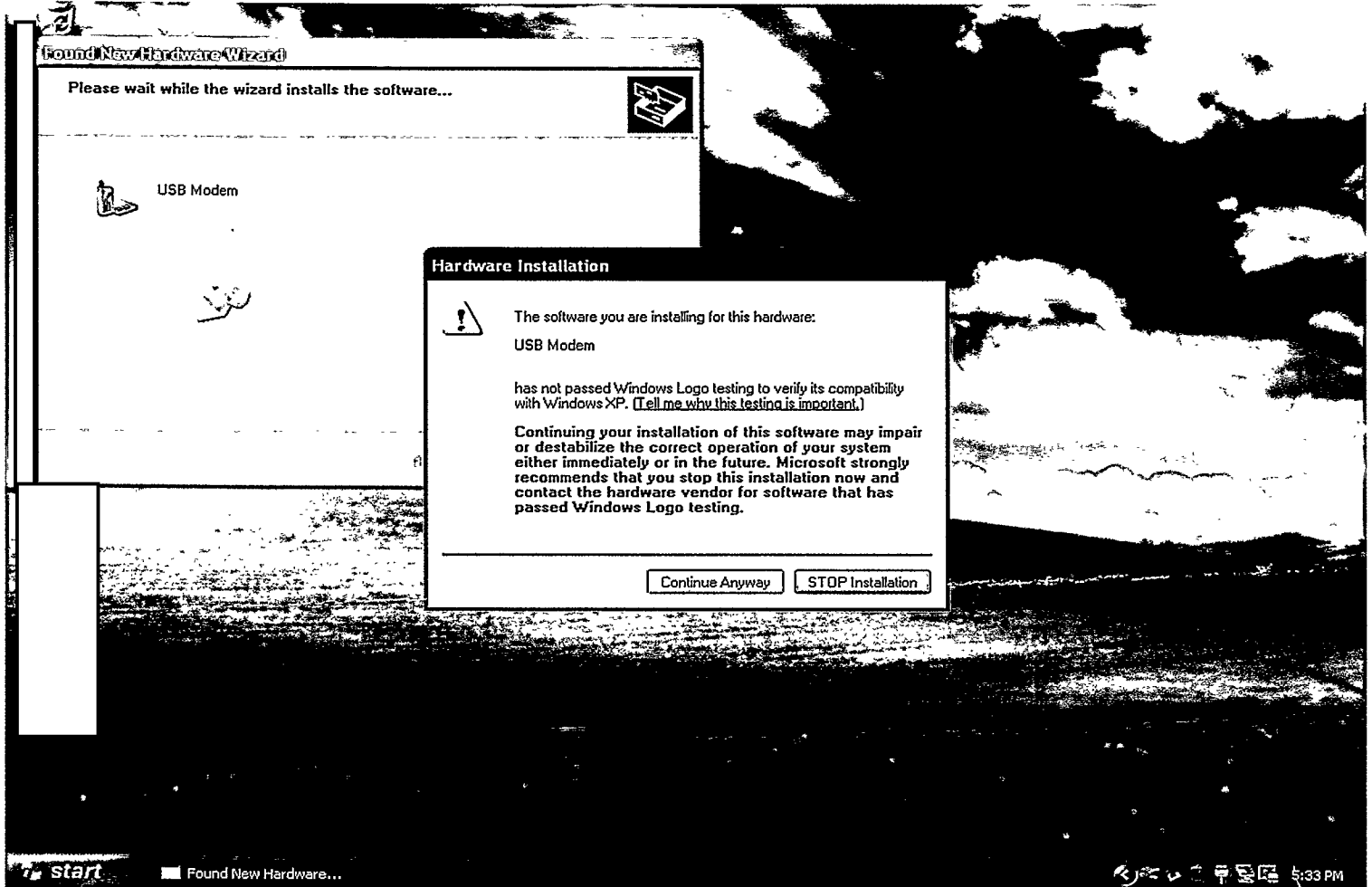

13) Click the "Continue Anyway" button.

14) The following screen will appear:

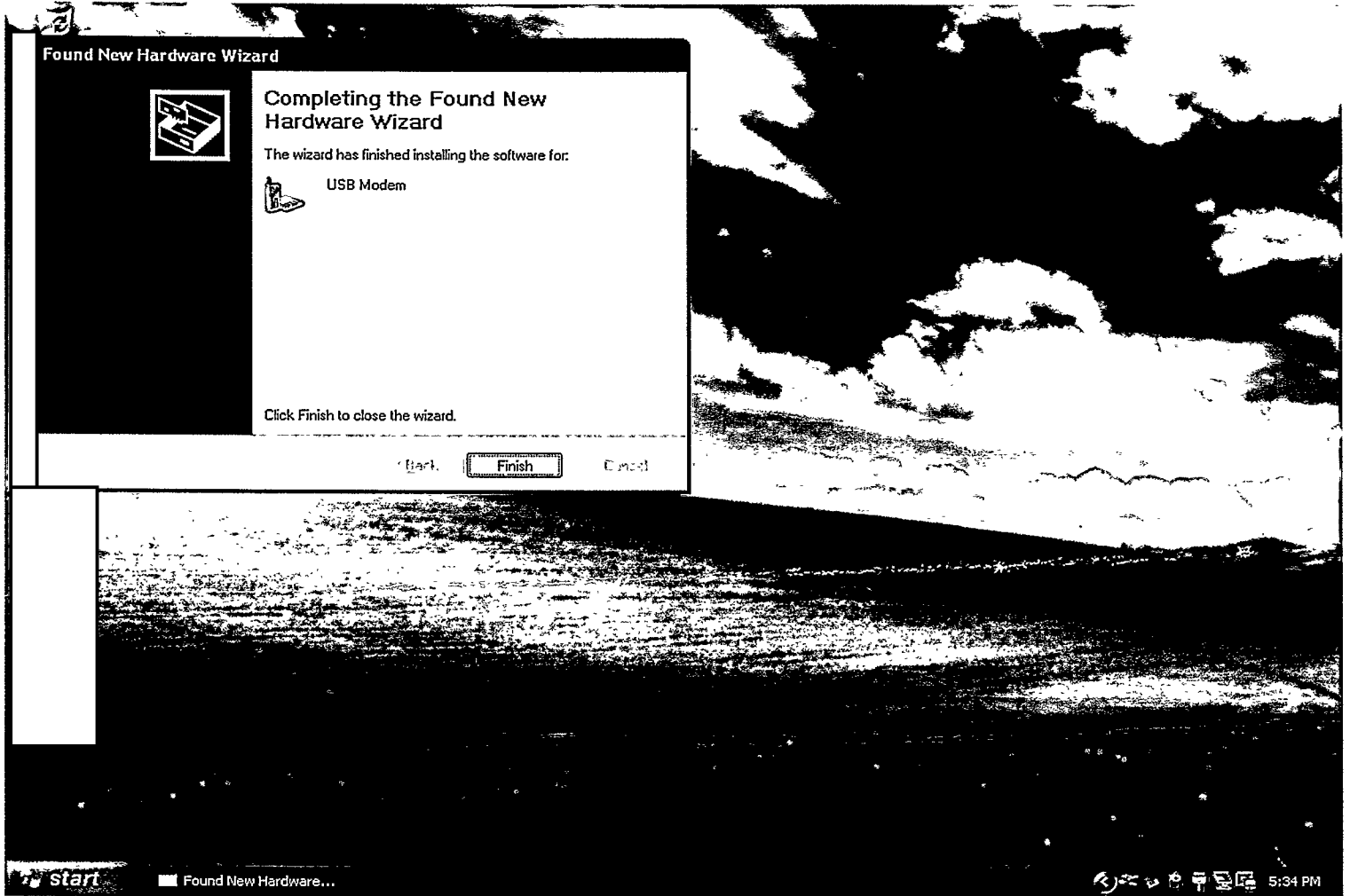

15) Click the "Finish" button.

16) The following screen will appear when the installation is complete:



b7E

" Old Firmware " " Needs new Firmware "		
202		
205	45	
08	46	316
12	47	340
14	51	343
17	53	357
19	54	359
23	57	360
24	59	361
25	67	
32	74	
43	89	
	91	

is the
Antenna

[Redacted]

- unit

[Redacted]

antennas

[Redacted]

[Redacted]

- As easy as any [Redacted]

- "No suppression"

[Redacted]

Portable Spectrum Analyze

[Redacted]

[Redacted]

- Battery Power. answer -

Misc

-NOTES

TIU/OTD 007953

[redacted] - uses [redacted]

* [redacted]

* [redacted]

* Send messages to [redacted]
[redacted] doesn't work!

* If necessary, to have [redacted] Recommend
[redacted]

* [redacted]

* [redacted] are vertically polarized, but work
well in any position.

* [redacted]

* [redacted]

* ~~If when using~~ [redacted]

- [redacted]

- No need for using [redacted]

↑ just needed for [redacted] still don't
need a one if [redacted]

* [redacted]

* [redacted]

* [redacted]

* [redacted]

TTU/OTB 007954

Notes

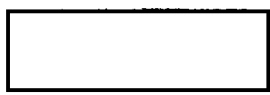

(cont)

1)

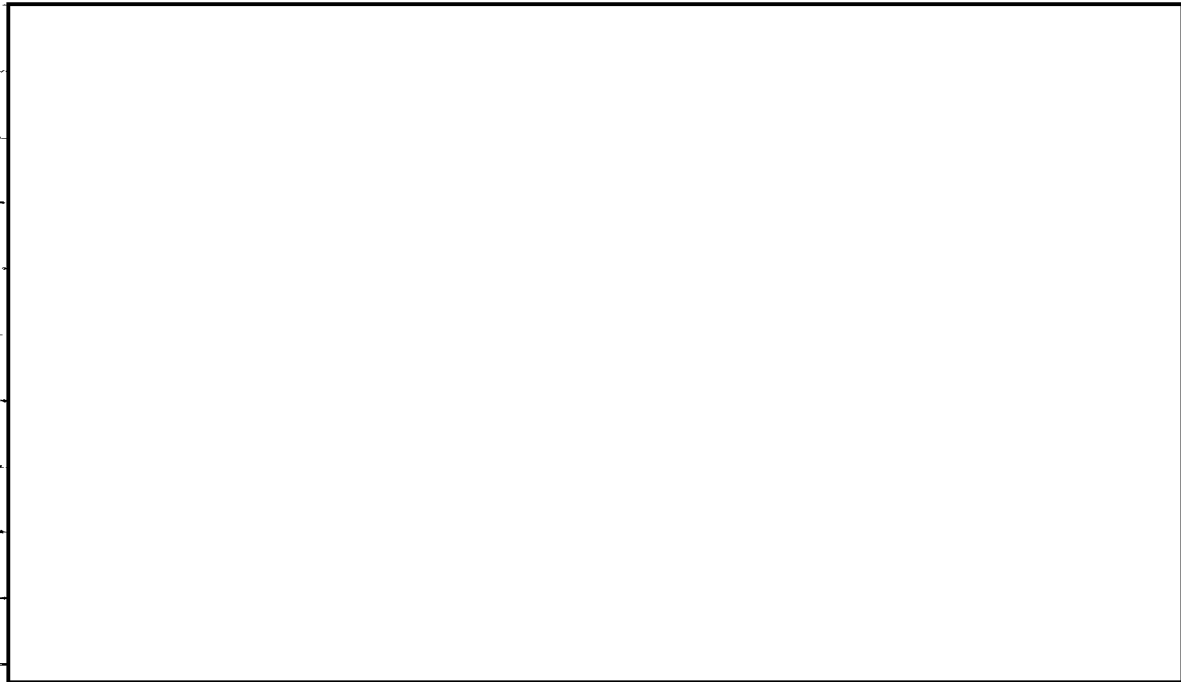

2)

3)

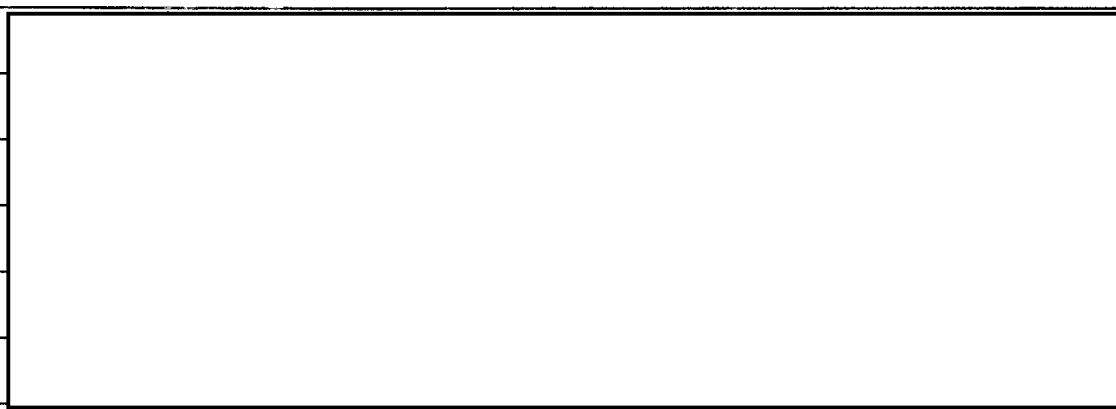

- This is used as a last resort to clear problems.

"When done"



Dashboard

b7E

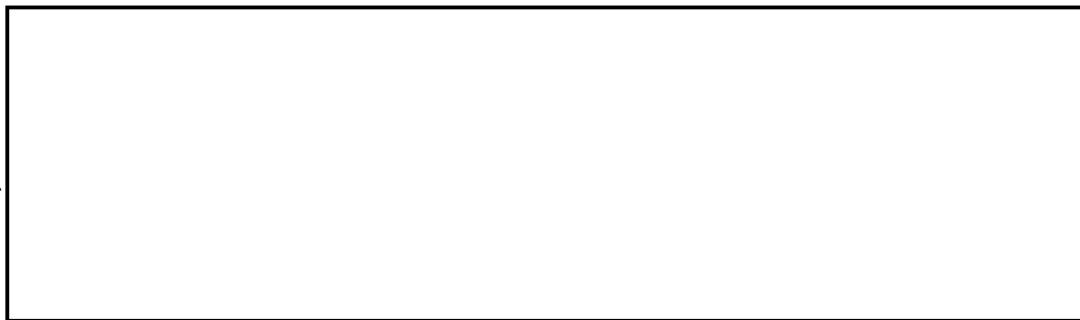

- To the right will appear -



- Note



- Note



TTU/OTD 007957

QUESTIONS

- Has a [redacted] been done

[redacted]

- Do you have to use [redacted] w/ full Accessory harness

✓ - Can you [redacted]

[redacted]

Yes

✓ - [redacted]

"Actually vice versa"

[redacted]

[redacted]

[redacted]

NO

○

[redacted]

- How do you [redacted]

[redacted]

[redacted]

✓ - Can you use [redacted] together

No!

- Recommended

[Redacted]

[Redacted]

[Redacted]

- Can multiple

[Redacted]

"Yes"

[Redacted]

do you lose

- Yes, but you have

- One at a time

TTU/OTD 007958

b6
b7C
b7E

ALL INFORMATION CONTAINED
HEREIN IS UNCLASSIFIED
DATE 04-05-2013 BY NSICG/F64M92K24

[Redacted]

via conversation w/

[Redacted]

9/24/05

a) -

b) -

c) -

d) -

e)

[Large Redacted Area]

b7E

Started 9 months ago

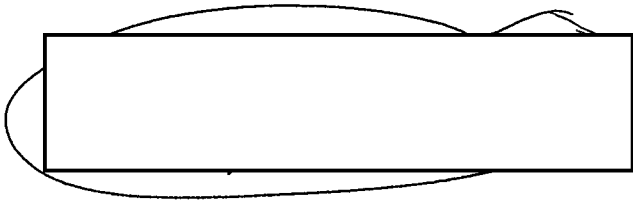

4-5 months

Live in

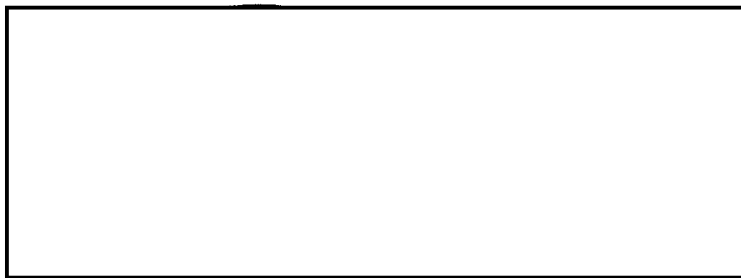
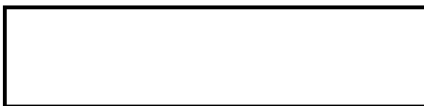

But 100%



b4
b7E

7/28/2011

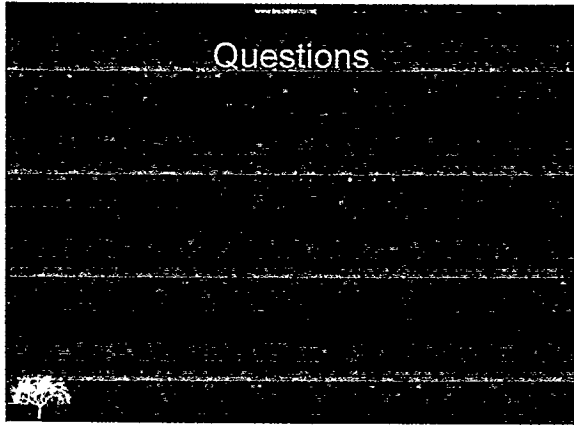

TTU/OTD 007799

FEDERAL BUREAU OF INVESTIGATION

Precedence: ROUTINE

Date: 10/23/2006

To: Operational Technology

From: Operational Technology
Electronic Surveillance Technology Section/TTU/ERF
Contact: [redacted]

b6
b7C

Approved By: [redacted]

Drafted By: [redacted]

Case ID #: 269-HQ-1512830

Title: TRACKING TECHNOLOGY

Synopsis: This communication is a trip report for a visit to [redacted] on 10/11/2006.

b3
b7E

Details: [redacted] is the developer of the [redacted] [redacted] During an earlier technology review meeting held by [redacted] the Tracking Technology Unit (TTU) was invited to participate in the next scheduled [redacted] program review. Key individuals present during the meeting included the following:

b3
b6
b7C
b7E

[redacted]
[redacted] Engineer FBI

[redacted] is a [redacted] product that was developed by [redacted] is an [redacted]

b3
b7E

[redacted]

[redacted] Key features include a [redacted]

When used as a [redacted]

b3
b7E

[redacted]

To: Operational Technology From: Operational Technology
Re: 269-HQ-1512830, 10/23/2006

[Redacted]

b3
b7E

[Redacted] provided a live tracking demonstration of [Redacted]
[Redacted] The system functioned as advertised. To use [Redacted]
[Redacted] it has to be [Redacted]

b3
b7E

[Redacted]

Other related products that [Redacted] has includes a
[Redacted] is a
device that will perform [Redacted]

b3
b7E

[Redacted]

TTU's mission statement and current focus areas were
discussed with [Redacted] to determine if there were any relevant
technologies or programs that TTU could use. [Redacted] is a [Redacted]
[Redacted] is one of
their key products along with [Redacted] products discussed above.
No other relevant products were identified. [Redacted] expressed an
interest in working with TTU on potential future projects.

b3
b7E

[Redacted]

b3
b7E

CC:

[Redacted]

QTERF b6
QTERF b7C
QTERF

To: Operational Technology From: Operational Technology
Re: 269-HQ-1512830, 10/23/2006

◆◆

~~SECRET~~

ALL INFORMATION CONTAINED
HEREIN IS UNCLASSIFIED EXCEPT
WHERE SHOWN OTHERWISE

DATE: 04-17-2013
CLASSIFIED BY NSICG/F64M92K24
REASON: 1.4 (c)
DECLASSIFY ON: 04-17-2038

Stamp covers to
page 100

TTU OVERVIEW

Device Capability and
limitations Breakdown

TTU/OTD 010948

~~SECRET~~

~~SECRET~~

b7E



LOW COST SOLUTIONS



TTU/OTD 010960

~~SECRET~~

~~SECRET~~

ALL INFORMATION CONTAINED
HEREIN IS UNCLASSIFIED EXCEPT
WHERE SHOWN OTHERWISE

DATE: 04-17-2013
CLASSIFIED BY NSICG/F64M92K24
REASON: 1.4 (c)
DECLASSIFY ON: 04-17-2038
Stamp covers to
page 154

Tracking Technology & Using Tracking Systems

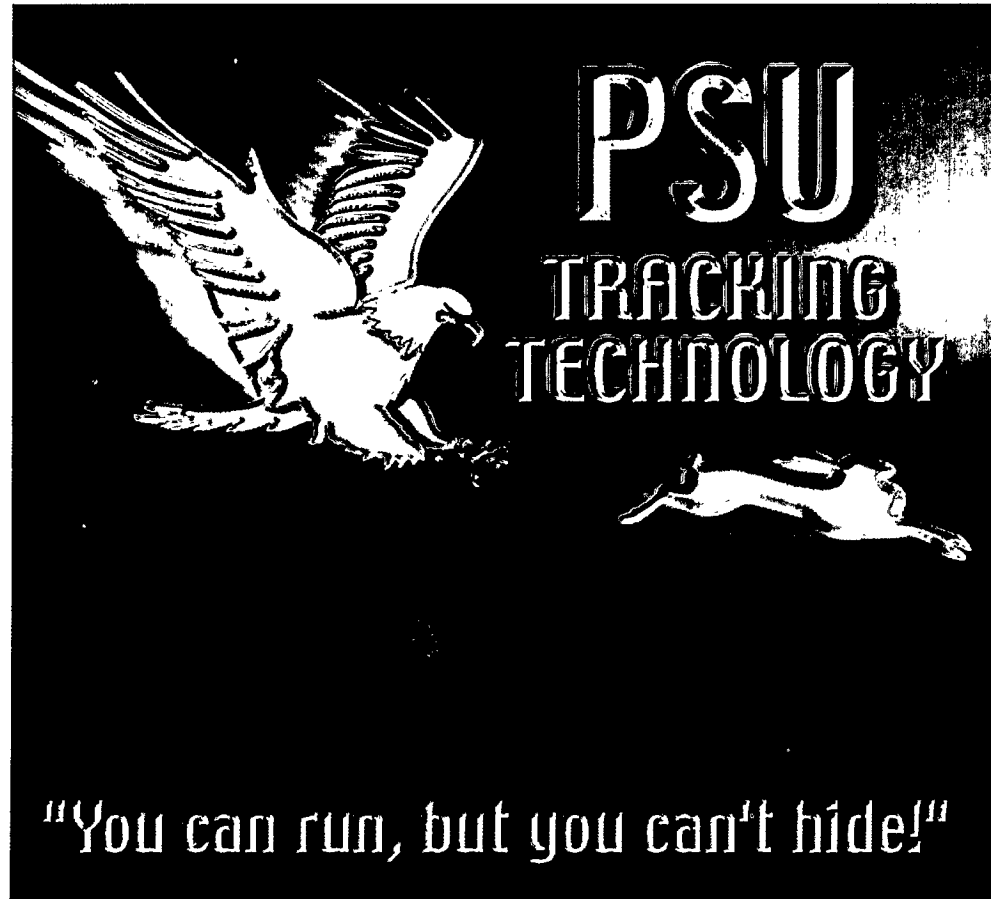

TTU/OTD 010866

~~SECRET~~

~~SECRET~~

U.S.
Federal Bureau of Investigation



The Realities of Surveillance

Operational Technology Division

- Detection of Surveillance (You got burned!!!)
- Subject Evades Surveillance (You Lost Them!!!)
- Subject Active at Odd Hours (You Slept Through it)

TTU/OTD 010867

~~SECRET~~



Interaction with the

b7E

Operational Technology Division

- Contact your as Soon as Possible

- Case Agent may need to Provide

- Detailed Site Survey Required

-

TTU/OTD 010891

~~SECRET~~

U.S. DEPARTMENT OF JUSTICE
Federal Bureau of Investigation



Operational Technology Division

Operational Technology Division

QUESTIONS?

TTU/OTD 010893

~~SECRET~~

~~SECRET~~

ALL INFORMATION CONTAINED
HEREIN IS UNCLASSIFIED EXCEPT
WHERE SHOWN OTHERWISE

DATE: 04-17-2013
CLASSIFIED BY NSICG/F64M92K24
REASON: 1.4 (c)
DECLASSIFY ON: 04-17-2038

Stamp covers to
page 182

Tracking Technology Capability Overview

Wednesday, May 09, 2012



~~SECRET~~

TTU/OTD 010894

~~SECRET~~

Questions?

TTU/OTD 010921

~~SECRET~~



New Agents Training Program
TPDU/Div18 – Operational Technology
Division
OTD Block 2B
Curriculum Map



Block Description: This block provides an introduction to Tracking Technologies and related topics as well legal processes and planning that must go into this type of technical attack.

Block time:

Pre-requisite Block(s): OTD Block 1, OTD Block 2A

Requisite Block(s): none

Instructional Goal: The Student will have a raised awareness of Tracking Technologies, Techniques and Capabilities as well as their applications.

Instructional Objectives: After this instruction, the learner will be able to, with the use of notes:

Identify as presented in class.

The student will be able to differentiate between
 used in Physical Surveillance (FISUR).

Identify the legal requirement for varying types of tracking techniques as discussed in class.

Have a basic understanding of as discussed in class.

Understand expectations and risks when requesting/utilizing tracking technologies and methodologies as discussed in class.

Instructional Strategies:

- Lecture
- Video
- Audio
- Pictures and Diagrams
- Question & Answer
- Guided Discussions
- Brainstorming
- Props
- Case Study

Classroom Requirements:

- Computer (laptop or desktop)
- Microsoft PowerPoint software

Projector and Screen
Video Playback software
DVD player (if computer is not equipped).
Thumb drive with presentation slides, and video clip(s).
DVD's with video.
Props.
Whiteboard (or large paper tablet and easel) and markers

Supplemental Materials:

PowerPoint Presentaion/Slides:
see attached presentation

Assignments: none

Key Points for Instructors: Instructor must be [redacted] with an in-
depth knowledge of Operational Technology Division, [redacted]
[redacted] The Field Electronics Technician Program, The Computer Analysis Response Team (CART)
and Regional Computer Forensic Laboratory (RCFL) program.

Conference Agenda-Tracking Technology Unit

Vehicle Install and Tracking Technologies Class

b7E

July 25-28, 2011

Day 1 (Annex)	
08:00 - 08:30	Course Introductions
08:30 - 10:00	Overview of Tracking Devices: <input type="checkbox"/>
	<input type="checkbox"/>
10:15 - 12:00	<input type="checkbox"/>
12:00 - 13:00	Lunch
13:00 - 17:30	<input type="checkbox"/> Vehicle Install Practicum-Session I
DAY 2 (Annex)	
08:00 - 12:00	Tracking Devices: <input type="checkbox"/>
	Tracking <input type="checkbox"/>
12:00 - 13:00	Lunch
13:00 - 16:30	<input type="checkbox"/> Vehicle Install Practicum-Session II
16:30 - 17:30	<input type="checkbox"/>
DAY 3	
08:00 - 10:00 (ERF)	<input type="checkbox"/>
10:15 - 11:30	Legal Issues <input type="checkbox"/>
11:30 - 12:30	Tracking Devices and <input type="checkbox"/>
12:30 - 13:30	Lunch
13:30 - ?	<input type="checkbox"/> Vehicle Install Practicum-Session III

b6
b7C
b7E

DAY 4	
? - 10:30	Vehicle Install Practicum-Session III
10:30 - 11:30 pm (ERF)	Wrap-Up Evaluation
11:30 - 12:30	Lunch
12:30 - 13:30	Course Assessment Written Exam
14:00 - 15:00	
15:30 - 15:30	Test Review
15:30 - 16:30	Final session, graduation

b6
b7C
b7E

Revised 6-15-2011

C:\.... \Documents

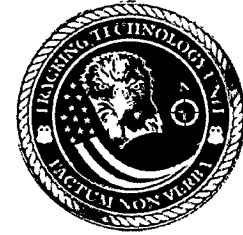

ALL INFORMATION CONTAINED
HEREIN IS UNCLASSIFIED
DATE 04-05-2013 BY NSICG/F64M92K24

Federal Bureau of Investigation Tracking Technology Unit

UNCLASSIFIED//LES/FOUO

UNCLASSIFIED//LES/FOUO



Pros:	
Cons:	

UNCLASSIFIED//LES/FOUO

TTU/OTD 010101

UNCLASSIFIED//LES/FOUO

TTU Devices used for Covert tracking

Pros:	
Cons:	

UNCLASSIFIED//LES/FOUO

UNCLASSIFIED//LES/FOUO

TTU Devices used for Covert tracking

Pros:	
Cons:	

UNCLASSIFIED//LES/FOUO

TTU/OTD 010102

UNCLASSIFIED//LES/FOUO

TTU Devices used for Covert tracking

Pros:	
Cons:	

UNCLASSIFIED//LES/FOUO

UNCLASSIFIED//LES/FOUO

TTU Devices used for Covert tracking

Pros:	
Cons:	

UNCLASSIFIED//LES/FOUO

UNCLASSIFIED//LES/FOUO

[Redacted]

Pros:	
Cons:	
Expected availability	

UNCLASSIFIED//LES/FOUO

TTU/OTD 010104

Conference Agenda-Tracking Technology Unit

b7E

Vehicle Install and Tracking Technologies Class

February 27-March 2, 2012

Course Objectives

1. Provide students an overview of which tracking devices are available, including existing and future trackers, for vehicle installation scenarios?
2. Provide students with sufficient hands-on to be able to operate
3. Provide students with sufficient hands-on to be able to
4. Provide students with in-depth instruction on the planning for installing tracking devices inside a vehicle. An overview of legal issues related to vehicle installation is included.
5. Provide students with real-life experience with various installation scenarios.

Day 1	
08:00 - 08:15	Course Introductions
08:15 - 09:45	Introduction to TTU: Overview of Tracking Devices: [redacted]
10:00 - 11:30	[redacted]
11:30 - 12:00	[redacted]
12:00 - 13:15	Lunch/Test [redacted]
13:15 - 17:00	Tracking Devices: [redacted] Hands-on Installing [redacted]
DAY 2-4	
	Vehicle Install Practicum (see separate agenda)

Revised 1-6-2012

C:\... \Documents [redacted]

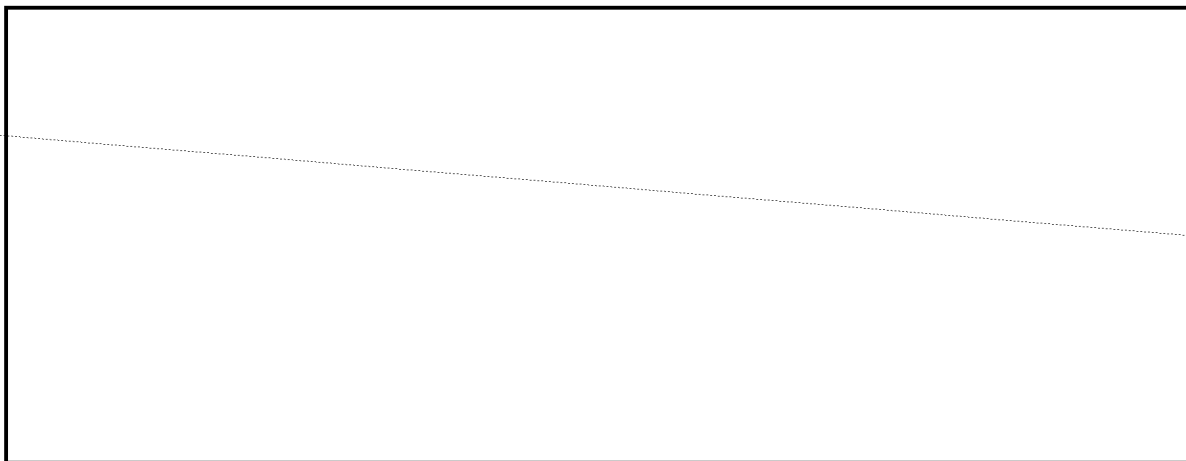

(S)

b1
b3
b7E

Contacts: Program Manager [redacted]
Management and Program Analyst [redacted]
Intelligence Analyst [redacted]

b6
b7C

This intelligence summary was prepared by the Operational Technology Division of the FBI. Comments or questions may be addressed to the Technical Operations Coordination Unit / Technical Evaluation Office.

TTU/OTD 009534

Stamp covers to
page 169

Physical Surveillance Using Tracking Systems



"You can run, but you can't hide!"

TTU/OTD 010840

U.S. Department of Justice
Federal Bureau of Investigation



Attention Getter Video

Operational Technology Division

TTU/OTD 010841



The Realities of Surveillance

Operational Technology Division

- Detection of Surveillance (Got Burned???)
 - Passive or Active
- Subject Evades Surveillance (You Lost Them!!!)
 - Passive or Active
- Subject Active at Odd Hours (2 a.m. Sunday)
 - (24/7???)

Tracking Practical Exercise



TTU/OTD 010850

How Did You Do on Your Surveillance Practical?



TTU/OTD 010851

What Does the Tracking Data Tell You & What Leads Should You Generate?

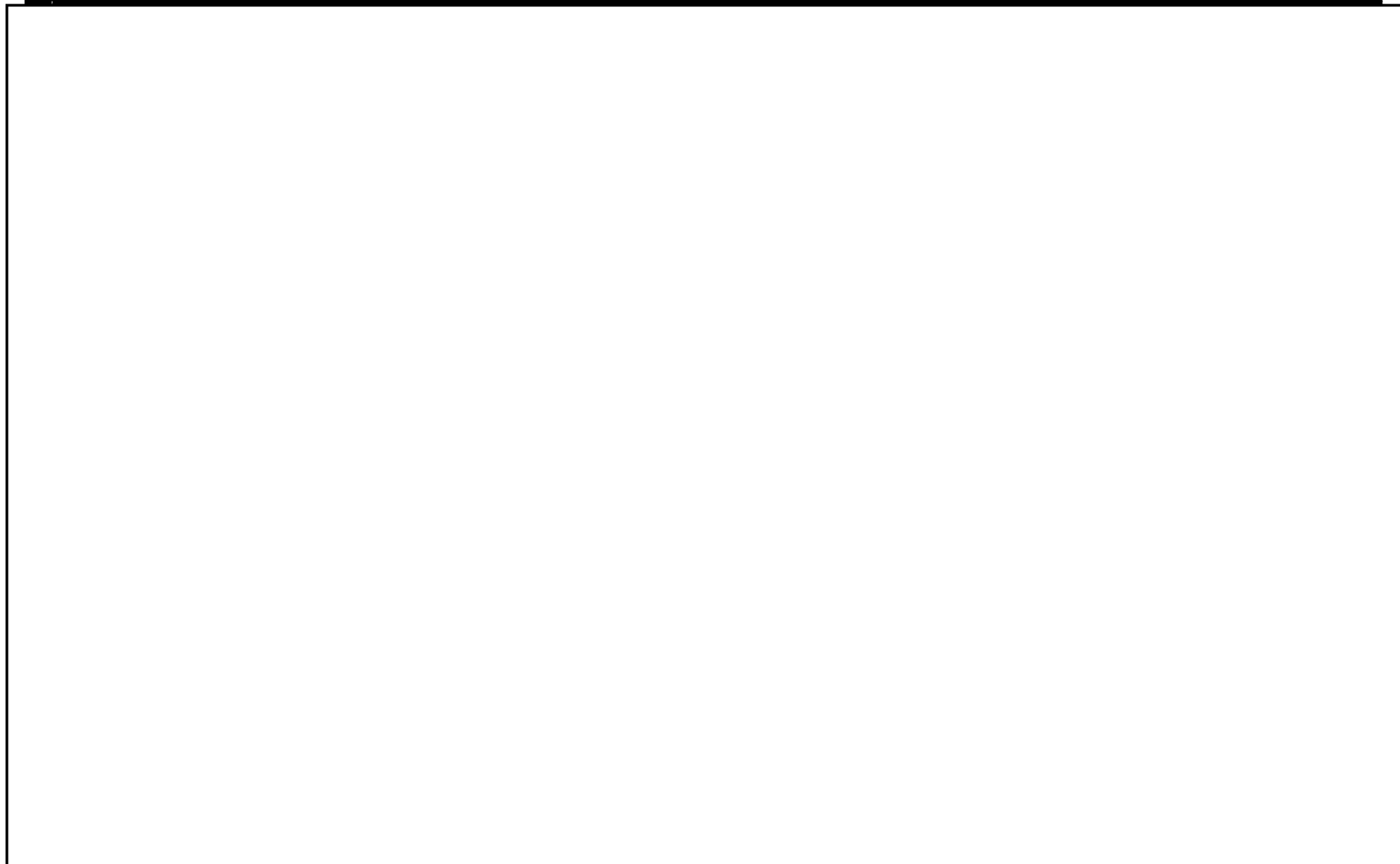

TTU/OTD 010852

U.S. Department of Justice
Federal Bureau of Investigation



Interaction with the [REDACTED]

Operational Technology Division

- Contact your [REDACTED]s Soon as Possible
- Case Agent may need to Provide [REDACTED]
[REDACTED]
- Detailed Site Survey Required
[REDACTED]

The Future of Tracking

- Anyone Seen Enemy of the State

TTU/OTD 010855

U.S. Department of Justice
Federal Bureau of Investigation



Investigative Technology Division

Operational Technology Division

QUESTIONS?

TTU/OTD 010865

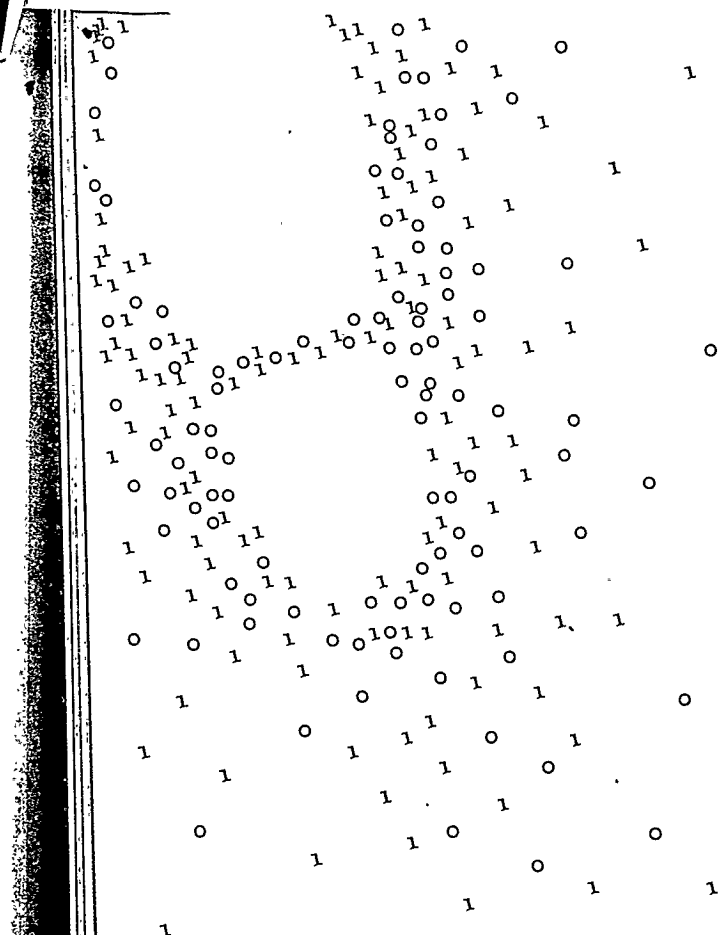

Every step you
take... every move
you make... my
GPS unit will be
watching you

Technology may be ushering in
a golden age of stalking,
in which predators use GPS,
cellphones and other devices
to track and terrorize.

By Michael Rosenwald
Photo illustration by
Darren Braun

Tracking Charts

ALL INFORMATION CONTAINED
HEREIN IS UNCLASSIFIED
DATE 04-05-2013 BY NSICG/F64M92K24

Training Device (L-10) (S)
[faded handwritten text]

ALL INFORMATION CONTAINED
HEREIN IS UNCLASSIFIED
DATE 04-05-2013 BY NSICG/F64M92K24

[Redacted]

b7E

[Redacted]

Account #

[Redacted]

Next to the number of

[Redacted]

*

30

[Redacted]

after everything is done

b7E

[Redacted]

[Redacted]

if not call

[Redacted]

can be done at one time

[Redacted]

Customer Support

[Redacted]

(Reset on the Units)

b6

b7C

b7E

Deactivations + Swap out

[Redacted]

[Redacted]

[Redacted]

call

[Redacted]

[Redacted]

Area Code)

[Redacted]

cell number

land line

WIRELESS

[Redacted]

[Redacted]

FBI

LOGIN -
PW -

[Redacted]

Open

[Redacted]

click start

[Redacted]

- Advanced tab

- If [Redacted] is installed, there will be a [Redacted] section
in settings list. Select the option under

[Redacted]

[Redacted]

TAX ID

[Redacted]



FBI

[Redacted]

[Redacted]

[Redacted]

■ *That's all for now*



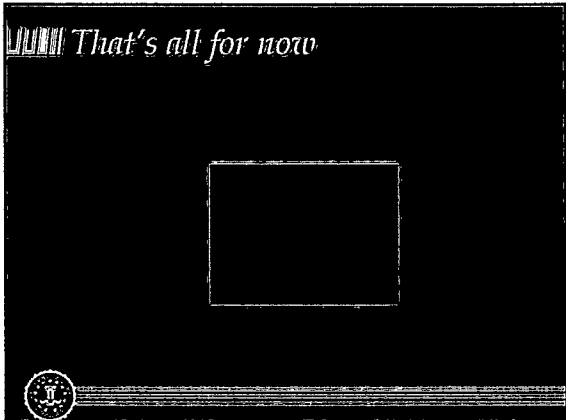

[Redacted]

b6
b7C
b7E

1 of

ALL INFORMATION CONTAINED
HEREIN IS UNCLASSIFIED
DATE 04-05-2013 BY NSICG/F64M92K24

TTU/OTD 007541

[Redacted]

POC for
POCs for

[Redacted] - [Redacted]
[Redacted] [Redacted]

[Redacted]

b7E

- ERF has purchase [Redacted] sent out - used in - [Redacted]

[Redacted]

[Redacted]

* Note

[Redacted]

need [Redacted] to get onto [Redacted]

- Standard Unit [Redacted] - last [Redacted] days w/ 1 hr fixes

[Redacted]

* [Redacted]

TTU/OTD 007539



Vehicle Tracker

Box)





Terms

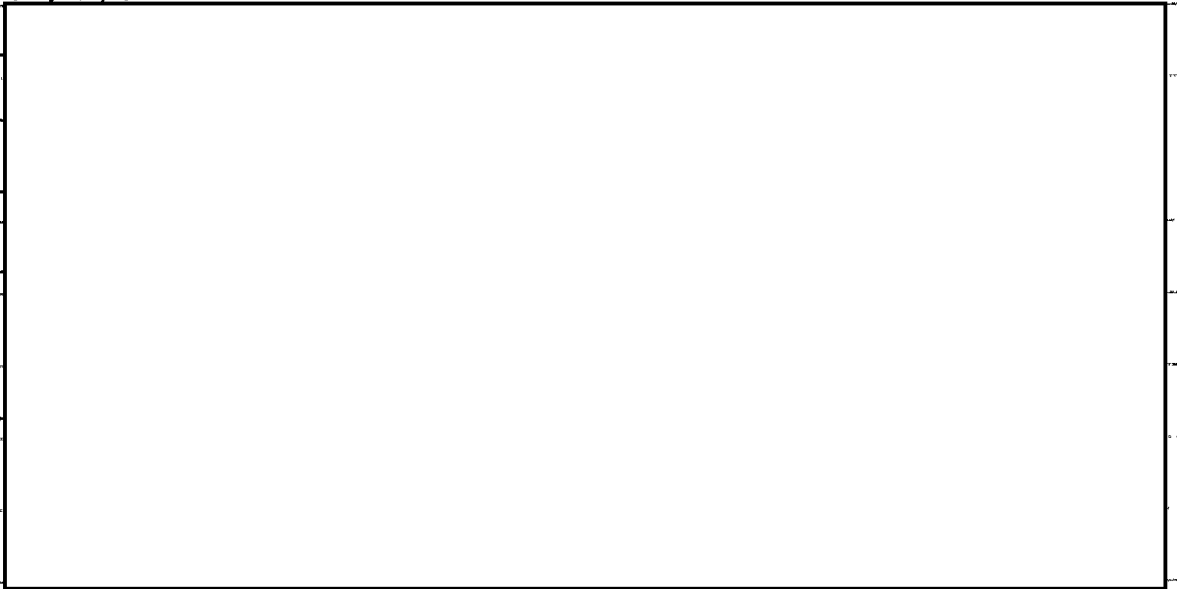

* To Check Voltage



[Note]: If many  that the user has access to have been running for a while, when the 



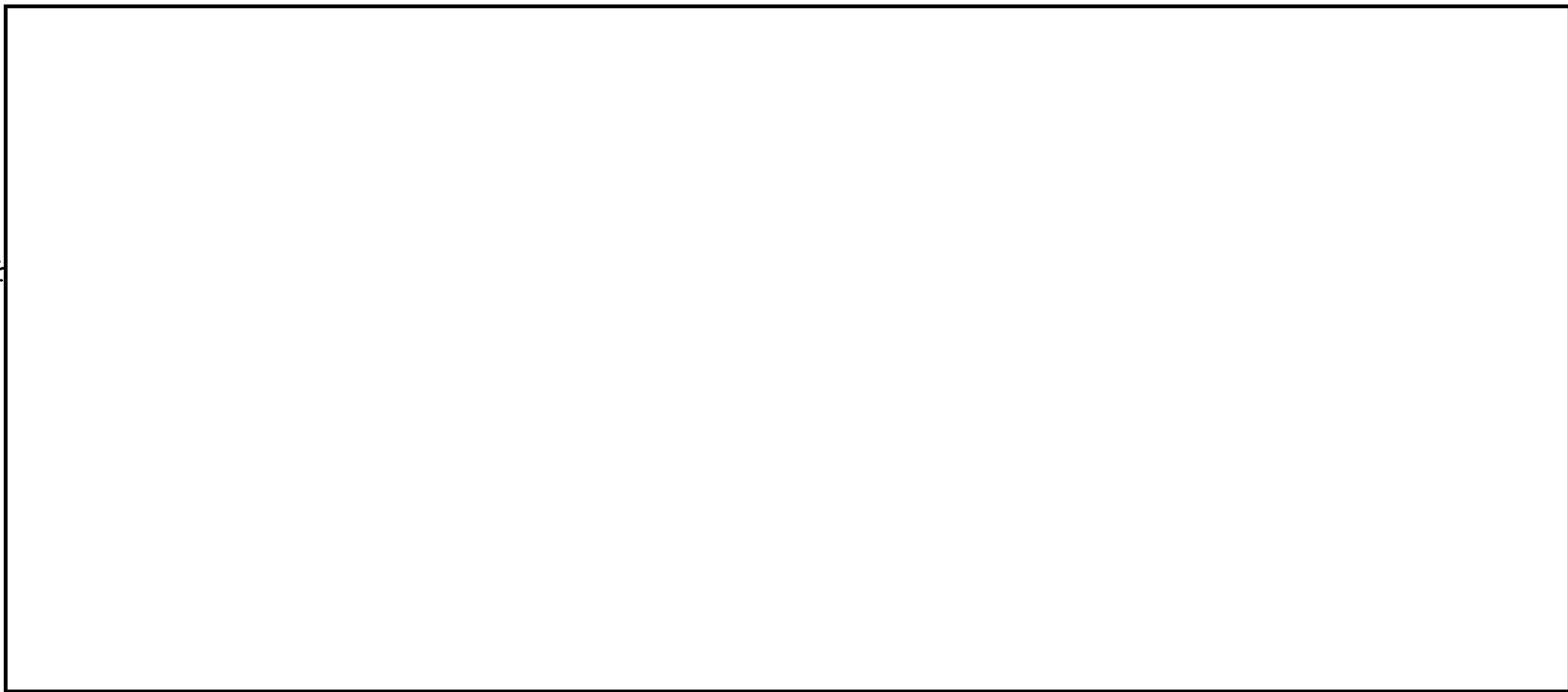

* In the future after doing above procedure, you
only need to

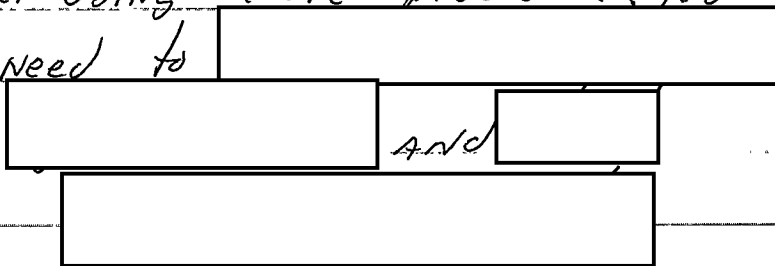

TTU/OTD 007540