

U.S. Customs and Border Protection Overview/Capabilities



April 2012

1

Protecting the Border Is An Immense Job

- 20,600 CBP officers
- 20,500 Border Patrol agents
- 2,300 Agriculture specialists
- 1,200 Air and Marine agents



Every day, more than 55,000 CBP employees protect nearly 7,000 miles of land border and 320 ports of entry.

2

Border Protection Successes



- 232 million travelers inspected at ports of entry
- Nationwide Border Patrol apprehensions of illegal aliens decreased to approximately 453,000, a 26 percent reduction.
- More than 54,000 wanted individuals apprehended for crimes including murder, rape and child molestation
- More than 1.7 million prohibited plant materials, meat, and animal byproducts seized
- \$147 million in currency interdicted

FY2012 data

3

JTTF Footprint

- Approx. 78 JTTFs nationwide
- Mostly in major airport/border cities
- Both OFO and OBP depending on need
- Two on National JTTF
- Full access to all FBI systems, and provide vital information to FBI on cases at a moments notice



4

National Targeting Center

- Built after 9/11, hub for all terrorism targeting for CBP
- Located in Reston, VA
- Serves as SCIF for the border/airports
- 24/7 Point of fusion between FBI/TSOU and CBP



5

Passenger Screening Lifecycle

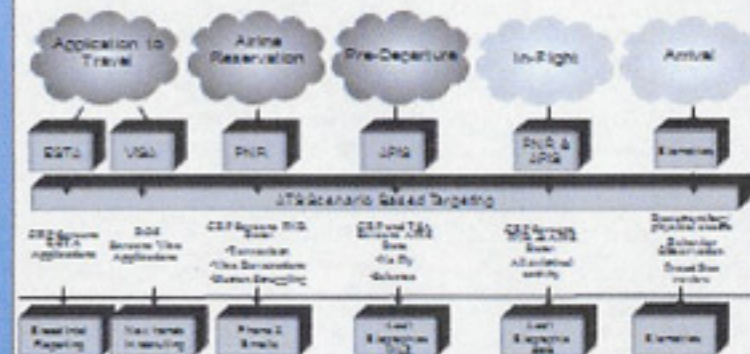

6

TECS and How it can Help



7

ATS and how it can help more

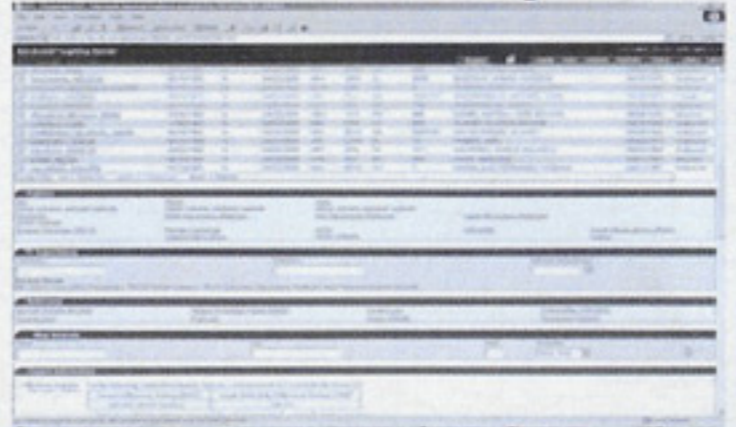

8

PNR

- All PNRs share common data entry field elements
- PNRs do not necessarily contain data in all data fields
- CBP has adapted the data to our use for targeting purposes

- PNR record locator code
- Date of reservation
- Date(s) of intended travel
- Name
- Other names on PNR
- Address
- Form of payment
- Contact telephone numbers
- Itinerary
- Frequent Flyer Information
- Travel status of passenger
- Split/Divided PNR Information
- Email address
- Ticketing field information
- General remarks
- Ticket number
- Seat number
- Travel agency
- Travel agent
- Code share PNR information
- Date of ticket issuance
- No show history
- Bag tag numbers
- Go show information
- OSI information
- SSI/SSR information
- Received from information
- All historical changes to the PNR
- Number of travelers on PNR
- Seat information
- One-way tickets
- Any collected APIS information

9

When Your Subject Travels

- All PVPs are nominated to T&DB upon submission of PD-930
- T&DB rolls into T&CB, subject record created (B10)
- SILENT HITS ARE NOT SILENT AT THE BORDER
 - T&B vs T7
- USPERB (UBC and LPR) will be secondarily upon arrival in the US
- Non-USPERB will not be allowed to return to the US
- Nomination to T&DB=Inadmissible to the US
- Inadmissible to US=Visa revocation request
 - LHM to DoB not enough; CBP can and will still find inadmissible
- Inadmissible alters will not be allowed to board US-bound flights
- Significant Public Benefit Parole (BPBP)
 - FBI HIRBU and ICE

10

Secondary Screening

- US VISIT for non-US persons
- Cell phone examination
 - Available at JFK, Washington Dulles, Miami, Houston, Chicago, LAX, Detroit landborder
 - Full cell dump, including #s, text messages, pictures etc
- We don't do laptops
- Prior coordination can help make interview as quick or as long as necessary
- Immigration Advisory Program (IAP) in London, Manchester, Amsterdam, Madrid, Paris, Frankfurt, Tokyo, Doha
- Emphasis on "expanding the borders" since 1208
- 5 W's and pocket litter

11

Source Opportunities

- Airport is a great place to spot/mess
 - Travelers already expecting law enforcement interaction
- Work with CBP JTTF rep to establish relationships with CBP at airport
 - CTR teams/PAU
- Airport-specific internal "rules"
- Wide variety of travelers, can look for passengers fitting key demographics as needed

12

Threshold Targeting: The Unknowns

- Not profiling, targeting
- Can target on a number of factors, including travel pattern, age, name origin
- Can quickly be altered to focus on current threat environment
- "JFK Rule"
- Threshold Targeting Report
 - Distinguished alumni include Headley, Zed, Shahzad, Bledsoe

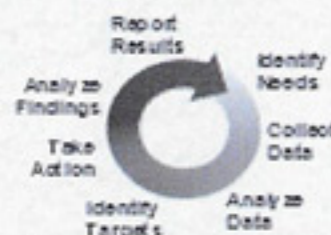

13

Threshold Targeting Impact

- 105 Active Threshold Targeting Rules
 - 57 Rules Generate Automated Alerts
 - 48 Rules Provide Notification to CBP Subject Matter Experts for Further Review
- Weekly Averages
 - 8.1 Million International Passengers and Crew in all modes (Air, Sea, Land)
 - 2.1 Million Arriving International Air Passengers and Crew

14

Threshold Targeting Rules

- Scenario Based
 - Operational intelligence information for front line officers
 - Create a scenario flow of information to the officers via the rule flow
- List Based
 - Target by a list of Name, First/Lastname, Email Address, Vehicle License Plate, Address by country
 - Yes, ESTA, PIV, ATR, Border Crossing
- Affiliate Based
 - ATR automatically creates CBP data related to all positive T&DB matches, significant threshold and sub-threshold scores, valid secondary rules and other list based rules
 - ATR also creates new list based rules based on various ATR identified as an affiliate (such as common data elements (phone number, email address, vehicle border crossing, etc))

15

Threshold Targeting Rules

- Travel to Pakistan (PATA)
 - Males, age 18-55, stay outside the United States for more than 72 days
 - Males, 18-55; US Document; Travelled Separated; US Gov Pakistan on emergency travel
 - Males, 18-55; Returning to the US from Pakistan (any city, by TTR) 30 days or more after their scheduled return
 - Males 18-55; US Document; Outbound to TIC but inbound from another country
- Travel To Somalia
 - Males, age 18-55, Somali name with traveling on a US document with a travel segment to Somalia, Kenya, Djibouti, Ethiopia, Uganda
 - Males, age 18-55, traveling on a CA document, which has a Somali, Kenyan, Ugandan, Ethiopian or Djibouti name, who's TTR contains a travel segment to Kenya, Djibouti, Ethiopia, Somalia or Uganda
- Travel To Yemen
 - Any traveler, age 18-55, US document from Yemen, with a Western name
 - Any traveler, 18-55; US Document; Travelled outbound to Yemen (out of US and 6 weeks) returning from any location
 - Males 18-55; US Document; (YCID-03), Travelled Yemen, TIC Outbound in last year

16

Threshold Targeting Rules

Rule	Score
Traveling Separated from TIC	100

Type	Score	Action	Status

17

Tailored Threat Response

- Special Research Reports
- Data pulls
 - Threshold targeting rules in reverse
- Allow for identification of potential subjects of interest
- Only as good as the intel available
- Can be batch-run against TIC findings
- 10th anniversary of 9/11
- Targeting rules/special operations

18

Cargo Capabilities

- Enhanced capabilities in all environments since AQAP package pilot
- ACAS targeting
- Examination/detention/seizure
- Maritime environment
- NTC-O
- Coordination with overseas partners essential
- CBI for sea cargo in numerous locations worldwide

