



EXHIBIT A

Items Subject to Forfeiture

DESCRIPTION	PHOTO (if available)
Real property known and numbered as 860 Falck Road, McKees Rocks, Pennsylvania 15136, including all improvements, fixtures, and appurtenances thereto and therein (including swimming pool, Jacuzzi, dishwashers, sauna, refrigerators, washers, dryers, lighting fixtures, etc.)	
Real property known and numbered as 1309-1311 Wisconsin Avenue, Pittsburgh, Pennsylvania 15216, (which is a Duplex) including all improvements, fixtures, and appurtenances thereto and therein (including dishwashers, refrigerators, washers, dryers, lighting fixtures, etc.)	
Real property known and numbered as 501 Barbary Coast Court, DuBois, Pennsylvania, including all improvements, fixtures, and appurtenances thereto and therein (including dishwashers, sauna, refrigerators, washers, dryers, lighting fixtures, etc.)	
Proceeds from sale of personal property by auction house	NO PHOTO AVAILABLE

2013 MD Meridian 441SB Motor Yacht: 47', White, Cummins Diesel Engines, Hull Number: MDND7522C313



2005 Lund Classic 1 (Boat 16' 2") HULL # LBBDU239C505 and 2005 E Z Loader Trailer VIN # 1L8UAGJDX5A020409



2004 Tiara 320 (Boat 32' 7")





2014 Mercedes M35 SW VIN # 4JGDA2EB3EA324450



2014 WHITE MERCEDES BENZ E25 SEDAN, VIN# WDDHF9HB2EA946345



<p>2014 SILVER MERCEDES BENZ GL450, VIN# 4JGDF7CEXEA306071</p>		
<p>2001 Chevy Corvette VIN # 1G1YY32G715130328</p>		
<p>2014 FORD FOCUS HATCHBACK, VIN# 1FADP3N26EL463197</p>		
<p>2004 Ford Pick Truck VIN #1FTSW31P84EB18438</p>	NO PHOTO	
<p>2012 Polaris Ranger 900 ATV VIN # 4XAJT9EA4CB580919</p>		

2004 Polaris Sportsman 700 ATV
VIN # 4XACH68AX4A083689



2004 Bri-Mar Trailer
VIN # 43YDC142X4C026925



2005 E Z Loader Trailer

In photo with 2005 Lund Classic Boat

2014 Triton Trailer
VIN # 4TCSE1879EHP07594



2014 Artic Cat Snowmobile XF
9000
VIN # 4UF14SNW9ET101327



2013 K T M Motorcycle
VIN # VBKEXP40XDM486429



<p>2001 Harley Davidson Motorcycle VIN # 1HD1FCW181Y626708</p>		
<p>2000 Harley Davidson Motorcycle Vin # 1HD1FRW10YY615053</p>		
<p>John Deere Riding Tractor/Mower</p>		
<p>Snow Plow Attachment</p>		
<p>\$5,899.79 FORMERLY CONTAINED IN PNC BANK ACCOUNT #xxxxxxx4718</p>	<p>NO PHOTO AVAILABLE</p>	
<p>\$6,330.58 FORMERLY CONTAINED IN PNC BANK ACCOUNT #xxxxxxx5719</p>	<p>NO PHOTO AVAILABLE</p>	
<p>\$10,390.75 FORMERLY CONTAINED IN PNC BANK ACCOUNT #xxxxxxx5735</p>	<p>NO PHOTO AVAILABLE</p>	

\$43,012.71 FORMERLY CONTAINED IN PNC BANK ACCOUNT #xxxxxx2205	NO PHOTO AVAILABLE
\$700,706.95 FORMERLY CONTAINED IN PNC BANK ACCOUNT #xxxxxx7967	NO PHOTO AVAILABLE
\$5,008.77 FORMERLY CONTAINED IN FIRST NATIONAL BANK ACCOUNT #xxxxx6181	NO PHOTO AVAILABLE
\$50,927.80 FORMERLY CONTAINED IN FIRST NATIONAL BANK ACCOUNT #xxxxx2359	NO PHOTO AVAILABLE
\$293,183.97 FORMERLY CONTAINED IN FIRST COMMONWEALTH BANK ACCOUNT #xxxxxx1212	NO PHOTO AVAILABLE
\$780.00 formerly contained in First Commonwealth Bank Account #xxxxxx1212 in the name of Gary Mills (goes with entry above for \$293K)	NO PHOTO AVAILABLE
ALL FUNDS CONTAINED IN WELLS FARGO INVESTMENT ACCOUNT #xxxx-2130	NO PHOTO AVAILABLE
ALL FUNDS CONTAINED IN MORGAN STANLEY INVESTMENT ACCOUNT #xxx-xxxxx8-383	NO PHOTO AVAILABLE
ALL FUNDS CONTAINED IN MORGAN STANLEY INVESTMENT ACCOUNT #xxx-xxxxx2-383	NO PHOTO AVAILABLE

Red Fox Coat



Horizontal Cut Natural
Chinchilla Jacket



Gold/Blonde Sheared Mink
Stroller



Brown Sheared Mink Parka



Black Sheared Mink Stroller



Brown Nutria Jacket/Reversible to Leather



Brown Sheared Mink Coat/ Detachable Hood/Crystal Fox Trim



Cat Lynx Coat/Shadow Fox Trim



Black Sheared Mink Stroller/ Natural Chinchilla Trim



Brownish-red Sheared Mink Jacket/
Sable Collar



Finnish Raccoon Vest



Brown Sheared Mink Jacket



Sheared Mink Lined Rain Jacket/Sheared Mink Trim



Black & Gray Mink Jacket with Animal Print Trim



Mahogany Mink Coat



Brown Sheared Mink Coat with Dyed Mink Trim







Whiskey Dyed Mink Coat









Black Sheared Mink Coat with Sab



<p>Cat Lynx Stroller</p>	
<p>Ladies Platinum & 18kt Yellow Gold diamond semi mount with approx 3.11ct yellow square radiant cut diamond center with yellow diamond halo / 2 white shield cut diamonds with white halos including old mounting</p>	<p>NO PHOTO AVAILABLE</p>
<p>A Louis Vuitton gray suede lady's handbag, made in Spain, May 2006, date code LM0056, bowler bag 16 by 10-1/2 inches Note: Used condition with some wear</p>	
<p>A Louis Vuitton brown monogram canvas and leather lady's handbag, made in France, May 2006, date code V10056, Monogram Lockit Horizontal GM Shoulder Bag 18 by 12 inches Note: Used condition with some wear</p>	
<p>A Louis Vuitton brown signature canvas and leather lady's handbag, made in France, June 2008, date code DU2068, Cross Body Tote Note: Used condition with some wear.</p>	

<p>A Louis Vuitton Damier Azur canvas and leather lady's handbag, made in France, August 2011, date code AH3151, Soffi Shoulder Bag 13-1/4 by 13 inches Note: Used condition with some wear.</p>		
<p>A Louis Vuitton camouflage canvas and leather lady's handbag, made in France, June 2008, date code AA2038, Limited Edition Speedy 35 Monogramouflage Handbag 14 by 11 inches Note: Used condition with some wear.</p>		
<p>A Louis Vuitton jacquard and leather lady's handbag, made in France, June 2012, date code FL2182, North South Leopard Bowler Bag 17 by 15 inches Note: Used condition with some wear.</p>		
<p>A pair of Louis Vuitton black leather boots, made in Italy, January 2011, date code DE0141, possibly from the Eyeline collection, size 38 8 by 10 inches Note: Used condition with some wear.</p>		
<p>A Louis Vuitton canvas and leather lady's handbag, made in France, April 2014, date code SR1124, Damier Hobo Bag 14 by 12-1/2 inches Note: Used condition with some wear.</p>		
<p>A Louis Vuitton canvas and leather lady's handbag, made in France, Murikami White Multicolor Monogram Speedy 30 12 by 9 inches Note: Used condition with some wear.</p>		

<p>A Louis Vuitton white leather lady's handbag, made in France, date code TH5108, Speedy 30 Epi Leather 15-1/2 by 9 inches Note: Used condition with some wear.</p>		
<p>A Louis Vuitton black leather lady's handbag, made in the USA of imported materials, November 2014, date code SD4144, Monogram Empreinte Tote 13 by 19 inches Note: Used condition with some wear.</p>		
<p>A Louis Vuitton canvas and leather lady's handbag, made in France, January 2005, date code VI0015, Murikami Black Multicolor Sologne Cross Body Bag 10-1/2 by 8-1/2 inches Note: Used condition with some wear.</p>		
<p>A Louis Vuitton leather lady's handbag, made in France, June 2005, date code AR0065, Oscar Waltz Monogram Ostrich Handbag 14 by 6 inches Note: Used condition with some wear.</p>		
<p>A set of two (2) Louis Vuitton tan canvas lady's handbags, made in France, January 2005, serial nos. SP0015 and SP1014, Neverfull Bag and Small Purse 20-1/2 by 12 inches (larger) 12 by 8 inches (smaller) Note: Used condition with some wear.</p>		
<p>A Louis Vuitton black patent leather lady's handbag, made in France, 2008, date code TH3078, Limited Edition Monogram Surya XL Bag 22 by 12 inches Note: Used condition with some wear.</p>		

<p>A Louis Vuitton canvas and leather lady's handbag, made in France, May 2005, date code MI0055, Murikami White Multicolor Monogram Clutch 11 by 5 inches Note: Used condition with some wear.</p>	
<p>A Louis Vuitton brown monogram canvas lady's small handbag, made in the USA of imported materials, May 2013, date code SD2113 10-1/2 by 6-1/2 inches Note: Used condition with some wear.</p>	
<p>A Louis Vuitton brown signature leather lady's handbag, made in the USA or France, July 2013, date code L2192 16 by 13 inches Note: Used condition with some wear.</p>	
<p>A Louis Vuitton leather lady's handbag, made in Italy, May 2005, date code CE0055, Epi Pochette 12 by 6 inches Note: Used condition with some wear.</p>	
<p>A Louis Vuitton brown monogram canvas lady's tote, made in France, May/June 2013, date code DU2058, Cabas Beaubourg Tote 14 by 15 inches Note: Used condition with some wear.</p>	
<p>A Louis Vuitton canvas lady's tote, made in France, September 2005, date code VI0095, Toile Globe Shopper Cabas MM 13 by 13 inches Note: Used condition with some wear.</p>	
<p>A Louis Vuitton leather lady's handbag, made in France, March 2008, date code MB1068, Limited Edition Richard Prince Monogram Aquarelle Papillon 30 Bag 11 by 6-1/2 inches Note: Used condition with some wear.</p>	

<p>A Louis Vuitton Damier Azur canvas and leather lady's handbag, made in the USA of imported materials 16 by 12 inches Note: Used condition with some wear.</p>		
<p>A Louis Vuitton canvas lady's handbag, made in France, May 2013, date code DU2133, Damier Tote 15 by 12 inches Note: Used condition with some wear.</p>		
<p>A Louis Vuitton patent leather lady's handbag, made in Spain, June 2005, date code LM0065, Monogram Empreinte Dune Shoulder Bag 13 by 8 inches Note: Used condition with some wear.</p>		
<p>A Louis Vuitton brown canvas lady's handbag, made in France, December 2007, date code DU5017, Monogram Galleria Shoulder Bag 10 by 5-1/2 inches Note: Used condition with some wear.</p>		
<p>A Louis Vuitton leather lady's handbag, made in the France, January 2005, date code TH0015, Blue Epi bag 15 by 7-1/2 inches Note: Used condition with some wear.</p>		
<p>A Louis Vuitton brown canvas and leather lady's handbag, made in the USA of imported materials, September 2003, date code SD0093, Monogram Papillion Bag 12 by 7 inches Note: Used condition with some wear.</p>		

<p>A Louis Vuitton red canvas lady's handbag, made in France, March 2005, date code SP0035, Cabas MM Antigua Tote Bag 13 by 13 inches Note: Used condition with some wear.</p>	
<p>A Louis Vuitton black patent leather lady's handbag, made in France, May 2007, date code TH1087 15 by 10 inches Note: Used condition with some wear.</p>	
<p>A Louis Vuitton coated canvas lady's handbag, made in France, April 2008, date code M11048, Monogram Pochette Bosphore Crossbody Bag 10 by 10 inches Note: Used condition with some wear.</p>	
<p>A Louis Vuitton black leather lady's handbag, made in France, July 2003, date code V10073, Epi Crossbody Bag 7-1/2 by 11 inches Note: Used condition with some wear.</p>	
<p>A Louis Vuitton brown canvas and leather lady's handbag, made in France, March 2012, date code AA1102, Monogram Crossbody Messenger Saddle Shoulder Bag 9 by 8 inches Note: Used condition with some wear.</p>	
<p>A Louis Vuitton black leather lady's handbag, made in France, January 2004, date code AS0014, Suhali Studded Trim Bag 14 by 9 inches Note: Used condition with some wear.</p>	
<p>A Louis Vuitton patent leather lady's handbag, made in France, December 2010, date code V14180, Epi Smooth Handbag 11 by 7-1/2 inches Note: Used condition with some wear.</p>	

<p>A Louis Vuitton black leather lady's handbag, made in Italy, October 2005, date code CE1005, Monogram Vienna Mizi Tote Bag 14-1/2 by 10-1/2 inches Note: Used condition with some wear.</p>		
<p>A Louis Vuitton canvas lady's handbag, made in France, January 2012, date code L0142, Damier Tote Bag 13-1/2 by 11 inches Note: Used condition with some wear.</p>		
<p>A Louis Vuitton black patent leather lady's handbag, made in France, May 2007, date code L1087 12-1/2 by 10 inches Note: Used condition with some wear.</p>		
<p>A Louis Vuitton canvas and leather lady's handbag, made in France, January 2004, date code FL0014, Murikami Black Multicolor Monogram Satchel Bag 17 by 11 inches Note: Used condition with some wear.</p>		
<p>A Louis Vuitton canvas and leather lady's handbag, made in France, February 2008, date code SP0028, Limited Edition Green Monogram Perforated Speedy 30 Bag 12-1/4 by 7 inches Note: Used condition with some wear.</p>		
<p>A Rhonda Faber Green Gold and Diamond Necklace, rolo link chain white gold necklace with lobster claw clasp, stamped "RFG" and "18K", chain measures approximately 15-1/2 inches in length, with attached spider form rhodium plated white gold pendant set with full cut black diamonds, total weight 0.125 troy oz.</p>		

A Rhonda Faber Green Gold and Diamond Necklace, "Diamond Dot" collection, rolo link chain and wafer form spacers white gold necklace with lobster claw clasp, set with two hundred sixteen (216) full cut diamonds of I-J color, VS1-SI1 clarity and with an approximate total weight of 1.08 ct., stamped "RFG 18K", necklace measures approximately 18 inches in length, total weight 0.200 troy oz.



A Rhonda Faber Green Gold and Diamond Necklace, "Diamond Dot" collection, rolo link chain and wafer form spacers white gold necklace with lobster claw clasp, set with three hundred thirty-six (336) full cut diamonds of I-J color, VS1-SI1 clarity and with an approximate total weight of 1.68 ct., stamped "RFG 18K", necklace measures approximately 35-1/2 inches in length, total weight 0.345 troy oz.



Platinum, Gold and Diamond Necklace, bezels and rings link chain platinum necklace with lobster claw clasp, with attached domed heart shape pierced back yellow gold and platinum pendant, pavé set with one hundred fifty-nine (159) full cut diamonds of I-K color, VS1-SI2 clarity and with an approximate total weight of 3.40 cts., stamped "PT950 AFC", necklace measures approximately 15 inches in length, total weight 0.500 troy oz.



A Gold and Diamond Pendant on Silk Cord, woven brown silk cord, with attached open heart within heart form white gold pendant, set with fourteen (14) full cut diamonds of G-H color, VS1-VS2 clarity and with an approximate total weight of 0.60 ct., and thirty (30) full cut diamonds of brown color, SI1-I1 clarity and with an approximate total weight of 1.50 ct., stamped "18k", total weight 0.215 troy oz.



A Bulgari Gold and Diamond Necklace, "B.Zero1" collection, rolo link chain white gold necklace with loop charm and lobster claw clasp, stamped "Bulgari 750 1498AR", necklace measures approximately 15 inches in length, with attached spiral band form white gold pendant, set with forty-four (44) full cut diamonds of G-H color, VS1-VS2 clarity and with an approximate total weight of 0.50 ct., stamped "Bulgari 750 Made In Italy 10MI", total weight 0.370 troy oz. Bulgari Gold and Diamond



An Antonini Gold and Diamond Necklace, triple strand spiga link chain white gold necklace with toggle clasp, stamped "Antonini 750 1272MI", necklace measures approximately 16 inches in length, with attached connected rings open barrel form white gold pendant, set with seventy-eight (78) full cut diamonds of G-H color, VS1-VS2 clarity and with an approximate total weight of 1.10 ct., stamped "750 Antonini 1272MI", total weight 0.445 troy oz.



A Judith Ripka Gold, Diamond and Leather Necklace, woven leather cord with yellow gold terminals and heart motif lobster claw clasp, with detachable rope trimmed heart form pierced back yellow gold dangle drop pendant with hinged bail, set with sixteen (16) full cut diamonds of G-H color, VS1-VS2 clarity and with an approximate total weight of 0.50 ct., stamped "JR 18K", necklace measures approximately 15 inches in length, total weight 0.585 troy oz.



A Tiffany & Co. Platinum and Diamond Necklace, "Diamonds By The Yard" collection, square and circular bezels on rolo link chain platinum necklace with lobster claw clasp, set with twenty (20) full cut diamonds of G-H color, VS1-VS2 clarity and with an approximate total weight of 1.00 ct., stamped "© Tiffany & Co. / PT950", necklace measures approximately 24 inches in length, with attached "Enchant" collection "Heart" model stylized key form platinum pendant, set with one hundred twenty-five (125) full cut diamonds of G-H color, VS1-VS2 clarity and with an approximate total weight of 1.07 ct., stamped "© Tiffany & Co. PT950", pendant measures approximately 2-1/8 inches in length, total weight 0.640 troy oz.



A Simon G. Gold and Diamond Bracelet, "Buckle" collection, loop and ring form buckle motif line style flexible white gold bracelet with fold-over clasp, set with eighty-seven (87) full cut diamonds of G-H color, VS1-SI1 clarity and with an approximate total weight of 1.97 ct., stamped "Simon G. / 18K d1.97 473015 / 34", bracelet measures approximately 7-1/8 inches in length, total weight 0.450 troy oz.



A Simon G. Gold and Diamond Bracelet, "Buckle" collection, loop and ring form buckle motif line style flexible white gold bracelet with fold-over clasp, set with eighty-one (81) full cut diamonds of G-H color, VS1-SI1 clarity and with an approximate total weight of 2.97 cts., stamped "Simon G. / 18K d2.97 512910 / 34", bracelet measures approximately 7-3/8 inches in length, total weight 0.480 troy oz.



A Gold and Diamond Bracelet rectangular bars and framed bezels links flexible white gold bracelet with plunger fold-over clasp, set with forty-nine (49) full cut diamonds of I-K color, VS1-SI2 clarity and with an approximate total weight of 1.16 ct., stamped "14K", bracelet measures approximately 7-1/4 inches in length, total weight 0.520 troy oz.



A Pair of Gold, Platinum and Diamond Earrings, four-prong square basket form stud style white gold earrings with post backs, set with two (2) princess cut diamonds of I-J color, I1-I2 clarity and weighing approximately 1.90 ct. and 1.96 ct. respectively, one back stamped "14K" and one back stamped "PT950", total weight 0.105 troy oz.



A Pair of Gold and Diamond Earrings, hinged cuff top ball bezel dangle drop form white gold earrings with posts, set with a combined total of two (2) round brilliant cut diamonds of I- J color, VS1-VS2 clarity and with an approximate total weight of 0.50 ct., and twelve (12) full cut diamonds of I-J color, VS1-VS2 clarity and with an approximate total weight of 0.36 ct., stamped "A&G / 14K", total weight 0.210 troy oz.



A Simon G. Gold and Diamond Ring, ridged tapered band form yellow and white gold wedding ring, set with thirty-three (33) princess cut diamonds of G-H color, VS1-SI1 clarity and with an approximate total weight of 2.33 cts., and forty-eight (48) full cut diamonds of yellow color, VS1-VS2 clarity and with an approximate total weight of 0.19 ct., stamped "Simon G. / 18K / Yd0.19 / d2.33 / 455737", size 6-3/4, total weight 0.315 troy oz.



Simon G. Gold and Diamond Ring, ridged tapered band form rose and white gold wedding ring, set with fifty-five (55) princess cut diamonds of G-H color, VS1- S11 clarity and with an approximate total weight of 4.33 cts., and forty-eight (48) full cut diamonds of light pink color, VS1-VS2 clarity and with an approximate total weight of 0.20 ct., stamped “Simon G. / 18K / Pd0.20 / d4.33 / 449166”, size 7, total weight 0.465 troy oz.

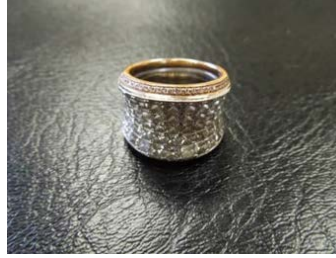

A Gold, Diamond and Tourmaline Ring, wavy bezel dome form pierced back yellow gold ring, set with one (1) faceted dome cut tourmaline of purplish red color, good clarity, strong saturation, commercial quality and weighing approximately 8.50 cts., surrounded by twenty-nine (29) full cut diamonds of I-J color, VS1-S11 clarity and with an approximate total weight of 0.45 ct., stamped “750”, size 7-1/4, total weight 0.455 troy oz.



A Bernard K. Passman Platinum, Diamond and Coral Ring, V-form channels squared tapered platinum ring, set with one (1) princess cut diamond of J color, VS2 clarity and weighing approximately 0.65 ct., two (2) brilliant cut diamonds of I-J color, VS1-VS2 clarity and with an approximate total weight of 0.36 ct., and eighteen (18) princess cut diamonds of I-J color, VS1-SI1 clarity and with an approximate total weight of 0.63 ct., inset with black coral, stamped "PLAT", scratched "BKP", size 7, total weight 0.605 troy oz.



A Gold and Diamond Ring, three (3) oval bands form millegrained white gold ring, set with fifty-three (53) full cut diamonds of I-J color, VS1-SI1 clarity and with an approximate total weight of 1.45 ct., unmarked, size 7-1/2, total weight 0.360 troy oz.



A Roberto Coin Gold and Diamond Ring, "Appassionata" collection, basket weave motif banded crosshatched white gold ring, set with eighteen (18) full cut diamonds of G-H color, VS1-SI1 clarity and with an approximate total weight of 0.36 ct., and seventy-six (76) full cut black diamonds with an approximate total weight of 1.52 ct., stamped "1226 VI Italy 18kt", size 6-3/4, total weight 0.305 troy oz.



A Judith Ripka Gold, Diamond and Onyx Ring, “Monaco” collection, floral motif domed tapered form cocktail style millegrained yellow gold ring, set with one (1) faceted black onyx, twenty (20) full cut diamonds of G-H color, VS1-SI1 clarity and with an approximate total weight of 0.44 ct., and forty-eight (48) full cut black diamonds with an approximate total weight of 1.65 ct., stamped “Judith Ripka 18K”, size 7, total weight 0.410 troy oz.



A Michael Beaudry Platinum, Gold and Diamond Bracelet, alternating navette and turned square form links yellow gold, rose gold and platinum bracelet with plunger clasp, set with six (6) princess cut diamonds of G-H color, VS1-VS2 clarity and with an approximate total weight of 1.50 ct., thirty (30) full cut diamonds of G-H color, VS1-VS2 clarity and with an approximate total weight of 1.50 ct., six (6) full cut diamonds of light pink color, VS1-SI1 clarity and with an approximate total weight of 0.30 ct., and six (6) princess cut diamonds of yellow color, VS2-SI2 clarity and with an approximate total weight of 0.42 ct., stamped “900PT / BEAUDRY / 750”, bracelet measures approximately 7 inches in length, total weight 0.630 troy oz.



A David Yurman Sterling Silver, Diamond and Onyx Ring, "Wheaton" collection, four-prong basket form gallery rope twist shank sterling silver ring, set with one (1) faceted black onyx measuring approximately 20.2 by 15.2 by 8.7mm, and eighteen (18) full cut diamonds of I-J color, SI1-SI2 clarity and with an approximate total weight of 0.23 ct., stamped "©D.Y. 925", size 7-1/4, total weight 0.495 troy oz.



A pair of Gold, Diamond and Cultured Pearl Earrings, band top dangle drop white gold earrings with hoop backs, set with a combined total of two (2) South Sea cultured pearls of golden yellow color, thick nacre, fine luster, fine quality and measuring approximately 11.0 to 11.1mm in diameter, and twenty (20) full cut diamonds of I-J color, SI1-SI2 clarity and with an approximate total weight of 0.20 ct., unmarked, total weight 0.195 troy oz.



A pair of José Hess Gold and Diamond Earrings, "S" swirl open form top and snake chain pendulum drop white gold earrings with post backs, set with a combined total of twenty-four (24) full cut diamonds of G-J color, VS1-SI1 clarity and with an approximate total weight of 0.72 ct., stamped "© Jose Hess 18k", total weight 0.140 troy oz.



A José Hess Gold and Diamond Necklace, thin snake link chain white gold necklace with fold-over clasp, stamped “2040459A / © Jose Hess 18k”, necklace measures approximately 16 inches in length, with attached open stylized swirl heart form white gold pendant with split bail, set with forty-two (42) full cut diamonds of G-J color, VS1-SI1 clarity and with an approximate total weight of 0.80 ct., total weight 0.230 troy oz.



A Gold and Diamond Necklace, bead link chain white gold necklace with lobster claw clasp, stamped “750”, necklace measures approximately 16 inches in length, with attached pierced animal track motif rounded rectangular plaque form white gold pendant, set with fifty-five (55) full cut diamonds of I-J color, VS1-SI2 clarity and with an approximate total weight of 1.10 ct., total weight 0.200 troy oz.



A Platinum, Gold and Diamond Necklace, thin square snake link chain platinum necklace with lobster claw clasp, stamped “OWC PT950”, necklace measures approximately 17 inches in length, with attached open heart form yellow and white gold pendant with bail, set with twenty-five (25) full cut diamonds of I-J color, VS1-SI1 clarity and with an approximate total weight of 1.25 ct., stamped “750”, total weight 0.260 troy oz.



A Gold and Diamond Necklace, bezels and rolo link chain white gold necklace with lobster claw clasp, set with fifteen (15) full cut diamonds of I-L color, SI1-SI2 clarity and with an approximate total weight of 0.45 ct., stamped "18KT Italy", necklace measures approximately 15-3/4 inches in length, total weight



A Roberto Coin Gold, Diamond Cultured Pearl Necklace, thin rolo link chain white gold necklace with lobster claw clasp, stamped "1226 VI / 18KT Italy", necklace measures approximately 18 inches in length, with attached pyramidal box form drop white gold pendant with loop bail, set with twelve (12) full cut diamonds of I-J color, VS1-SI1 clarity and with an approximate total weight of 0.56 ct., and one (1) Tahitian South Sea cultured drop pearl of black color, greenish overtones, thick nacre, fine luster, fine quality and measuring approximately 12.0mm in diameter, total weight 0.175 troy oz.



A Roberto Coin Gold and Diamond Necklace, thin chain link chain white gold necklace with lobster claw clasp, stamped "F 14K", necklace measures approximately 18 inches in length, with attached Scottish Terrier dog form white gold pendant. set with fifty (50) full cut diamonds of I-J color, VS1-SI1 clarity and with an approximate total weight of 0.25 ct., stamped "1226 VI 18K", total weight 0.125 troy oz.



A Pair of Michael B. Platinum and Diamond Earrings, acorns motif dangle drop platinum earrings with hook post connectors, set with a combined total of eighty-eight (88) full cut diamonds of I-K color, VS1-SI1 clarity and with an approximate total weight of 0.66 ct., stamped "PT90%", total weight 0.295 troy oz.



A Pair of Michael B. Platinum and Diamond Earrings, carriage lantern motif platinum earrings with hook backs, set with a combined total of twenty-four (24) full cut diamonds of I-J color, VS1-SI2 clarity and with an approximate total weight of 0.56 ct., stamped "MB / PT", total weight 0.115 troy oz.



A Gold and Diamond Necklace, bezels and rolo link chain white gold necklace with lobster claw clasp, set with twelve (12) full cut diamonds of I-J color, SI1-SI2 clarity and with an approximate total weight of 0.36 ct., stamped "FJ / 14K", necklace measures approximately 17 inches in length, total weight 0.080 troy oz.



A Charles Krypell Gold, Diamond and Sapphire Bracelet, ring bands and bars segments white gold bracelet with plunger fold-over clasp, set with thirty-two (32) full cut diamonds of I-J color, VS1-SI1 clarity and with an approximate total weight of 0.96 ct., and thirty-two (32) round cut sapphires of violetish blue color, fine clarity, strong saturation, fine quality and with an approximate total weight of 1.12 ct., stamped “© KRYPELL / 750”, bracelet measures approximately 8 inches in length, total weight 0.755 troy oz.



A Gold and Diamond Bracelet, bezels and bars segments yellow and white gold bracelet with plunger clasp, set with seventeen (17) full cut diamonds of I-J color, VS1-SI1 clarity and with an approximate total weight of 0.90 ct., stamped “18K / CW / 100”, bracelet measures approximately 7 inches in length, total weight 0.390 troy oz.



A Gold and Diamond Bracelet, hearts and bars segments white gold bracelet with tab insert clasp, set with twelve (12) full cut diamonds of I-J color, VS1-SI1 clarity and with an approximate total weight of 0.48 ct., stamped “750”, bracelet measures approximately 7-1/2 inches in length, total weight 0.345 troy oz.



A Tiffany & Co. Platinum & Diamond Necklace, "Diamonds By The Yard" collection, bezels and loop twist links chain platinum necklace with lobster claw clasp, set with twelve (12) full cut diamonds of G-H color, VS1-VS2 clarity and with an approximate total weight of 1.20 ct., stamped "Tiffany & Co. / PT950, necklace measures approximately 16 inches in length, with attached open heart form platinum pendant with bail, set with twenty-four (24) full cut diamonds of G-H color, VS1-VS2 clarity and with an approximate total weight of 0.70 ct., stamped "© Tiffany & Co. PT950", total weight 0.400 troy oz.



An Aaron Basha Gold and Diamond Necklace, "Four Station" model, barrel style rondelles and rolo link chain white gold necklace with lobster claw clasp, set with twenty-four (24) full cut diamonds of G-H color, VS1-SI2 clarity and with an approximate total weight of 0.16 ct., stamped "Basha / 3130 AL / 18kt", necklace measures approximately 16-1/4 inches in length, total weight 0.190 troy oz.



A Gold and Diamond Necklace, thin snake link chain white gold necklace with lobster claw clasp, stamped “DE 750 / GERMANY”, necklace measures approximately 18 inches in length, with attached tear drop form white gold pendant with bail, set with one (1) fancy pear shape black diamond weighing approximately 5.50 cts., and thirty-four (34) full cut diamonds of G-H color, VS1-VS2 clarity and with an approximate total weight of 0.34 ct., stamped “WIEJ 18K”, total weight 0.275 troy oz.



A Platinum and Diamond Pendant, heart shape platinum pendant with tapered hoop bail, invisibly set with fifteen (15) princess cut diamonds of H-J color, VS1-SI1 clarity and with an approximate total weight of 0.75 ct., stamped “15690 PT”, total weight 0.125 troy oz.



A David Yurman Gold and Diamond Bracelet, “Crossover” collection, cable twist and bar segments hinged yellow and white gold bracelet mount with insert clasp, set with thirty-four (34) full cut diamonds of G-H color, VS1-SI1 clarity and with an approximate total weight of 0.44 ct., stamped “© D.Y. / 750”, bracelet measures approximately 2-1/4 by 2 inches, total weight 0.495 troy oz.



A La Nouvelle Bague Gold, Silver, Diamond and Enamel Bracelet, grommets and swirls motif enamel accented white gold and sterling silver bangle bracelet with hinged insert clasp, set with ten (10) full cut diamonds of G-H color, VS1-VS2 clarity and with an approximate total weight of 0.20 ct., stamped “18kt / 750 / 278211”, “925” and “LaNouvelleBague”, bracelet measures approximately 2-3/4 by 2-3/8 inches, total weight 1.120 troy oz.



A Scott Kay Platinum and Diamond Bracelet, stepped bezels and banded baton bar links platinum bracelet with toggle clasp, set with fourteen (14) full cut diamonds of G-H color, VS1-VS2 clarity and with an approximate total weight of 0.84 ct., stamped “Scott Kay” and “PLT”, bracelet measures approximately 7-3/4 inches in length, total weight 0.900 troy oz.



A Bernard K. Passman Gold, Diamond & Coral Bracelet, “Omega” model, curved bar segments white gold bracelet with plunger clasp, set with eight (8) full cut diamonds of G- H color, VS1-VS2 clarity and with an approximate total weight of 0.16 ct., and polished black coral, scratched “BKP 18K”, bracelet measures approximately 7-1/4 inches in length, total weight 0.500 troy oz.



A Gold and Diamond Bracelet, pointed bezels and H-bar form segments yellow and white gold bracelet with plunger clasp, set with ten (10) full cut diamonds of I-L color, SI1-SI2 clarity and with an approximate total weight of 1.25 ct., stamped "14K", bracelet measures approximately 7-1/4 inches in length, total weight 0.745 troy oz.



A Gold and Diamond Bracelet, curved rectangular bar segments and ball terminals white on yellow gold bracelet with plunger clasp, set with ten (10) full cut diamonds of J-K color, SI1-SI2 clarity and with an approximate total weight of 0.50 ct., stamped "AVI / 14K", bracelet measures approximately 7-1/4 inches in length, total weight 0.730 troy oz.



A Gold and Diamond Bracelet, alternating bezel set H-bar form and curved rectangular segments yellow and white gold bracelet with fold-over clasp, set with nine (9) full cut diamonds of I-L color, SI1-SI2 clarity and with an approximate total weight of 0.54 ct., stamped "AVI / 14K", bracelet measures approximately 6-3/4 inches in length, total weight 0.410 troy oz.



A Doris Panos Gold and Sapphire Bracelet, "Luna" collection, tubular mesh and cap terminals yellow gold bracelet with lobster claw clasp, containing round cut white topaz, stamped "DP" and "18K / © 2004", bracelet measures approximately 6-3/4 inches in length, total weight 0.285 troy oz.



A Larry Gold and Diamond Bracelet, flowers and vines engraved curved bar segments white gold bracelet with plunger clasp, set with thirty (30) full cut diamonds of I-J color, VS1-SI2 clarity and with an approximate total weight of 0.75 ct., stamped "SG © 18K" and engraved "LARRY", bracelet measures approximately 0.970 troy oz.



A Larry Gold and Diamond Bracelet, flowers and leaves engraved curved bar segments yellow and white gold bracelet with plunger clasp, set with thirty-six (36) full cut diamonds of I-J color, VS1-SI2 clarity and with an approximate total weight of 0.54 ct., stamped "SG © 18K", engraved "LARRY", bracelet measures approximately 7 inches in length, total weight 0.885 troy oz.



A Larry Gold and Diamond Bracelet, mesh motif pierced curved bar segments yellow and white gold bracelet with plunger clasp, set with seventy- seven (77) full cut diamonds of I-J color, VS1-SI2 clarity and with an approximate total weight of 0.77 ct., stamped “SG © 18K”, engraved “LARRY”, bracelet measures approximately 7 inches in length, total weight 0.850 troy oz.



A José Hess Gold and Diamond Bracelet, thin snake link chain and dangle drops white gold bracelet with lobster claw clasp, set with five (5) full cut diamonds of G-H color, VS1- VS2 clarity and with an approximate total weight of 0.20 ct., stamped “2036849A / © Jose Hess 18K”, bracelet measures approximately 10 inches in length, total weight 0.120 troy oz.

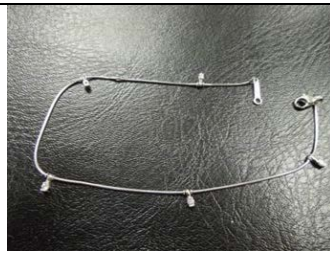

An UnoAerre Gold and Cultured Pearl Necklace, puffed anchor link chain and swirl connectors yellow gold necklace with lobster claw clasp, set with seven (7) Tahitian South Sea cultured baroque pearls of grayish black color, greenish to violetish overtones, thick nacre, good luster, blemishes, commercial quality and measuring approximately 10.1 to 10.8mm in diameter, stamped “Italy / 1AR / 14K”, necklace measures approximately 18 inches in length, total weight 0.855 troy oz.



A Gold and Cultured Pearl Necklace, single strand of a total of forty-five (45) Tahitian South Sea cultured pearls of grayish black color, violetish overtones, thick nacre, good luster, minor blemishes, commercial quality and measuring approximately 9.0 to 9.5mm in diameter, pierced swirls ball form yellow gold plunger clasp, stamped "585", necklace measures approximately 18 inches in length, total weight 1.625 troy oz.



A Pair of Gold and Cultured Pearl Earrings, yellow gold post backs, set with a combined total of two (2) Tahitian South Sea cultured pearls of grayish black color, violetish overtones, thick nacre, good luster, minor blemishes, commercial quality and measuring approximately 9.3mm in diameter, stamped "14K", total weight 0.090 troy oz.



A Pair of Gold and Cultured Pearl Earrings, yellow gold post backs, set with a combined total of two (2) Tahitian South Sea cultured pearls of grayish black color, greenish overtones, thick nacre, good luster, minor blemishes, commercial quality and measuring approximately 10.7mm and 10.9mm in diameter respectively, stamped "14K", total weight 0.135 troy oz.



A New Italian Art Gold, Diamond Sapphire and Cultured Pearl Necklace, single strand of a total of twenty-one (21) South Sea cultured baroque pearls of silver white color, thick nacre, good luster, blemishes, commercial quality and measuring approximately 10.7 by 12.3mm to 14.7 by 15.8mm, interspersed by polished blue sapphire discs, and six (6) ball form white gold spacers pavé set with full cut diamonds, ball form white gold screw clasp, stamped "1813AL 750 Italy 18kt", necklace measures approximately 17-1/2 inches in length, total weight 2.555 troy oz.



A John Hardy Sterling Silver Necklace, floral motif disc segments and cable link chain sterling silver necklace with double plunger clasps, stamped "925", necklace measures approximately 34 inches in length, total weight 1.970 troy oz.



A Group of David Yurman Gold and Sterling Silver Pendants, includes a cable twist motif stepped oval form yellow gold on sterling silver pendant pavé set with fifty-one (51) full cut diamonds of I-J color, VS1-SI1 clarity and with an approximate total weight of 0.51 ct., stamped “© D.Y. 925 18K”, a cable twist motif cushion form yellow gold on sterling silver pendant pavé set with twenty- two (22) full cut diamonds of I-J color, VS1-SI1 clarity and with an approximate total weight of 0.22 ct., stamped “925 750 © D.Y.”, a heart shape white gold on sterling silver pendant pavé set with twenty-eight (28) full cut diamonds of I-L color, VS1-SI2 clarity and with an approximate total weight of 0.30 ct., stamped “925 18K © D.Y.”, and a heart shape yellow gold on sterling silver pendant set with a heart shape garnet, stamped “925 585 © D.Y.”, total weight 1.425 troy oz.



A David Yurman Gold, Sterling Silver and Chalcedony Pendant and Pair of Earrings, cable twist motif stepped cushion form yellow gold on sterling silver pendant and matching pair of earrings, set with cabochon cut violet chalcedony, stamped “© D.Yurman / 925 585” or “© D.Y. / 925 585”, total weight 0.990 troy oz.



A David Yurman Gold and Sterling Silver Ring and Pair of Earrings, Interlocked loops cable twist sterling silver and polished yellow gold ring, size 7, stamped “© D.Y. / 925 / 750”, and a pair of banded tapered cable twist cuff form yellow gold on sterling silver earrings with omega post backs, pavé set with a combined total of fifty-eight (58) full cut diamonds of I-L color, SI1-SI2 clarity and with an approximate total weight of 0.87 ct., stamped “© D.Y. / 925 / 750”, total weight 1.015 troy oz.



A David Yurman Gold and Diamond Necklace and Pair of Earrings, wide open spiga link chain yellow gold necklace with hook and loop clasp, pavé set with thirty-six (36) full cut diamonds of G-J color, VS1-SI1 clarity and with an approximate total weight of 0.36 ct., stamped “© D.Y. 750”, necklace measures 15 inches in length, with attached cable twist motif stepped cushion form yellow gold pendant pavé set with forty-nine (49) full cut diamonds of G-J color, VS1-SI2 clarity and with an approximate total weight of 1.10 ct., stamped “© D.Y. 750”, and a matching pair of earrings pavé set with a combined total of forty-eight (48) full cut diamonds of G-J color, VS1-SI1 clarity and with an approximate total weight of 0.48 ct., stamped “© D.Y. 750”, total weight 3.990 troy oz.



A Pair of Gold, Diamond and Ruby Earrings, channel set cuff form hinged yellow gold earrings with posts, set with a combined total of six (6) princess cut diamonds of G-H color, VS1-VS2 clarity and with an approximate total weight of 0.48 ct., and eight (8) calibré cut rubies of slightly purplish red color, very fine clarity, strong saturation, fine quality and with an approximate total weight of 0.80 ct., stamped “585 14K”, total weight 0.280 troy oz.



A WINC Creations Gold, Diamond and Coral Necklace, designed by Robert Wander, triple strand thin rolo link chain yellow gold necklace with rings and lobster claw clasp, four (4) cylinder form spacers pavé set with two hundred twenty-eight (228) full cut diamonds of light brown color, VS1-SI2 clarity and with an approximate total weight of 2.28 cts., stamped “WINC © 18K”, necklace measures approximately 17 inches in length, with attached Christian Cross form carved polished coral and yellow gold pendant, set with forty-two (42) full cut diamonds of light brown color, VS1-SI1 clarity and with an approximate total weight of 1.26 ct., and twenty-five (25) full cut diamonds of G-H color, VS1-SI1 clarity and with an approximate total weight of 0.60 ct., stamped “18K D187,” total weight 0.680 troy oz.



A Pair of Henry Dankner & Sons Gold and Diamond Earrings, raised half rings on tapered swirls form yellow and white gold earrings with omega post backs, set with a combined total of twenty (20) full cut diamonds of G-H color, VS1-VS2 clarity and with an approximate total weight of 0.40 ct., stamped “Dankner 18k / Copyright”, total weight 0.420 troy oz.



A Pair of Platinum and Diamond Earrings, pinched beveled cuff form platinum earrings with post backs, set with a combined total of two (2) full cut diamonds of E-F color, VS1-VS2 clarity and with an approximate total weight of 0.10 ct., stamped “106225” and “900 V ®”, total weight 0.270 troy oz.



Two (2) Pairs of Gold and Diamond Earrings, curved bar on twisted rope rings form yellow gold earrings with post backs, set with a combined total of six (6) full cut diamonds of I-J color, SI1-SI2 clarity and with an approximate total weight of 0.06 ct., stamped “CIG 14K”, and curved channel form yellow gold earrings with post backs, set with a combined total of twelve (12) full cut diamonds of J-L color, SI1-SI2 clarity and with an approximate total weight of 0.36 ct., stamped “14K”, total weight 0.145 troy oz.



Two David Yurman Gold, Sterling Silver and Diamond Bracelets, raised overlapped “X” white gold on cable twist sterling silver cuff bracelet with cap terminals, pavé set with thirty-six (36) full cut diamonds of I-L color, VS1-SI2 clarity and with an approximate total weight of 0.72 ct., stamped “© D. Yurman / 925 750”, bracelet measures approximately 2-3/4 by 2-1/4 inches, and two raised overlapped “Xs” white gold on double cable twist sterling silver cuff bracelet with cap terminals, pavé set with seventy-two (72) full cut diamonds of I-L color, VS1-SI2 clarity and with an approximate total weight of 1.44 ct., stamped “18K © D.Y. 925”, bracelet measures approximately 2-7/8 by 2-1/2 inches, total weight 2.965 troy oz.



A Group of Gold, Sterling Silver and Diamond Bracelets, includes one (1) David Yurman gold, sterling silver and full cut diamond bracelet, and six (6) different John Hardy gold, sterling silver and full cut diamond bracelets, each bear appropriate assay and maker's marks, total weight 8.100 troy oz.



A Group of John Hardy Sterling Silver and Sapphire Bracelets, includes three (3) different John Hardy sterling silver and black sapphire bracelets, each stamped “925” and bear maker's mark, total weight 3.295 troy oz.



A Group of David Yurman and John Hardy Bracelets, includes three (3) different David Yurman gold, sterling silver and full cut diamond cuff bracelets, and four (4) different John Hardy sterling silver and blue topaz bracelets, each bear appropriate assay and maker's marks, total weight 8.590 troy oz.



A Group of John Hardy Bracelets, includes five (5) different John Hardy sterling silver bracelets, some with yellow gold accenting, each bear appropriate assay and maker's marks, total weight 7.080 troy oz.



A David Yurman Gold and Sterling Silver Necklace, cable twist curved sterling silver segments with yellow gold terminals and ball connectors necklace with hook and loop clasp, stamped "© D.Y. 925 / 585", necklace measures approximately 16 inches in length, total weight 1.600 troy oz.



A David Yurman Gold and Sterling Silver Necklace, double spiga link chain sterling silver necklace with cable twist motif sterling silver on yellow gold hook and loop clasp, set with two (2) cabochon cut amethyst, stamped "© D. Yurman / 925 585", necklace measures approximately 16 inches in length, total weight 3.450 troy oz.



A David Yurman Gold and Sterling Silver Necklace, spiga link chain sterling silver necklace with yellow gold hook and loop clasp, stamped “© D.Y. 925 14K”, necklace measures approximately 15-1/2 inches in length, total weight 1.765 troy oz.



A David Yurman Gold and Sterling Silver Necklace, box link chain sterling silver necklace with lobster claw clasp and yellow gold “DY” charm, stamped “585 925”, necklace measures approximately 32 inches in length, total weight 1.485 troy oz.



A David Yurman Gold and Sterling Silver Bracelet, box link chain sterling silver bracelet with lobster claw clasp and yellow gold “DY” charm, stamped “925 585”, bracelet measures approximately 10 inches in length, total weight 0.470 troy oz.



A David Yurman Gold, Sterling Silver and Diamond Necklace, box link chain sterling silver necklace with lobster claw clasp and ball form yellow and white gold slide, pavé set with thirty-three (33) full cut diamonds of I-J color, SI1-SI2 clarity and with an approximate total weight of 0.25 ct., stamped “© D.Y. 750 925”, necklace measures approximately 15 inches in length, total weight 0.430 troy oz.



A John Hardy Gold, Sterling Silver and Topaz Necklace, rolo link chain sterling silver necklace with lobster claw clasp, stamped "925" and bears maker's mark, necklace measures approximately 15-1/2 inches in length, with attached rose gold on sterling silver drop pendant set with one (1) oval step cut blue topaz, total weight 0.365 troy oz.



A David Yurman Gold, Sterling Silver, Diamond and Onyx Necklace, box link chain sterling silver necklace with lobster claw clasp and yellow gold "DY" charm, stamped "585" and "925", necklace measures approximately 18 inches in length, with attached yellow gold on sterling silver drop pendant, set with a polished black onyx and thirty-two (32) full cut diamonds of I-J color, VS1-SI2 clarity and with an approximate total weight of 0.40 ct., stamped "© D.Yurman / 750 925", total weight 1.170 troy oz.



A John Hardy Gold, Sterling Silver and Diamond Necklace, wide rounded spiga link chain sterling silver necklace with insert clasp, accented with yellow gold, set with twenty-three (23) full cut diamonds of I-J color, SI1-SI2 clarity and with an approximate total weight of 0.15 ct., stamped "925 18K" and bears maker's mark, necklace measures approximately 16 inches in length, total weight 1.090 troy oz.



A Breitling Stainless Steel and Diamond Lady's Wristwatch, "Galactic" 36mm model, reference #A3733053/A717/236X/A16BA. 1, circular mother-of-pearl dial stamped "Breitling / Automatic / 1884 / Swiss Made", baton and full cut diamond chapters, date aperture, unidirectional rotating stainless steel bezel set with full cut diamonds, case back stamped "Chronometre Officiellement Certifie Etanche 100M / A37330", 27-jewel automatic movement, leather strap with stainless steel buckle clasp, total weight 2.390 troy oz.



An Omega Stainless Steel Lady's Wristwatch, "Planet Ocean" 37.5mm model, reference #232.18.38.20.01.002, circular black dial stamped "Omega / Seamaster / Professional / Co-Axial / Chronometer / 600m/200ft / Swiss Made", raised steel and white enamel chapters and orange enamel Arabic numerals, sweep seconds hand, black ceramic and stainless steel unidirectional rotating bezel, exhibition case back stamped "Planet Ocean Si14", automatic movement, rubber strap with stainless steel deployment clasp, total weight 3.980 troy oz.



<p>A Michael Kors Stainless Steel, Ceramic and Crystal Lady's Bracelet Watch, "Runway Ceramic Silver Glitz" 40mm model, reference #MK5188, circular white dial stamped "Michael Kors", raised steel baton chapters and Arabic numerals, three subsidiary dials, date aperture, sweep seconds hand, Swarovski crystal-studded stainless steel bezel, quartz movement, white ceramic case and bracelet with stainless steel deployment clasp.</p>	
<p>Two Replica Watches</p>	
<p>Nikon D7000 Camera</p>	<p>NO PHOTO AVAILABLE</p>
<p>Nikon D1x Digital SLR Set which includes D1X digital SLR camera body, rechargeable battery pack, quick charger MH-16, View4-viewing software</p>	<p>NO PHOTO AVAILABLE</p>
<p>Nikon Coolpix S80 Digital Camera</p>	<p>NO PHOTO AVAILABLE</p>
<p>Nikon D1x Camera</p>	<p>NO PHOTO AVAILABLE</p>
<p>Nikon SB800 Speedlight</p>	<p>NO PHOTO AVAILABLE</p>
<p>Go Pro Hero3 Silver camera</p>	<p>NO PHOTO AVAILABLE</p>
<p>ITT Industries Night Quest 260 Night Vision Viewer</p>	<p>NO PHOTO AVAILABLE</p>
<p>Multiple Fish Mounts</p>	<p>NO PHOTO AVAILABLE</p>

Harley Davidson Man



Framed Artwork



Binoculars/Sports Equipment



Multiple Buck Wall Mounts



Framed Artwork



Pheasant Lamp

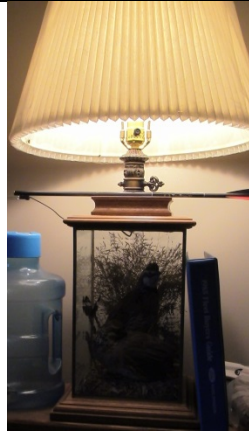

Deer Lamp



Framed Artwork



Duck Lamp



Leather Couch



Leather Chair with Ottoman



Leather Recliner



Multiple Flat Screen TVs

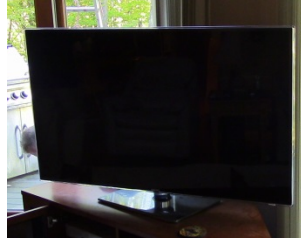

TV Stand and Electronic Components



Nintendo Wii



Bose System



Hunting Themed Wall Clock



Mounted Stuffed Bear



Animal Skull



Deer Antlers



Jenn-Air Grill







Chandelier (Deer Antlers)

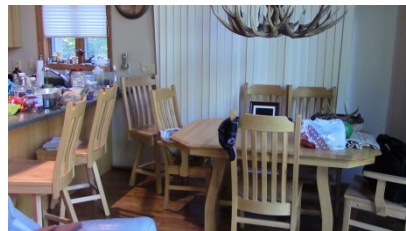

Dining Table & Counter Stools
(Light Wood)

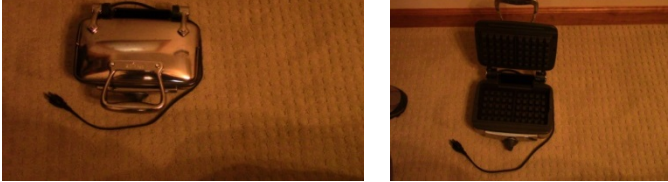
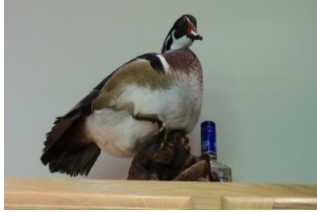

Cuisinart Toaster	
Ninja Blender	
Cuisinart Grinder	
All Clad Cookware	
All-Clad Waffle Maker	
Fowl Mount (Red Beak)	

Fowl Mount	
Framed Print	
Meat Dehydrator (Breville), Rowenta Iron, & Steamer	
Tri-Pods & Buck Steel Basket	
Bear Skin with Head	
Turkey Mount	
Bowbug	

Pheasant Mount



Multiple Dyson Vacuum Cleaners

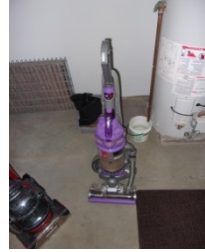

Multiple Extension Ladders

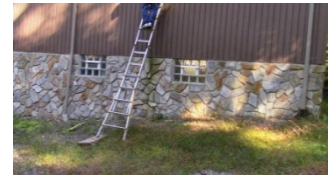

Little Giant Ladder

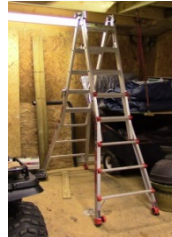

Cuckoo Clock



Bear Skin with Head

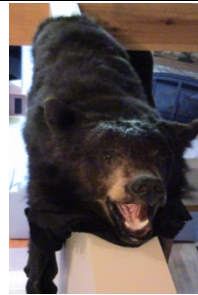

Wolf Skin with Head

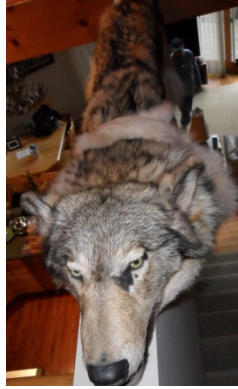

Fishing Rods and Reels

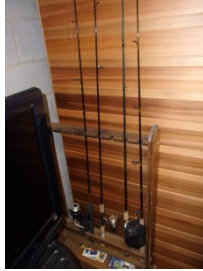

Crystal Mountain Water Cooler





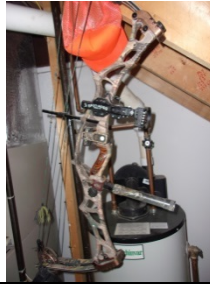





Hoyt Compound Bow

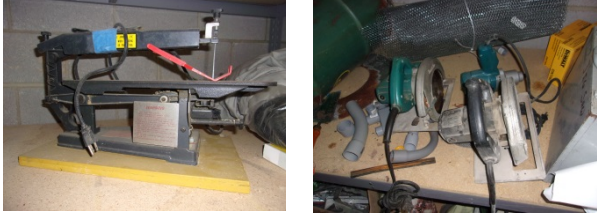







Bissell Deep Cleaner



<p>Reddy Heater Thermostat</p>	
<p>Archery Targets - Deer/Turkey</p>	
<p>Jiffy Auger for Ice Fishing</p>	
<p>Pacific Hydrostat Power Washer</p>	
<p>DeWalt Rechargeable Tools</p>	
<p>Multiple Power Saws</p>	
<p>MK-145 Tile Saw</p>	

<p>Power Tools including Electric Drill, Cutting Tool, DeWalt Rechargeable Drill, Dremel Tool</p>	
<p>Troy Built Leaf Blower</p>	
<p>Stihl Chainsaw</p>	
<p>ITW Paslode Fastening System Air Compressor</p>	
<p>Shumacher Battery Charger</p>	
<p>Winching System - Haulmaster Electric Hoist</p>	
<p>TroyBilt Lawnmower</p>	

Shop Vac		
Drill Bits		
Quick Grip Clamps		
Multiple sets of Metal Ramps		
Floor Jack		
Troy Bilt Weed Wacker		

Haier Dehumidifier



Advantage Plastic Bow Case, Camouflage



Mr Heater Propane Heater



Roller Seat in Box



Ice Shanty



Come Along



Hunting Jackets, Riding Helmet, Boots

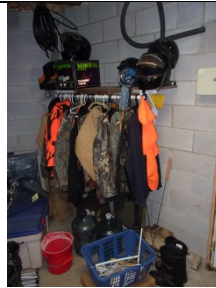

Tree Stand, Show Shoes, Arrows, Miscellaneous Hunting Gear



Camping Gear

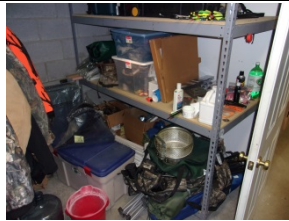

Moving Wheels



Bravado All Terra GT Bike



Talera Bicycle



Cedar Sauna

