

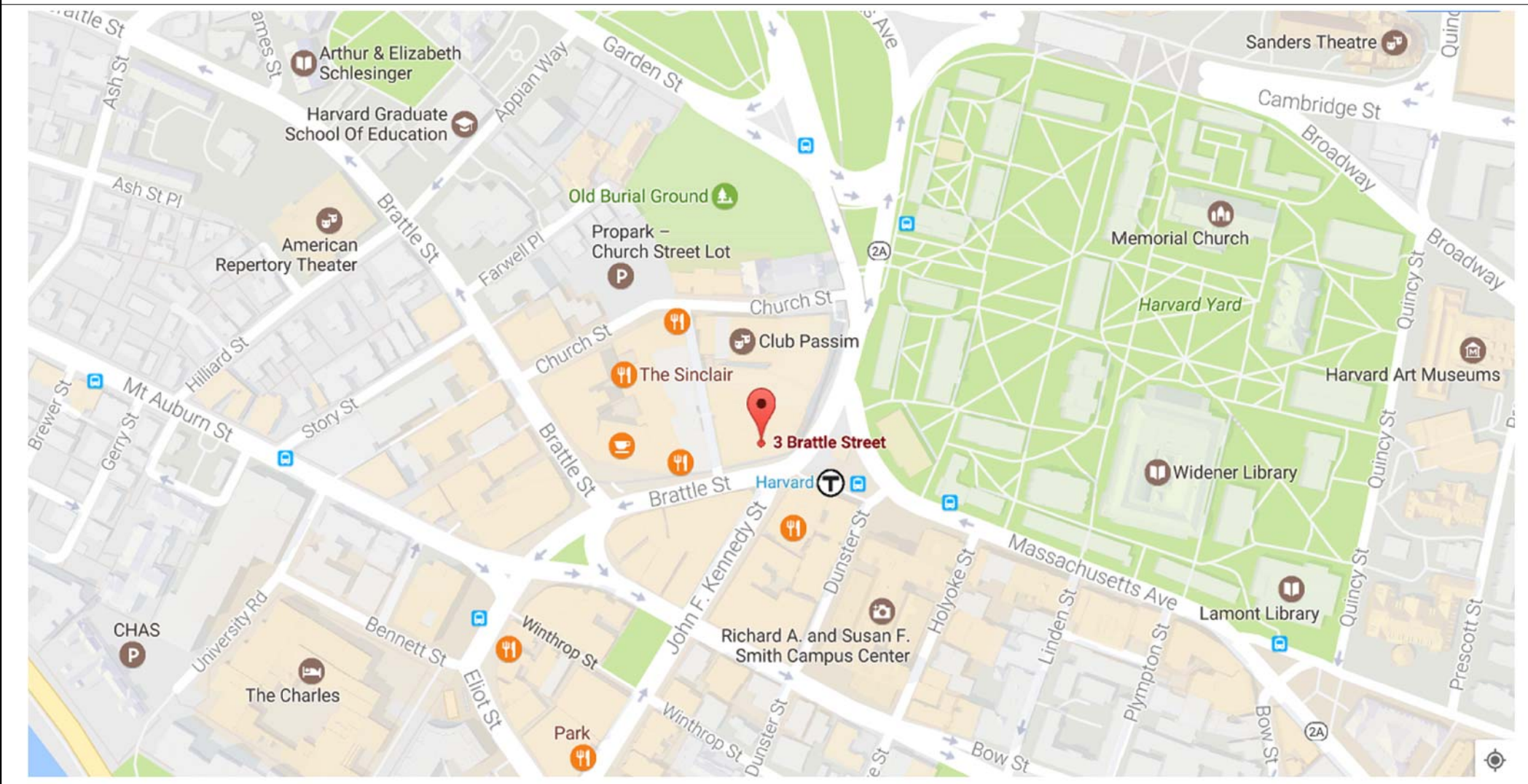

# 3 BRATTLE STREET | GROUND FLOOR CAMBRIDGE, MA 02138

## LOCUS MAP



## PROJECT DIRECTORY

**CLIENT:** &PIZZA  
229 1/2 PENNSYLVANIA AVE. SE  
SUITE 206  
WASHINGTON, DC 20003

**ARCHITECT:** MCMAHON ARCHITECTS, INC.  
535 ALBANY STREET  
BOSTON, MA 02118  
617.482.5353

**MEP ENGINEER:** BLW ENGINEERS  
311 GREAT ROAD  
LITTLETON, MA 01460  
978.486.4301

**FOOD SERVICE DESIGN::** JOHNSON-LANCASTER &  
ASSOCIATES, INC.  
13031 US HIGHWAY 19  
N CLEARWATER, FL 33764  
727.796.5622

**GENERAL CONTRACTOR::** TBD  
INFO LINE 1  
INFO LINE 2  
INFO LINE 3

## DRAWING LIST

| DWG. NO. | DRAWING TITLE                               |
|----------|---|
| LM - T1  | TITLE SHEET                                 |
| LM01     | EXISTING CONDITION PLAN                     |
| LM02     | EXISTING CONDITION PHOTOS                   |
| LM03     | PATIO/AWNING FURNITURE LAYOUT AND RCP       |
| LM04     | PATIO/AWNING EXTERIOR ELEVATIONS            |
| LM05     | PATIO/AWNING EXTERIOR ELEVATIONS RENDERING  |
| LM06     | PROPOSED INTERIOR FLOOR PLAN AND SEAT COUNT |
| LM07     | FACADE DOOR SCHEDULE                        |
| LM08     | PATIO/AWNING MATERIALS                      |
| LM09     | OLD CONCEPT(S) VS. NEW CONCEPT              |
| LM10     | CONCEPT VS. REALITY                         |

|  |   |                                   |                 |
|--|---|-----------------------------------|-----------------|
| <p>McMahon architects</p> <p>535 ALBANY STREET<br/>BOSTON, MA 02118<br/>T 617.482.5353<br/>www.mcmahonarchitects.com</p> | JOB TITLE:<br><b>&amp;pizza</b>                   | DRAWING NUMBER:<br><b>LM - T1</b> |                 |
|  | LOCATION:<br>3 BRATTLE STREET CAMBRIDGE, MA 02138 | DATE:<br>12/21/16                 |                 |
|  | DRAWING TITLE:<br>TITLE SHEET                     | JOB NUMBER:<br>16-3043            |                 |
|  | REVISION:<br>2017-04-25                           | SCALE:<br>As Indicated            |                 |
|  |   | DRAWN:<br>GL/EE                   | CHECK:<br>NI/LC |

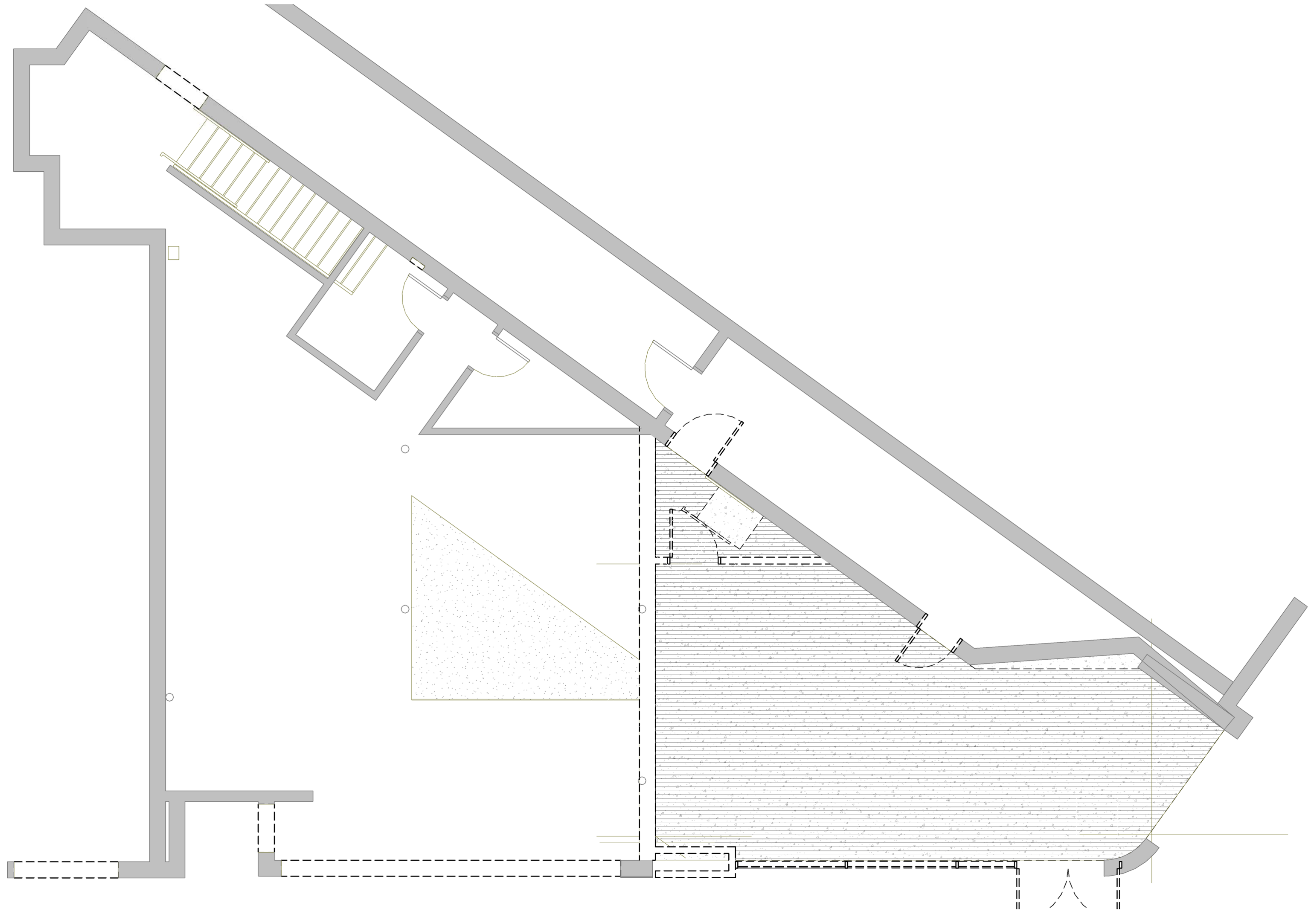

1 DEMO FIRST FLOOR KEYNOTE PLAN  
SCALE: 1/4" = 1'-0"

|   |                                      |                 |              |
|---|--------------------------------------|-----------------|--------------|
| <p><b>McMahon</b><br/>architects</p> <p>535 ALBANY STREET<br/>BOSTON, MA 02118<br/>T 617 482 5353<br/>www.mcmahonarchitects.com</p> | JOB TITLE:                           | DRAWING NUMBER: |              |
|   | <b>&amp;pizza</b>                    | <b>LMO1</b>     |              |
|   | LOCATION:                            | DATE:           | SCALE:       |
|   | 3 BRATTLE STREET CAMBRIDGE, MA 02138 | 12/21/16        | 1/4" = 1'-0" |
| DRAWING TITLE:  | JOB NUMBER:                          | DRAWN:          | CHECK:       |
| EXISTING CONDITION PLAN   | 16-3043                              | GL/EE           | NI/LC        |
| REVISION:   |                                      |                 |              |
| 2017-04-25  |                                      |                 |              |



EXTERIOR FACADE AND STREET CONDITIONS. BRICK AND MARBLE TO REMAIN AS IS



CLOSE UP OF BRICK AND CURB CONDITIONS



CLOSE UP OF WHITE MARBLE TO REMAIN AS IS



EXISTING TORY ROW PATIO



EXISTING TORY ROW FACADE AND PATIO CONDITIONS



INTERIOR VIEW OF EXISTING TORY ROW FACADE



INTERIOR VIEW OF TORY ROW PATIO AND STREET VIEW

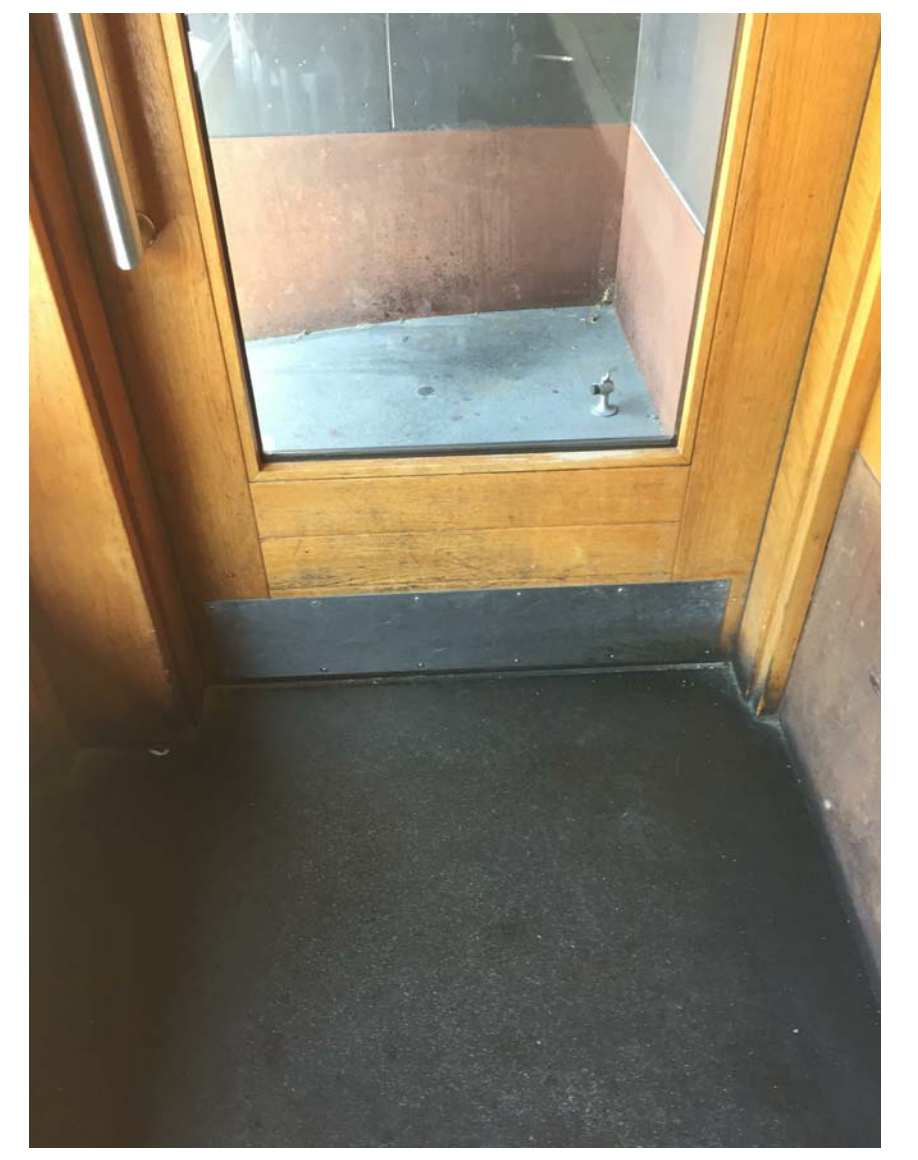

EXISTING CONDITIONS OF PROPOSED SECONDARY EXIT



EXISTING TORY ROW AND CRIMSON CORNER FACADE CONDITIONS

|   |   |  |                         |
|---|---|--|-------------------------|
| <p><b>McMahon</b><br/>architects</p> <p>535 ALBANY STREET<br/>BOSTON, MA 02118<br/>T 617 482 5353<br/>www.mcmahonarchitects.com</p> | <p>JOB TITLE:<br/><b>&amp;pizza</b></p>                   | <p>DRAWING NUMBER:<br/><b>LM02</b></p> |                         |
|   | <p>LOCATION:<br/>3 BRATTLE STREET CAMBRIDGE, MA 02138</p> | <p>DATE:<br/>12/22/16</p>              | <p>SCALE:</p>           |
|   | <p>DRAWING TITLE:<br/>EXISTING CONDITION PHOTOS</p>       | <p>JOB NUMBER:<br/>16-3043</p>         | <p>DRAWN:<br/>GL/EE</p> |
|   | <p>REVISION:<br/>2017-04-25</p>                           | <p>CHECK:<br/>NI/LC</p>                |                         |

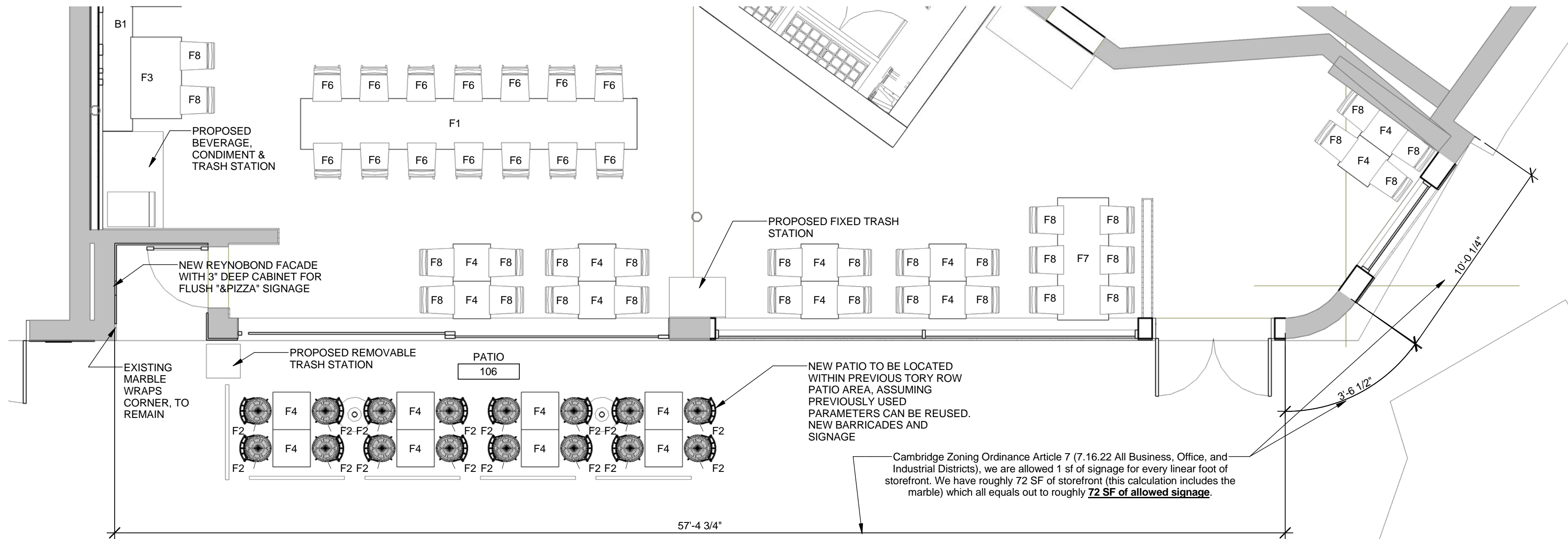

### PATIO FURNITURE PLAN

SCALE: 1/4" = 1'-0"

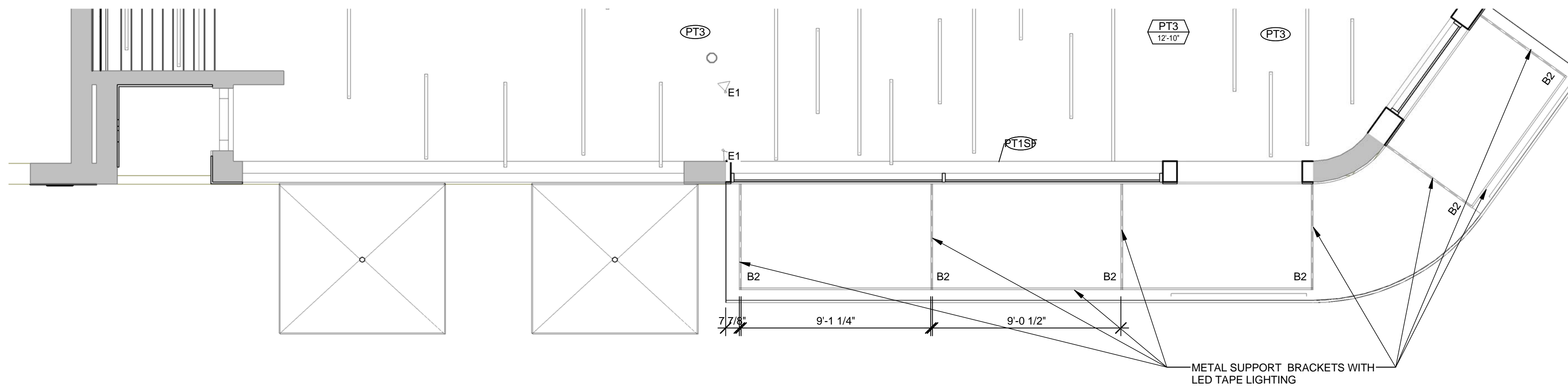

### PATIO/AWNING REFLECTED CEILING PLAN

SCALE: 1/4" = 1'-0"

| REFLECTED CEILING PLAN LEGEND |      |  |          |
|-------------------------------|------|--|----------|
| SYMBOL                        | CODE | DESCRIPTION  | QUANTITY |
|                               | B2   | LIGHT TAPE - EXTERIOR ACCENT LIGHTING: 2.5" WIDE LAMINATED WIDTH WITH 2" ILLUMINATED WIDTH | 13       |

| SEAT CHART            |       |
|-----------------------|-------|
| AREA & QUANTITY       | TOTAL |
| F2 - PATIO (SEASONAL) | 16    |
| GRAND TOTAL:          | 16    |

|  |                |                                       |                 |          |        |
|--|----------------|---------------------------------------|-----------------|----------|--------|
| <p>535 ALBANY STREET<br/>BOSTON, MA 02118<br/>T 617 482 5353<br/>www.mcmahonarchitects.com</p> | JOB TITLE:     | &pizza                                | DRAWING NUMBER: | LM03     |        |
|  | LOCATION:      | 3 BRATTLE STREET CAMBRIDGE, MA 02138  | DATE:           | 12/20/16 |        |
|  | DRAWING TITLE: | PATIO/AWNING FURNITURE LAYOUT AND RCP | JOB NUMBER:     | 16-3043  |        |
|  | REVISION:      | 2017-04-25                            | DRAWN:          | EE       | CHECK: |

**TOTAL SIGNAGE ESTIMATED**  
- 28.6 SQFT  
**ESTIMATED ALLOWED** - 72 SQFT - 40.4 SQFT = 31.6 SQFT

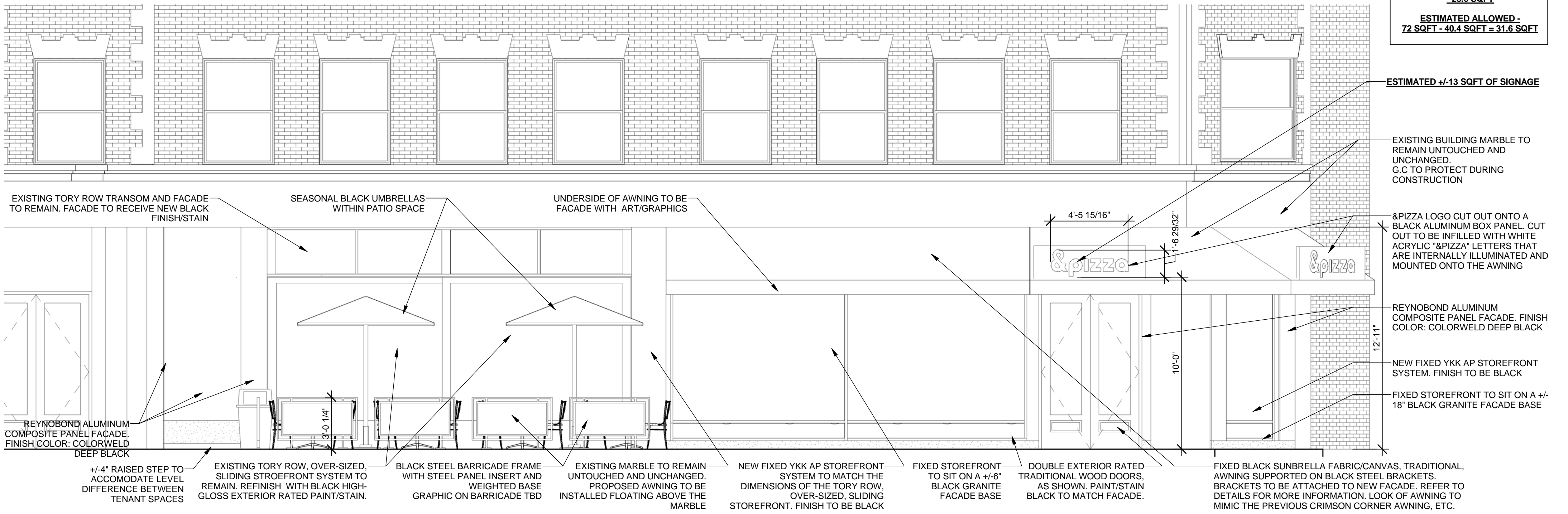

**ESTIMATED +/- 13 SQFT OF SIGNAGE**

EXISTING BUILDING MARBLE TO REMAIN UNTOUCHED AND UNCHANGED. G.C TO PROTECT DURING CONSTRUCTION

&PIZZA LOGO CUT OUT ONTO A BLACK ALUMINUM BOX PANEL. CUT OUT TO BE INFILLED WITH WHITE ACRYLIC "&PIZZA" LETTERS THAT ARE INTERNALLY ILLUMINATED AND MOUNTED ONTO THE AWNING

REYNOBOND ALUMINUM COMPOSITE PANEL FACADE. FINISH COLOR: COLORWELD DEEP BLACK

NEW FIXED YKK AP STOREFRONT SYSTEM. FINISH TO BE BLACK

FIXED STOREFRONT TO SIT ON A +/- 18" BLACK GRANITE FACADE BASE

EXISTING TORY ROW TRANSOM AND FACADE TO REMAIN. FACADE TO RECEIVE NEW BLACK FINISH/STAIN

SEASONAL BLACK UMBRELLAS WITHIN PATIO SPACE

UNDERSIDE OF AWNING TO BE FACADE WITH ART/GRAPHICS

4'-5 15/16"

1'-6 29/32"

10'-0"

12'-11"

REYNOBOND ALUMINUM COMPOSITE PANEL FACADE. FINISH COLOR: DEEP BLACK

+/-4" RAISED STEP TO ACCOMODATE LEVEL DIFFERENCE BETWEEN TENANT SPACES

EXISTING TORY ROW, OVER-SIZED, SLIDING STOREFRONT SYSTEM TO REMAIN. REFINISH WITH BLACK HIGH-GLOSS EXTERIOR RATED PAINT/STAIN.

BLACK STEEL BARRICADE FRAME WITH STEEL PANEL INSERT AND WEIGHTED BASE GRAPHIC ON BARRICADE TBD

EXISTING MARBLE TO REMAIN UNTOUCHED AND UNCHANGED. PROPOSED AWNING TO BE INSTALLED FLOATING ABOVE THE MARBLE

NEW FIXED YKK AP STOREFRONT SYSTEM TO MATCH THE DIMENSIONS OF THE TORY ROW, OVER-SIZED, SLIDING STOREFRONT. FINISH TO BE BLACK

FIXED STOREFRONT TO SIT ON A +/-6" BLACK GRANITE FACADE BASE

DOUBLE EXTERIOR RATED TRADITIONAL WOOD DOORS, AS SHOWN. PAINT/STAIN BLACK TO MATCH FACADE.

FIXED BLACK SUNBRELLA FABRIC/CANVAS, TRADITIONAL, AWNING SUPPORTED ON BLACK STEEL BRACKETS. BRACKETS TO BE ATTACHED TO NEW FACADE. REFER TO DETAILS FOR MORE INFORMATION. LOOK OF AWNING TO MIMIC THE PREVIOUS CRIMSON CORNER AWNING, ETC.

**1 FACADE/AWNING SOUTH EXTERIOR ELEVATION**  
SCALE: 1/4" = 1'-0"

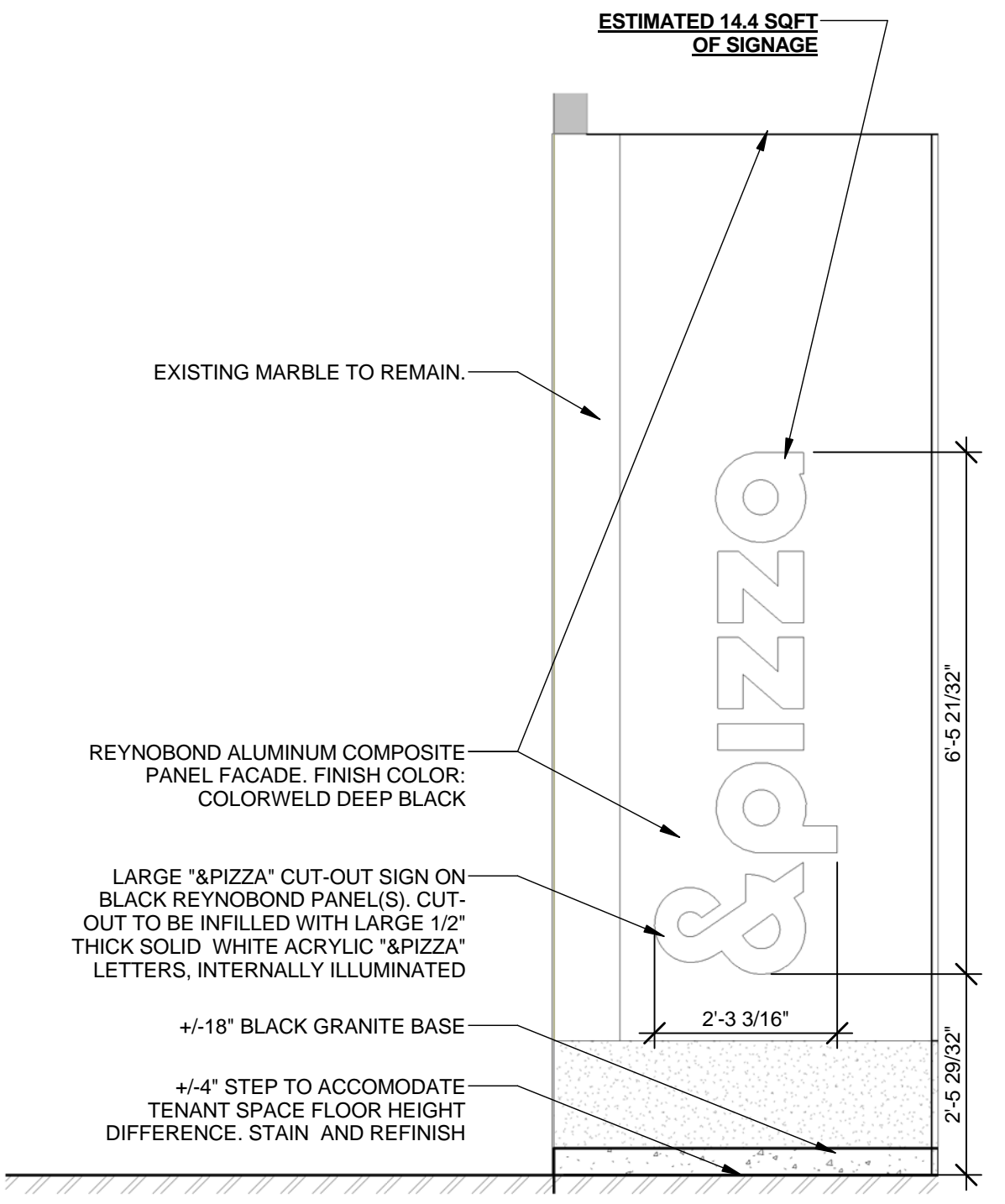

**ESTIMATED 14.4 SQFT OF SIGNAGE**

EXISTING MARBLE TO REMAIN.

REYNOBOND ALUMINUM COMPOSITE PANEL FACADE. FINISH COLOR: COLORWELD DEEP BLACK

LARGE "&PIZZA" CUT-OUT SIGN ON BLACK REYNOBOND PANEL(S). CUT-OUT TO BE INFILLED WITH LARGE 1/2" THICK SOLID WHITE ACRYLIC "&PIZZA" LETTERS, INTERNALLY ILLUMINATED

+/-18" BLACK GRANITE BASE

+/-4" STEP TO ACCOMODATE TENANT SPACE FLOOR HEIGHT DIFFERENCE. STAIN AND REFINISH

6'-5 21/32"

2'-3 3/16"

2'-5 29/32"

**4 PATIO/AWNING EAST EXTERIOR ENTRY ELEVATION**  
SCALE: 1/2" = 1'-0"

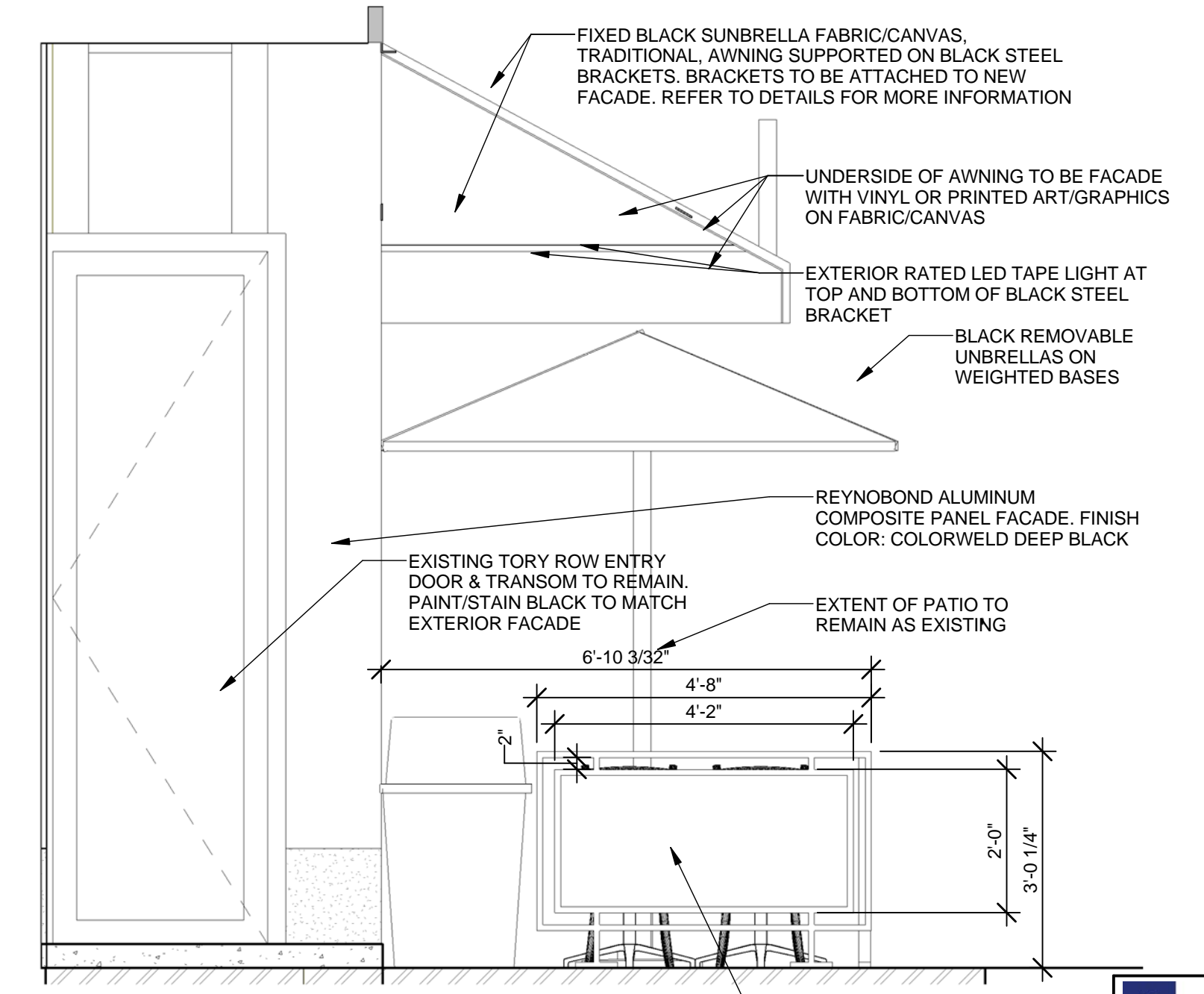

FIXED BLACK SUNBRELLA FABRIC/CANVAS, TRADITIONAL, AWNING SUPPORTED ON BLACK STEEL BRACKETS. BRACKETS TO BE ATTACHED TO NEW FACADE. REFER TO DETAILS FOR MORE INFORMATION

UNDERSIDE OF AWNING TO BE FACADE WITH VINYL OR PRINTED ART/GRAPHICS ON FABRIC/CANVAS

EXTERIOR RATED LED TAPE LIGHT AT TOP AND BOTTOM OF BLACK STEEL BRACKET

BLACK REMOVABLE UMBRELLAS ON WEIGHTED BASES

REYNOBOND ALUMINUM COMPOSITE PANEL FACADE. FINISH COLOR: COLORWELD DEEP BLACK

EXISTING TORY ROW ENTRY DOOR & TRANSOM TO REMAIN. PAINT/STAIN BLACK TO MATCH EXTERIOR FACADE

EXTENT OF PATIO TO REMAIN AS EXISTING

6'-10 3/32"

4'-8"

4'-2"

2'-0"

3'-0 1/4"

BLACK STEEL BARRICADE FRAME WITH STEEL PANEL INSERT AND WEIGHTED BASE GRAPHIC ON BARRICADE TBD

**3 PATIO/AWNING WEST EXTERIOR ENTRY ELEVATION**  
SCALE: 1/2" = 1'-0"

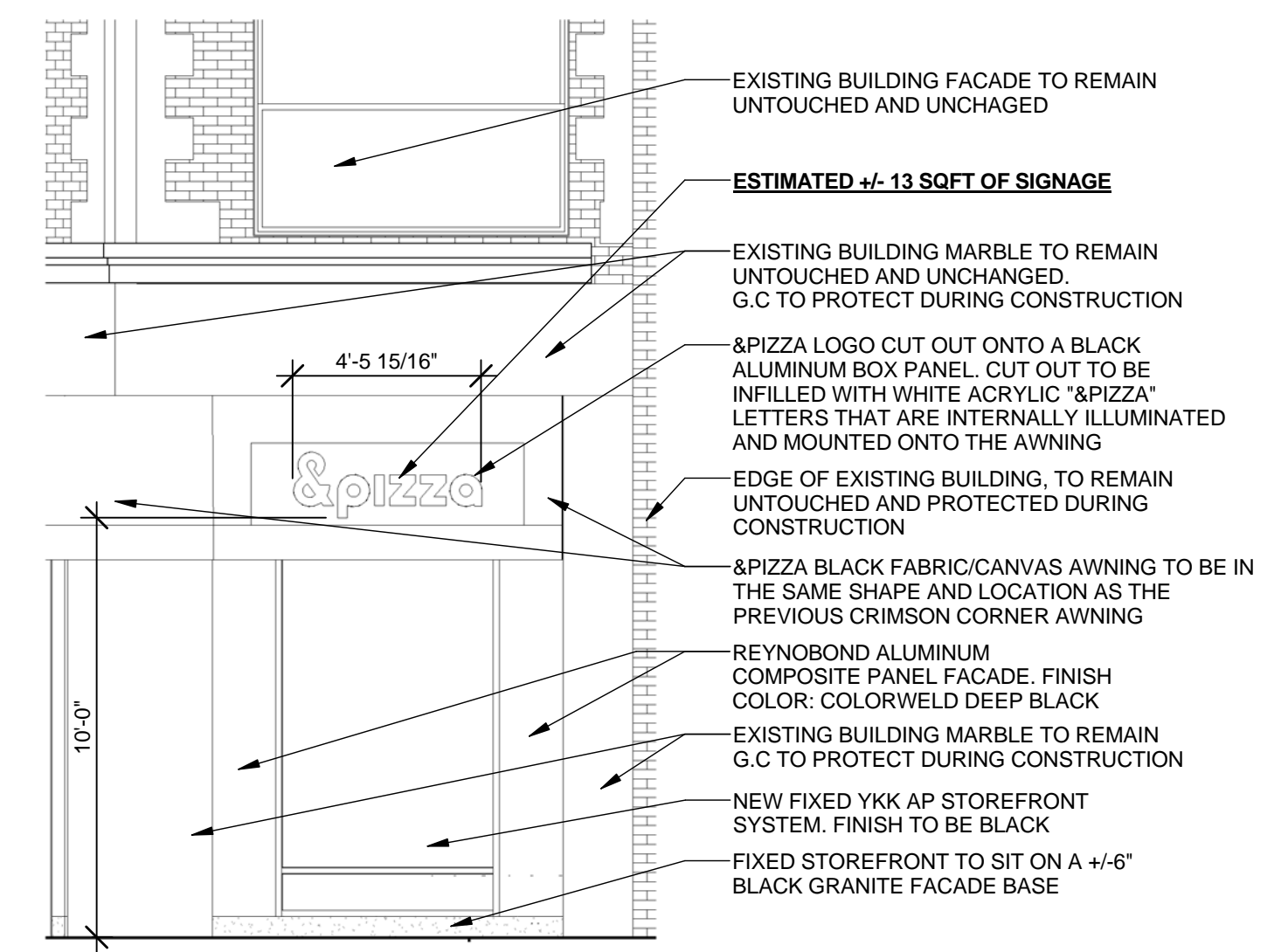

EXISTING BUILDING FACADE TO REMAIN UNTOUCHED AND UNCHANGED

**ESTIMATED +/- 13 SQFT OF SIGNAGE**

EXISTING BUILDING MARBLE TO REMAIN UNTOUCHED AND UNCHANGED. G.C TO PROTECT DURING CONSTRUCTION

&PIZZA LOGO CUT OUT ONTO A BLACK ALUMINUM BOX PANEL. CUT OUT TO BE INFILLED WITH WHITE ACRYLIC "&PIZZA" LETTERS THAT ARE INTERNALLY ILLUMINATED AND MOUNTED ONTO THE AWNING

EDGE OF EXISTING BUILDING, TO REMAIN UNTOUCHED AND PROTECTED DURING CONSTRUCTION

&PIZZA BLACK FABRIC/CANVAS AWNING TO BE IN THE SAME SHAPE AND LOCATION AS THE PREVIOUS CRIMSON CORNER AWNING

REYNOBOND ALUMINUM COMPOSITE PANEL FACADE. FINISH COLOR: COLORWELD DEEP BLACK

EXISTING BUILDING MARBLE TO REMAIN G.C TO PROTECT DURING CONSTRUCTION

NEW FIXED YKK AP STOREFRONT SYSTEM. FINISH TO BE BLACK

FIXED STOREFRONT TO SIT ON A +/-6" BLACK GRANITE FACADE BASE

**2 FACADE EAST EXTERIOR ELEVATION**  
SCALE: 1/4" = 1'-0"

|  |   |  |                                       |
|--|---|--|---------------------------------------|
| <p>535 ALBANY STREET<br/>BOSTON, MA 02118<br/>T 617 482 5353<br/>www.mcmahonarchitects.com</p> | <p><b>JOB TITLE:</b><br/>&amp;pizza</p>                           | <p><b>DRAWING NUMBER:</b><br/>LMO4</p> |                                       |
|  | <p><b>LOCATION:</b><br/>3 BRATTLE STREET CAMBRIDGE, MA 02138</p>  | <p><b>DATE:</b><br/>01/19/17</p>       | <p><b>SCALE:</b><br/>As Indicated</p> |
|  | <p><b>DRAWING TITLE:</b><br/>PATIO/AWNING EXTERIOR ELEVATIONS</p> | <p><b>JOB NUMBER:</b><br/>16-3043</p>  | <p><b>DRAWN:</b><br/>EE</p>           |
|  | <p><b>REVISION:</b><br/>2017-04-25</p>                            | <p><b>CHECK:</b><br/>NI/LC</p>         |                                       |



① FACADE/AWNING SOUTH EXTERIOR ELEVATION\_RENDERING  
SCALE: 1/4" = 1'-0"

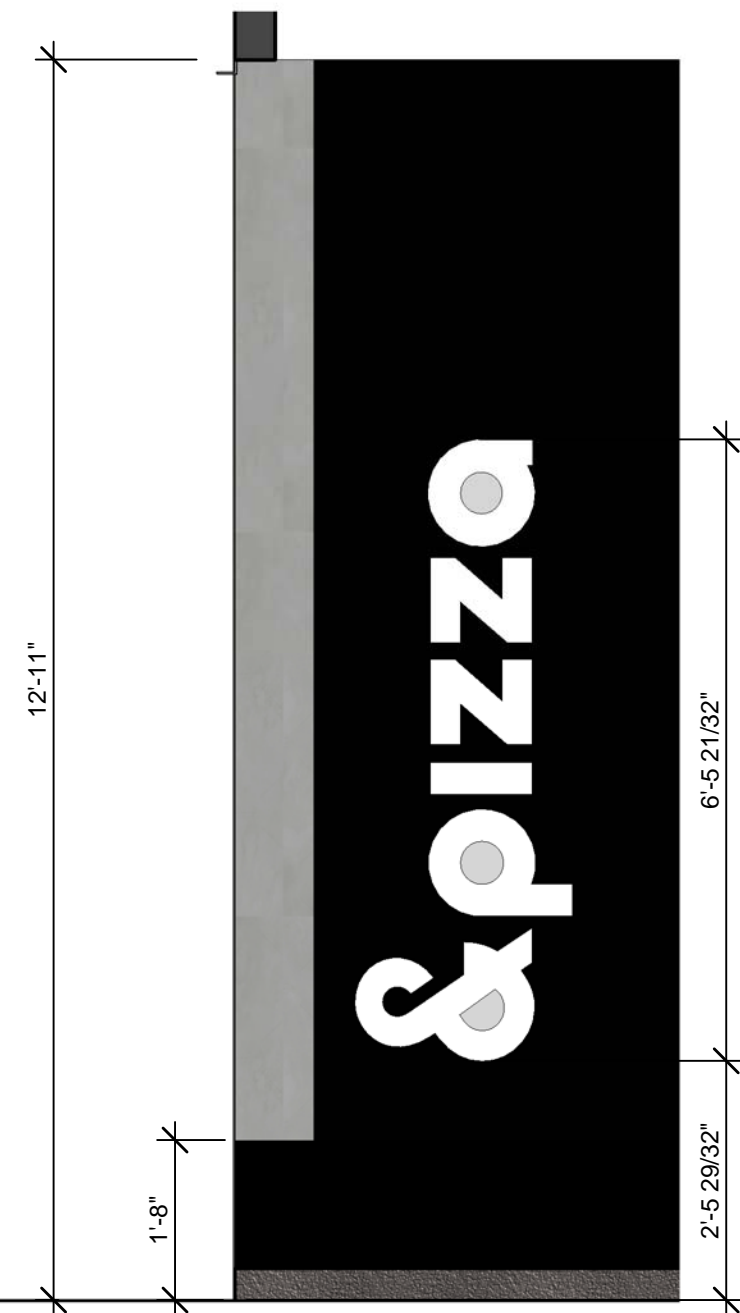

④ PATIO/AWNING EAST EXTERIOR ENTRY ELEVATION\_RENDERING  
SCALE: 1/2" = 1'-0"

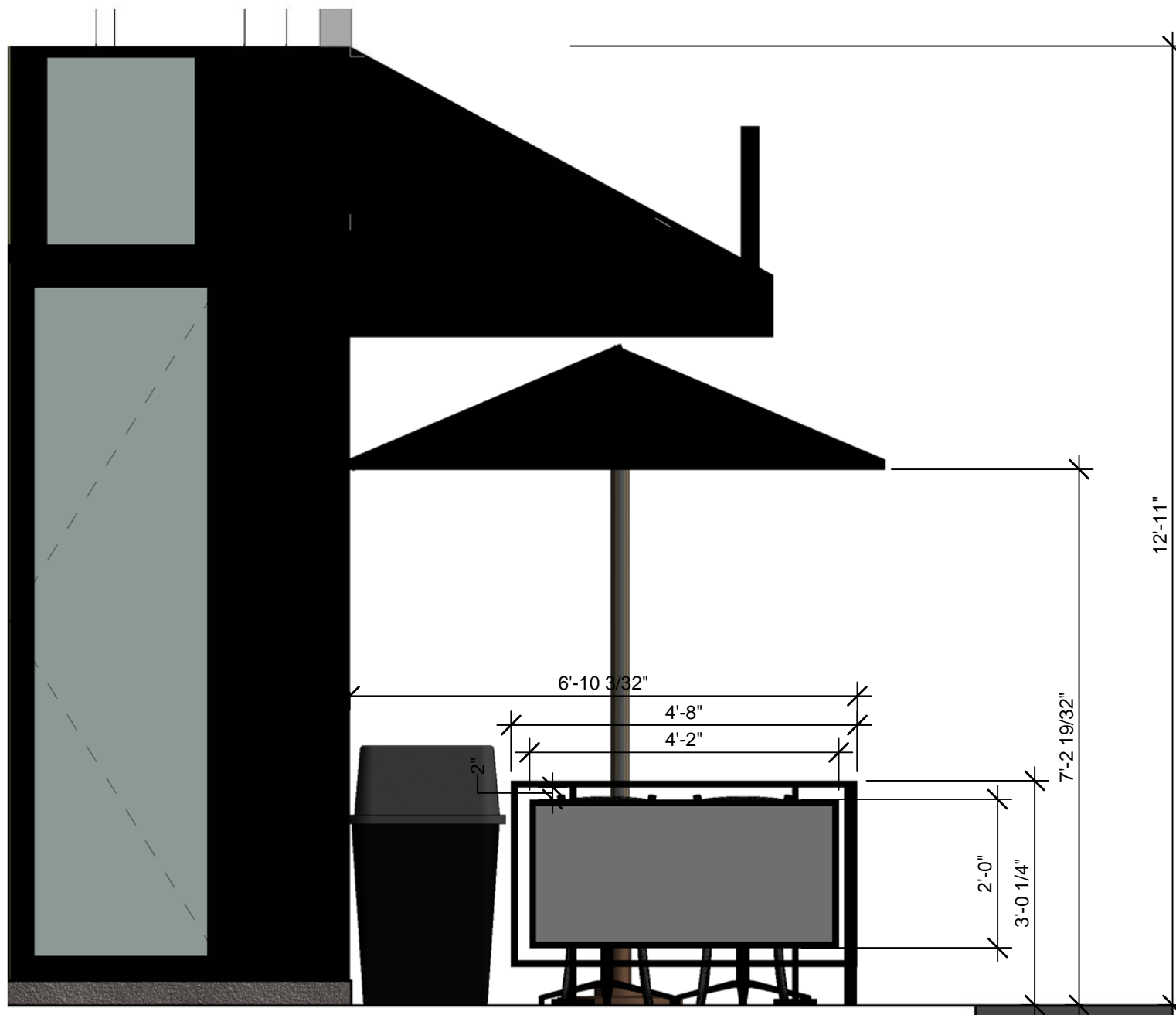

③ PATIO/AWNING WEST EXTERIOR ENTRY ELEVATION\_RENDERING  
SCALE: 1/2" = 1'-0"

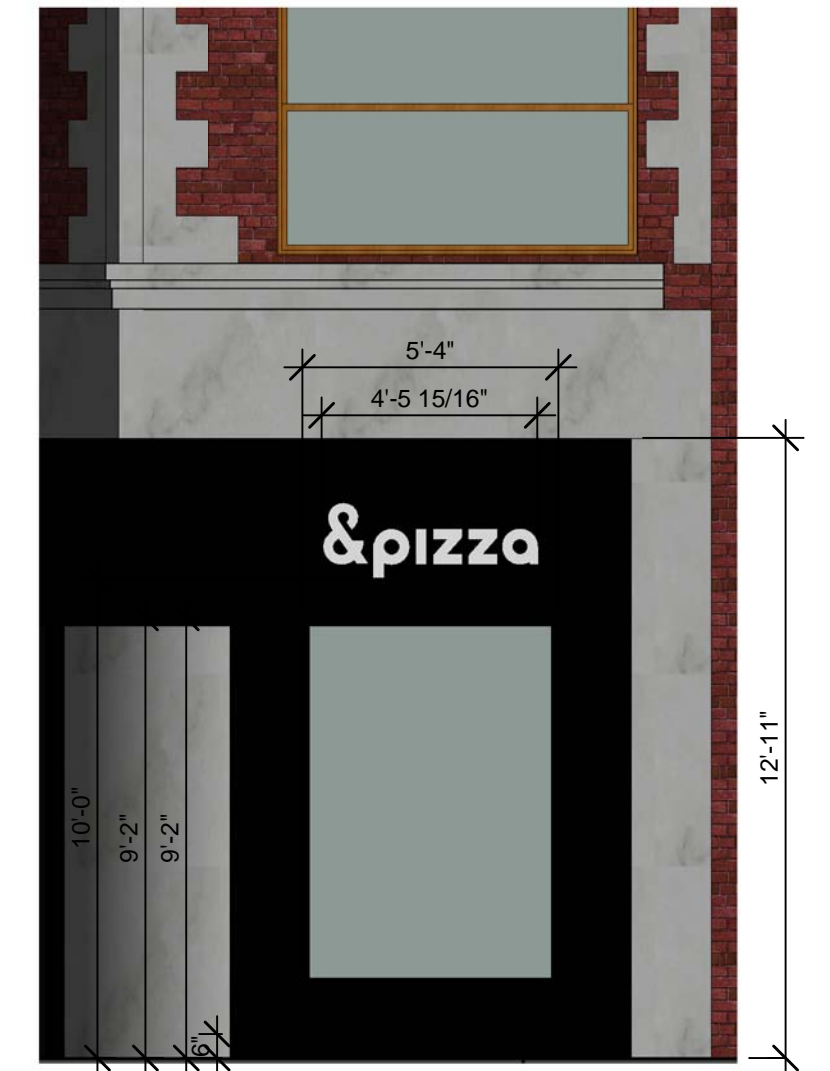

② FACADE EAST EXTERIOR ELEVATION\_RENDERING  
SCALE: 1/4" = 1'-0"

|  |                                      |                 |              |  |
|--|--------------------------------------|-----------------|--------------|--|
| <p>McMahon<br/>architects</p> <p>535 ALBANY STREET<br/>BOSTON, MA 02118<br/>T 617.482.5353<br/>www.mcmahonarchitects.com</p> | JOB TITLE:                           | DRAWING NUMBER: |              |  |
|  | &pizza                               | LM05            |              |  |
|  | LOCATION:                            | DATE:           | SCALE:       |  |
|  | 3 BRATTLE STREET CAMBRIDGE, MA 02138 | 04/04/17        | As Indicated |  |
| DRAWING TITLE:   | JOB NUMBER:                          | DRAWN:          | CHECK:       |  |
| PATIO/AWNING EXTERIOR ELEVATIONS RENDERING   | 16-3043                              | EE              | NI/LC        |  |
| REVISION:  |                                      |                 |              |  |
| 2017-04-25   |                                      |                 |              |  |

| SEAT CHART       |       |
|------------------|-------|
| AREA & QUANTITY  | TOTAL |
| COMMUNAL TABLE   | 14    |
| MAIN DINING      | 34    |
| TOTAL INTERIOR:  | 48    |
| PATIO (SEASONAL) | 14    |
| GRAND TOTAL:     | 62    |

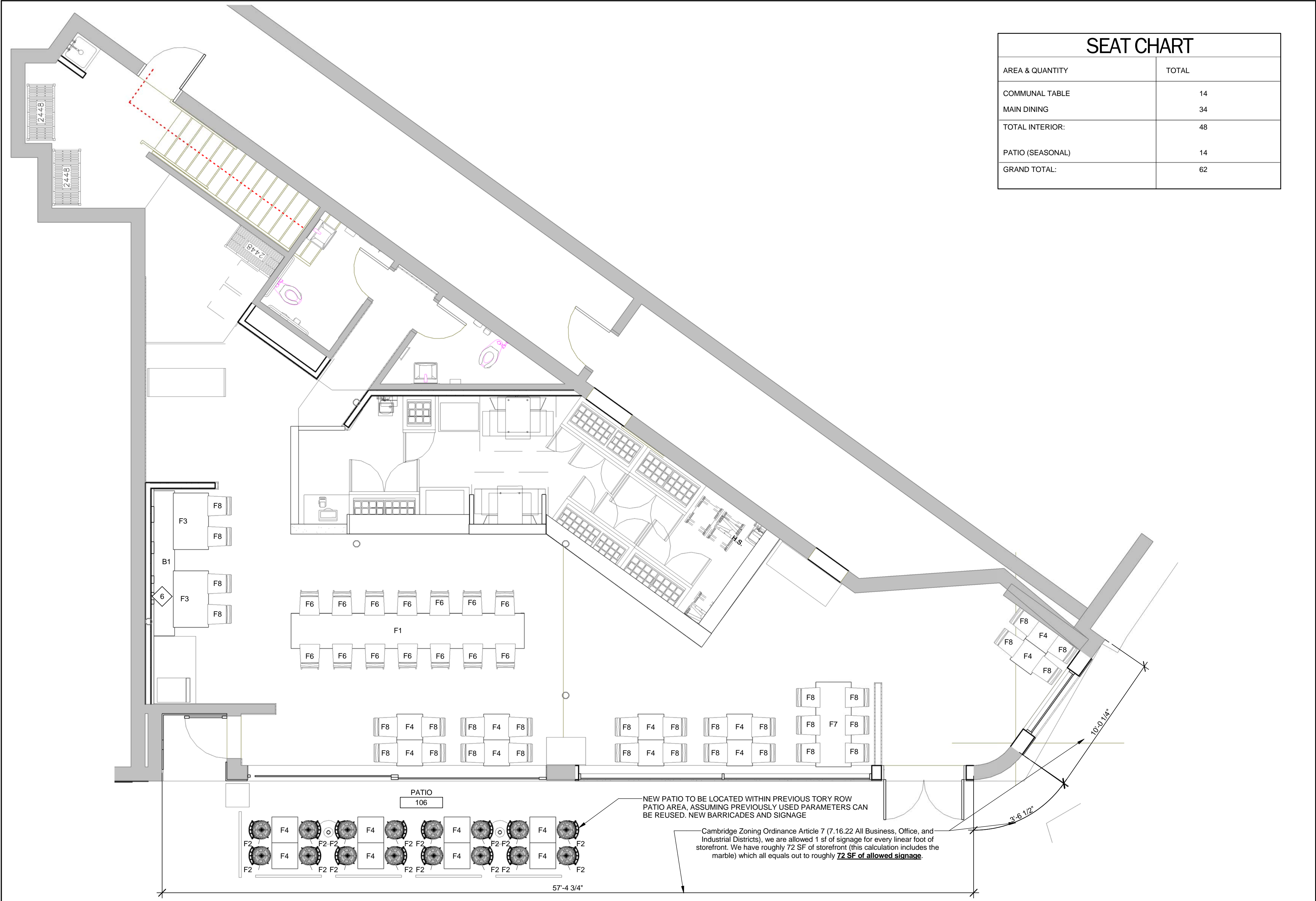

NEW PATIO TO BE LOCATED WITHIN PREVIOUS TORY ROW PATIO AREA, ASSUMING PREVIOUSLY USED PARAMETERS CAN BE REUSED. NEW BARRICADES AND SIGNAGE

Cambridge Zoning Ordinance Article 7 (7.16.22 All Business, Office, and Industrial Districts), we are allowed 1 sf of signage for every linear foot of storefront. We have roughly 72 SF of storefront (this calculation includes the marble) which all equals out to roughly **72 SF of allowed signage**.

|   |                |   |                 |          |        |
|---|----------------|---|-----------------|----------|--------|
| <p>McMahon architects<br/>535 ALBANY STREET<br/>BOSTON, MA 02118<br/>T 617 482 5353<br/>www.mcmahonarchitects.com</p> | JOB TITLE:     | &pizza                                      | DRAWING NUMBER: | LM06     |        |
|   | LOCATION:      | 3 BRATTLE STREET CAMBRIDGE, MA 02138        | DATE:           | 12/20/16 |        |
|   | DRAWING TITLE: | PROPOSED INTERIOR FLOOR PLAN AND SEAT COUNT | JOB NUMBER:     | 16-3043  |        |
|   | REVISION:      | 2017-04-25                                  | DRAWN:          | EE       | CHECK: |

# DOOR SCHEDULE

| DOOR # | LOCATION               | TYPE | WT | MATERIAL               | WIDTH      | HEIGHT    | FRAME TYPE | HARDWARE SET # | COMMENTS   |
|--------|------------------------|------|----|------------------------|------------|-----------|------------|----------------|--|
| 1      | MAIN ENTRANCE          | A    |    | METAL/GLASS            | 3'-0"      | 7'-0 3/8" | 2          | 4              |  |
| 001    | OFFICE                 | EX   |    | EX                     | 2'-0"      | 7'-0"     | 1          | 1              | REFER TO GENERAL NOTE # 4                                  |
| 2      |                        |      |    |                        | 3'-0"      | 9'-8"     |            |                |  |
| 002    | KITCHEN-ELIASON        | C    |    | ELIASON SWING DOOR     | 3'-0"      | 7'-0"     | INCLUDED   | 2              | REFER TO GENERAL NOTE #10                                  |
| 003    | EMPLOYEE RESTROOM      | EX   |    | EX                     | 2'-6"      | 7'-0"     | 1          | 3              | DOOR TO BE PAINTED WHITE-INSIDE/OUT- SEMI-GLOSS FINISH     |
| 004    | EMPLOYEE CHANGING      | EX   |    | EX                     | 2'-8"      | 7'-0"     | 1          | 3              | DOOR TO BE PAINTED WHITE-INSIDE/OUT- SEMI-GLOSS FINISH     |
| 101    |                        |      |    |                        | 5'-8"      | 9'-0"     |            |                |  |
| 103    | SERVICE LINE-ELIASON   | C    |    | LOW WALL SWINGING DOOR | 3'-3"      | 2'-8"     | N/A        | 2              | REFER TO GENERAL NOTE #11                                  |
| 104    | RESTROOM               | B    |    | HOLLOW METAL           | 2'-6"      | 7'-0"     | 2          | 6              |  |
| 105    | ADA RESTROOM           | B    |    | HOLLOW METAL           | 2'-6"      | 7'-0"     | 2          | 6              |  |
| 106    |                        |      |    |                        | 6'-2"      | 9'-0"     |            |                |  |
| 107    | SLIDING PARTITION DOOR | D    |    | EXISTING TO REMAIN     | 21'-1 1/4" | 10'-0"    | EX         | 5              | DOORS TO BE PAINTED WHITE INSIDE/OUTSIDE-SEMI-GLOSS FINISH |
| 109    |                        |      |    |                        | 3'-0"      | 9'-8"     |            |                |  |

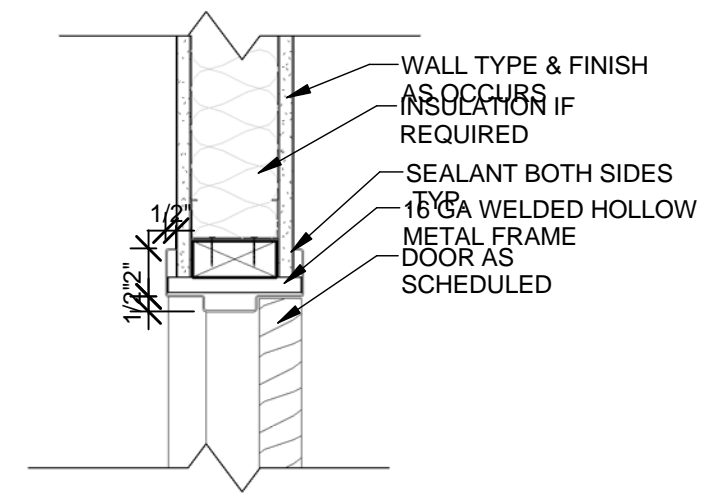

**HEADER DETAIL (LANDMARKS SUBMISSION)**

SCALE: 1 1/2" = 1'-0"

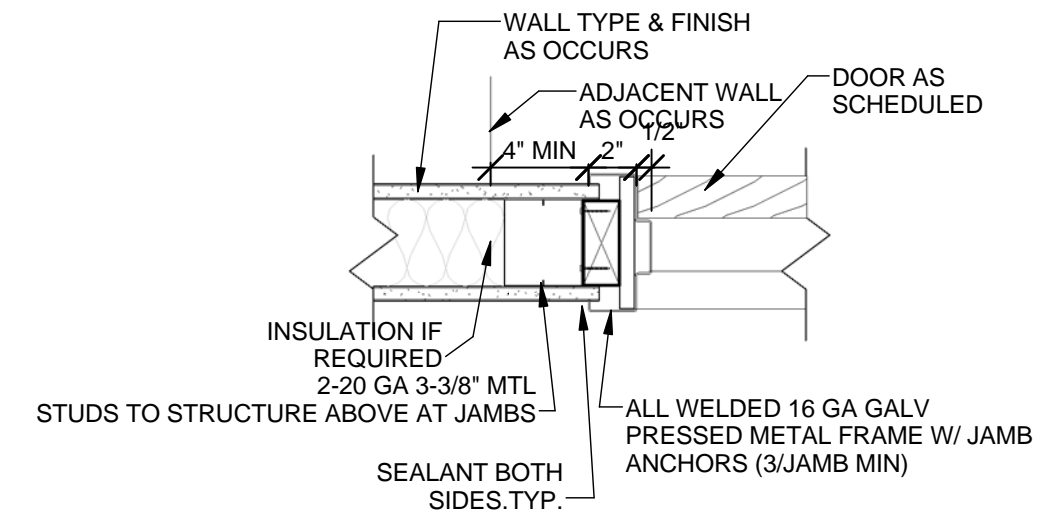
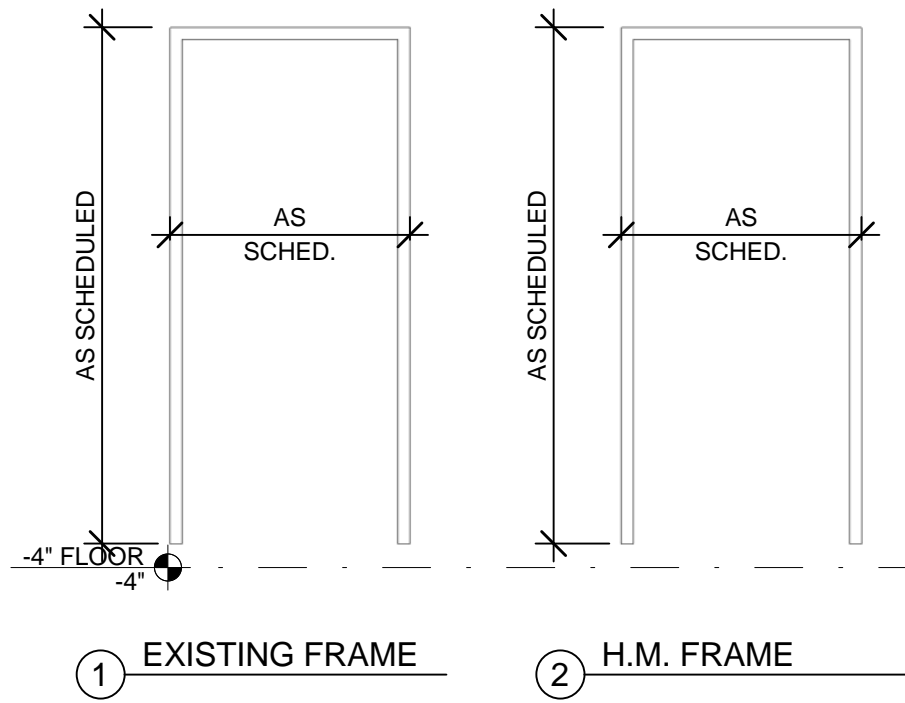

**JAMB DETAIL (LANDMARKS SUBMISSION)**

SCALE: 1 1/2" = 1'-0"

## FRAME ELEVATIONS (LANDMARKS SUBMISSION)

SCALE: 3/8" = 1'-0"

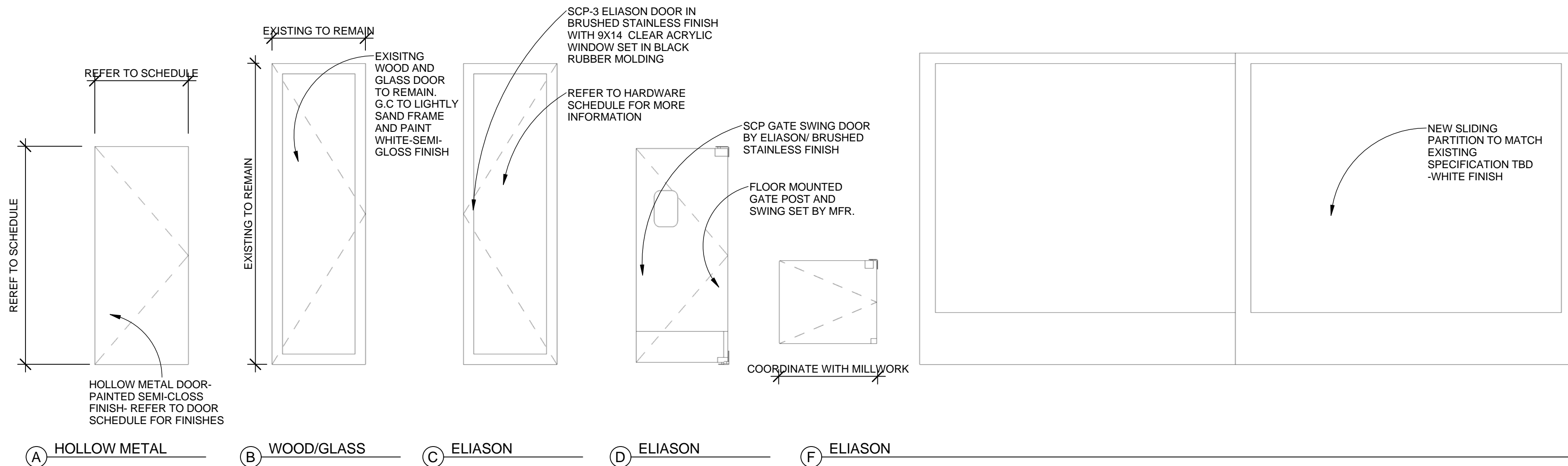

## DOOR ELEVATIONS (LANDMARKS SUBMISSION)

SCALE: 3/8" = 1'-0"

|  |                |                                      |  |                 |          |        |
|--|----------------|--------------------------------------|--|-----------------|----------|--------|
| <p>535 ALBANY STREET<br/>BOSTON, MA 02118<br/>T 617 482 5353<br/>www.mcmahonarchitects.com</p> | JOB TITLE:     | &pizza                               |  | DRAWING NUMBER: | LM07     |        |
|  | LOCATION:      | 3 BRATTLE STREET CAMBRIDGE, MA 02138 |  | DATE:           | 12/22/16 |        |
|  | DRAWING TITLE: | FACADE DOOR SCHEDULE                 |  | JOB NUMBER:     | 16-3043  |        |
|  | REVISION:      | 2017-04-25                           |  | DRAWN:          | EE       | CHECK: |



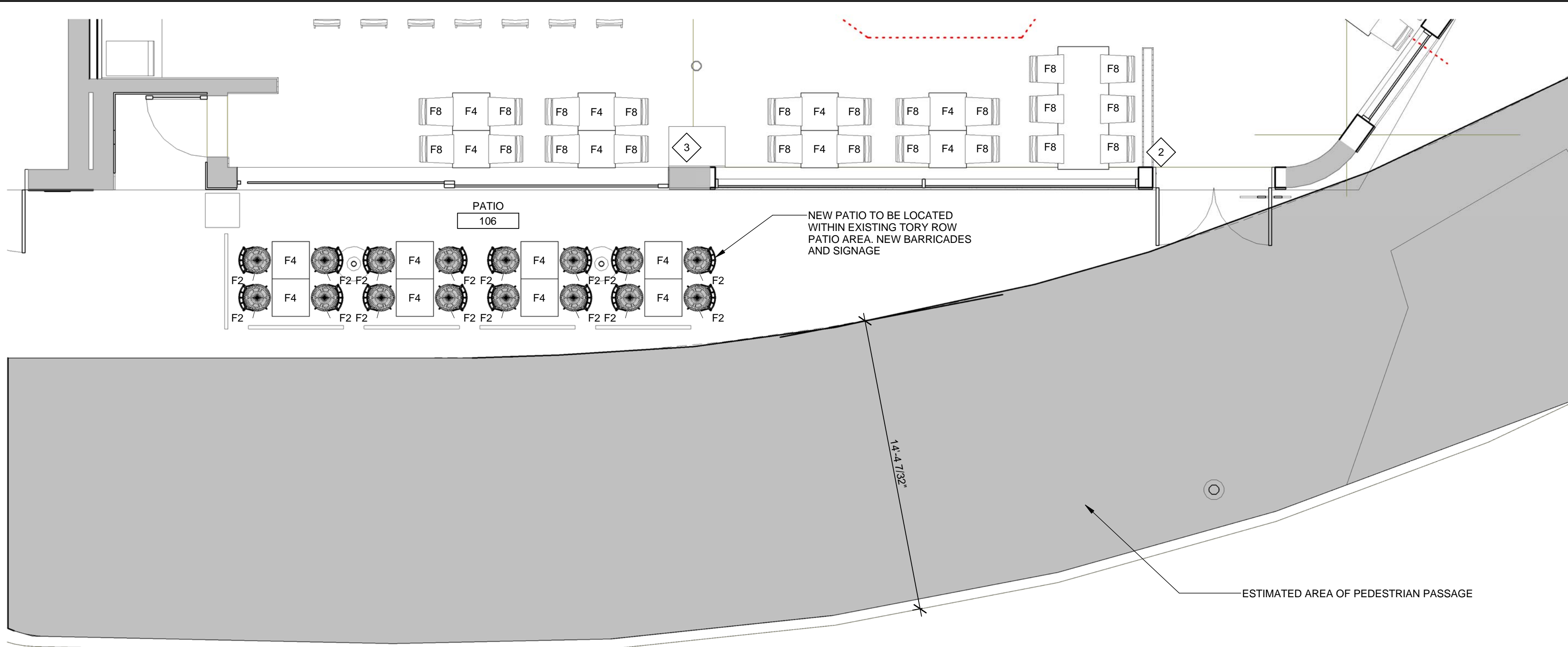

PATIO TABLE OPTION 1 (IN BLACK FINISH)



PATIO TABLE OPTION 2 (IN BLACK FINISH)



PATIO DINING CHAIR OPTION 1 (WHITE FINISH ONLY)

**1** PATIO PLAN  
SCALE: 1/4" = 1'-0"



EXISTING MARBLE TO REMAIN AS IS



EXISTING BRICK TO REMAIN AS IS



&PIZZA FACADE STANDARD



BLACK FABRIC/CANVAS AWNING TO BE USED IN CAMBRIDGE LOCATION



BARRICADE STANDARD TO BE IMPLEMENTED



PROPOSED EXTERIOR FACADE

PROPOSED EXTERIOR FACADE



PROPOSED &PIZZA ART/GRAPHIC FOR UNDERNEATH THE ALUMINUM AWNING. EXACT ART/GRAPHIC IS TBD



WHITE (6000K-6500K) TAPE LIGHT FOR TRELLIS

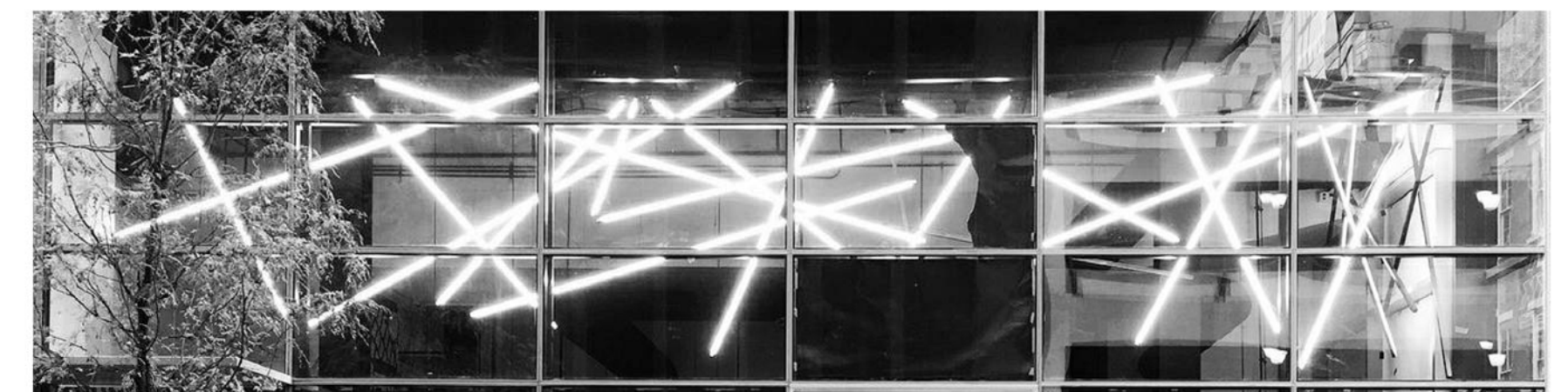

PROPOSED &PIZZA ART/GRAPHIC FOR TOP SURFACE OF THE ALUMINUM AWNING. EXACT ART/GRAPHIC IS TBD

|  |                |                                      |                 |          |        |              |
|--|----------------|--------------------------------------|-----------------|----------|--------|--------------|
|  | JOB TITLE:     | &pizza                               | DRAWING NUMBER: |          | LM08   |              |
|  | LOCATION:      | 3 BRATTLE STREET CAMBRIDGE, MA 02138 | DATE:           | 12/22/16 | SCALE: | 1/4" = 1'-0" |
|  | DRAWING TITLE: | PATIO/AWNING MATERIALS               | JOB NUMBER:     | 16-3043  | DRAWN: | GL/EE        |
|  | REVISION:      | 2017-04-25                           | CHECK:          | NI/LC    |        |              |



2016-04-25\_&PIZZA EXTERIOR CONCEPT WITH TRELLIS

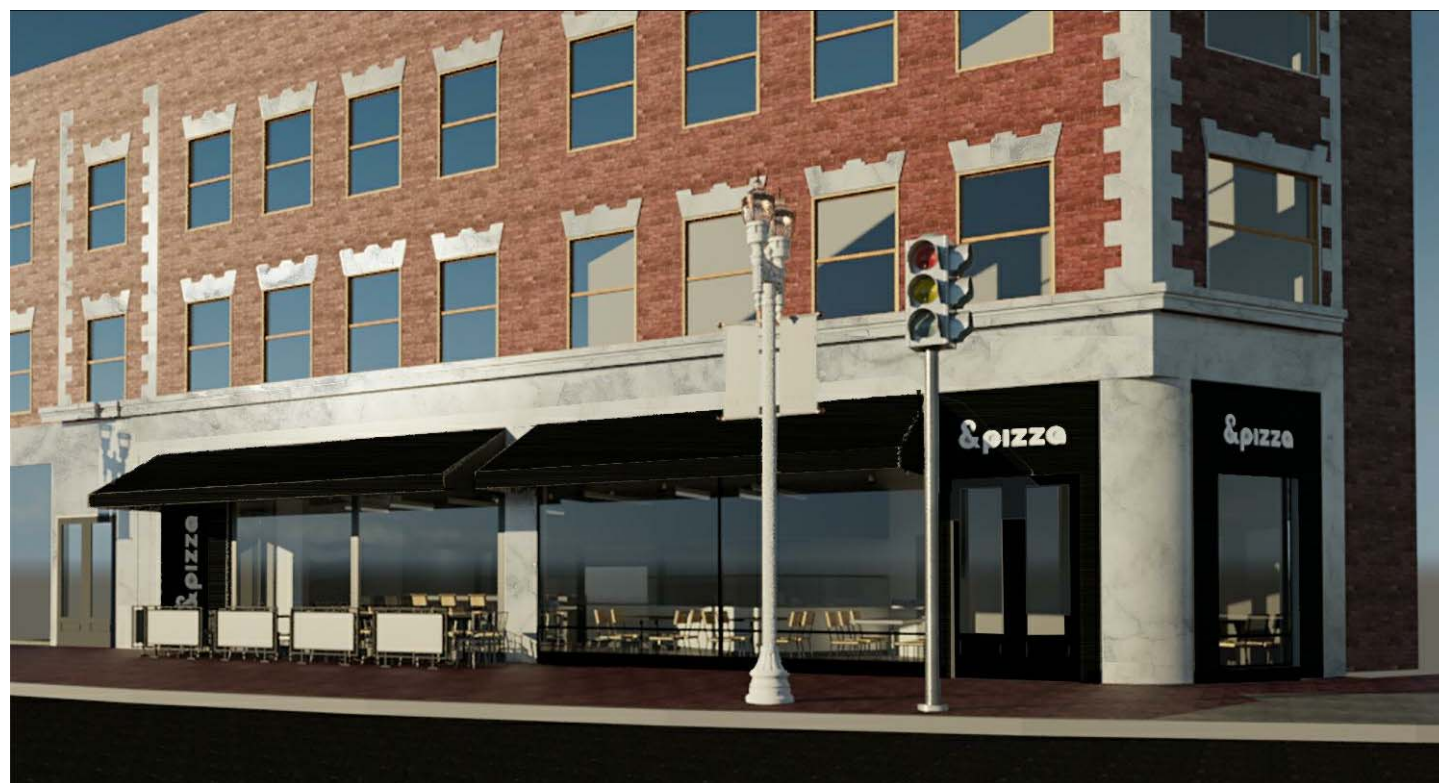

2017-04-04\_&PIZZA EXTERIOR CONCEPT WITH AWNING



2016-03-09\_&PIZZA EXTERIOR CONCEPT WITH TRELLIS



2016-11-11\_&PIZZA EXTERIOR CONCEPT WITH TRELLIS

|   |                                      |                 |        |  |
|---|--------------------------------------|-----------------|--------|--|
|  <p><b>McMahon</b><br/>architects</p> <p>535 ALBANY STREET<br/>BOSTON, MA 02118<br/>T 617 482 5353<br/>www.mcmahonarchitects.com</p> | JOB TITLE:                           | DRAWING NUMBER: |        |  |
|   | &pizza                               | LM09            |        |  |
|   | LOCATION:                            | DATE:           | SCALE: |  |
|   | 3 BRATTLE STREET CAMBRIDGE, MA 02138 | 04/04/17        |        |  |
| DRAWING TITLE:  | JOB NUMBER:                          | DRAWN:          | CHECK: |  |
| OLD CONCEPT(S) VS. NEW CONCEPT  | 16-3043                              | EE              | NI/LC  |  |
| REVISION:   |                                      |                 |        |  |
| 2017-04-25  |                                      |                 |        |  |



2017-04-25\_&pizza Exterior Facade



EXISTING EXTERIOR FACADE

|  |                                      |                 |         |  |
|--|--------------------------------------|-----------------|---------|--|
| <p>McMahon<br/>architects</p> <p>535 ALBANY STREET<br/>BOSTON, MA 02118<br/>T 617 482 5353<br/>www.mcmahonarchitects.com</p> | JOB TITLE:                           | DRAWING NUMBER: |         |  |
|  | &pizza                               | LM10            |         |  |
|  | LOCATION:                            | DATE:           | SCALE:  |  |
|  | 3 BRATTLE STREET CAMBRIDGE, MA 02138 | 04/18/17        |         |  |
| DRAWING TITLE:   | JOB NUMBER:                          | DRAWN:          | CHECK:  |  |
| CONCEPT VS REALITY   | 16-3043                              | Author          | Checker |  |
| REVISION:  |                                      |                 |         |  |
| 2017-04-25   |                                      |                 |         |  |