

Speed Limits (MPH)

- 45
- 35
- 25
- 20

**Existing 35 MPH
Proposed 25 MPH**

**Curve Advisory
30 MPH**

**2 collisions
since 2007.
See next page.**

**85th Speed
36 MPH**

MP
0.80

Mullis St # 18

Argyle Ave # 7

Pear Point Rd # 6

Cattle Point Rd # 18



Scale: 1:5,000

Revision # 1
 San Juan Island
 San Juan County, Washington
 Drawn By: J. Hanna

DATE	ROAD NAME	MILEPOST	INJURY Fatality	VEHICLES	BRIEF ACCIDENT SUMMARY
1/27/08	ARGYLE AVENUE	0.889	7	1 CAR	Vehicle drove off road, lost control and spun around and rolled into ditch.
11/5/10	ARGYLE AVENUE	0.808	7	1 CAR	Vehicle failed to negotiate curve, ran off road and struck numerous trees. Driver/occ. Fled scene.

Speed Limits (MPH)

- 45
- 35
- 25
- 20

MP 10.42

85th Speed 40 MPH

8 collisions since 2007. See next page.

Curve Advisory >20 MPH

Existing 20 MPH Proposed 25 MPH

West Side Rd # 1

Curve Advisory 15 MPH

85th Speed 34 MPH

MP 8.35



0.1 0 0.2 Miles

Scale: 1:10,000

Revision # 2

San Juan Island
San Juan County, Washington

Drawn By: J. Hanna

DATE	ROAD NAME	MILEPOST	INJURY Fatality	VEHICLES	BRIEF ACCIDENT SUMMARY
7/31/07	WEST SIDE ROAD	9.223	1	1 CAR	Driver fell asleep at curve, left roadway and struck a tree.
7/7/11	WEST SIDE ROAD	9.000	1	1 MC	Motorcycle was negotiating a curve when it encountered sand causing the motorcycle go down and slid 40 feet.
12/6/11	WEST SIDE ROAD	10.210	1	1 CAR	Vehicle's driver had a cast on foot. Her leg got caught between steering wheel and floor. Vehicle went off road and struck tree.
7/29/12	WEST SIDE ROAD	8.929	5	1 MP	Moped driver was looking at the scenery and lost control of moped, fell off and hit the pavement.
9/14/14	WEST SIDE ROAD	8.329	1	1 CAR	Vehicle drove off roadway, over a mailbox and into a fence. Collision is suspected to have been caused by inattention.
4/13/16	WEST SIDE ROAD	9.497	1	1 CAR	Vehicle lost control on a curve and slid off the roadway. Slid down embankment and rolled onit side then stopped after striking a tree ending up on its roof.
10/11/16	WEST SIDE ROAD	10.556	1	1 CAR	Vehicle came around a corner and saw tree across roadway. Driver could not stop in time and struck tree.
3/8/17	WEST SIDE ROAD	8.741	0	1 CAR	Vehicle abruptly turned right off of the roadway and up an embankment. Driver said her tires went off the roadway on the curve.

Speed Limits (MPH)

- 40
- 35
- 25
- 20

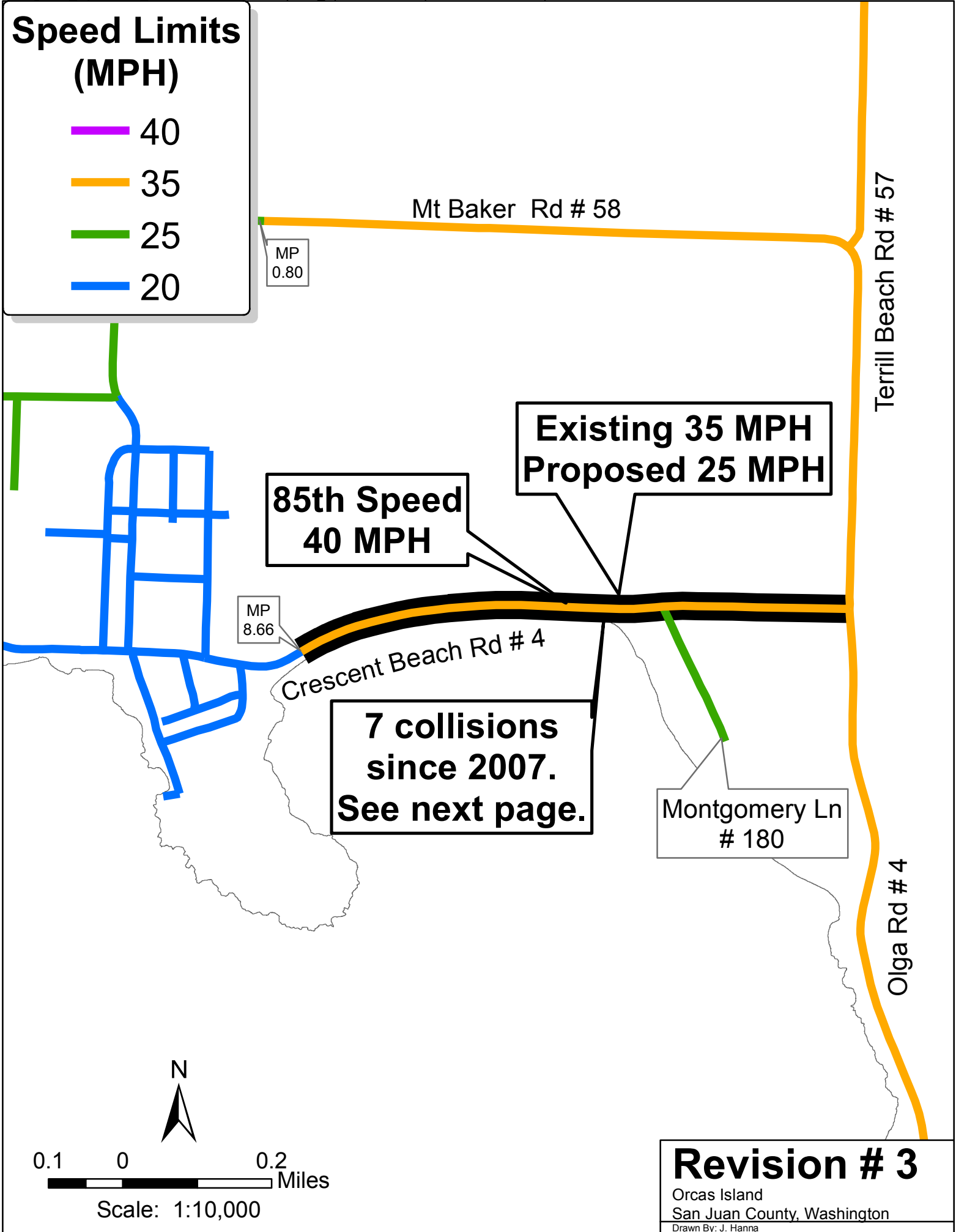

MP 0.80

MP 8.66

**85th Speed
40 MPH**

**Existing 35 MPH
Proposed 25 MPH**

**7 collisions
since 2007.
See next page.**

Montgomery Ln
180

Revision # 3
 Orcas Island
 San Juan County, Washington
 Drawn By: J. Hanna



0.1 0 0.2 Miles
 Scale: 1:10,000

DATE	ROAD NAME	MILEPOST	INJURY Fatality	VEHICLES	BRIEF ACCIDENT SUMMARY
1/4/07	CRESCENT BEACH DRIVE	8.829	7	1 CAR	Vehicle moved onto shoulder when driver was distracted looking for money. Driver overcorrected, lost control as it crossed centerline and struck large pile of driftwood on the opposite side of road.
1/19/07	CRESCENT BEACH DRIVE	8.667	1,7	1 CAR	Vehicle drove off rdwy, went airborne, struck, broke and uprooted 2 6x6 gate posts, struck fence, traveled 100 more ft before stopping.
1/27/08	CRESCENT BEACH DRIVE	9.136	1	1 CAR	Vehicle slid off roadway due to black ice. Driver left scene of accident. Alcohol might have played a part.
1/24/09	CRESCENT BEACH DRIVE	8.595	1,6	1 CAR, 1 PED	Pedestrian appeared to play 'chicken' with his father who was driving the vehicle.
5/6/11	CRESCENT BEACH DRIVE	9.206	1	2 CAR	Vehicle signaling to turn left was struck by a vehicle pulled around the slowing vehicle.
1/10/13	CRESCENT BEACH DRIVE	9.132	3	1 CAR	Vehicle turned right off road, went through ditch and up on a dirt bank striking wooden fence and back down the bank. Driver was dead.
7/19/13	CRESCENT BEACH DRIVE	9.250	1	1 CAR	Vehicle with inexperienced driver pulled out of gas station but swung wide into wrong lane. Panicked and overcorrected going over ditch and hit corner of parked vehicle and then hit station sign.

Speed Limits

(MPH)

- 40
- 35
- 25
- 20

Byrle Hall Rd # 70

MP 3.78

85th Speed 40 MPH

Bond Mill Rd # 69

85th Speed 38 MPH

MP 2.70

Point Lawrence Rd # 63

Doe Bay Rd # 68

Existing 35 MPH
Proposed 25 MPH



Scale: 1:10,000

Revision # 4
Orcas Island
San Juan County, Washington
Drawn By: J. Hanna

DATE	ROAD NAME	MILEPOST	INJURY Fatality	VEHICLES	BRIEF ACCIDENT SUMMARY
11/20/11	POINT LAWRENCE ROAD	3.112	6	1 CAR	Vehicle left roadway and hit tree, partially climbing it, driver had left the scene. When contacted the driver said he fell asleep and had 1 beer. He walked home and fell asleep.
5/17/12	POINT LAWRENCE ROAD	2.718	1	1 CAR	Vehicle traveled off road hitting sign, went up the bank, hit a boulder then back onto roadway.
8/16/15	POINT LAWRENCE ROAD	3.259	7	1 MP	Moped driver mistakenly applied the front brake causing the front tire to slide and the moped fell on the driver's right side.
12/21/15	POINT LAWRENCE ROAD	3.064	1	1 CAR	Vehicle rounded a corner and started down a grade. Driver drifted off the left side of roadway into ditch, coming to rest on the vehicle roof.

Speed Limits (MPH)

- 40
- 35
- 25
- 20

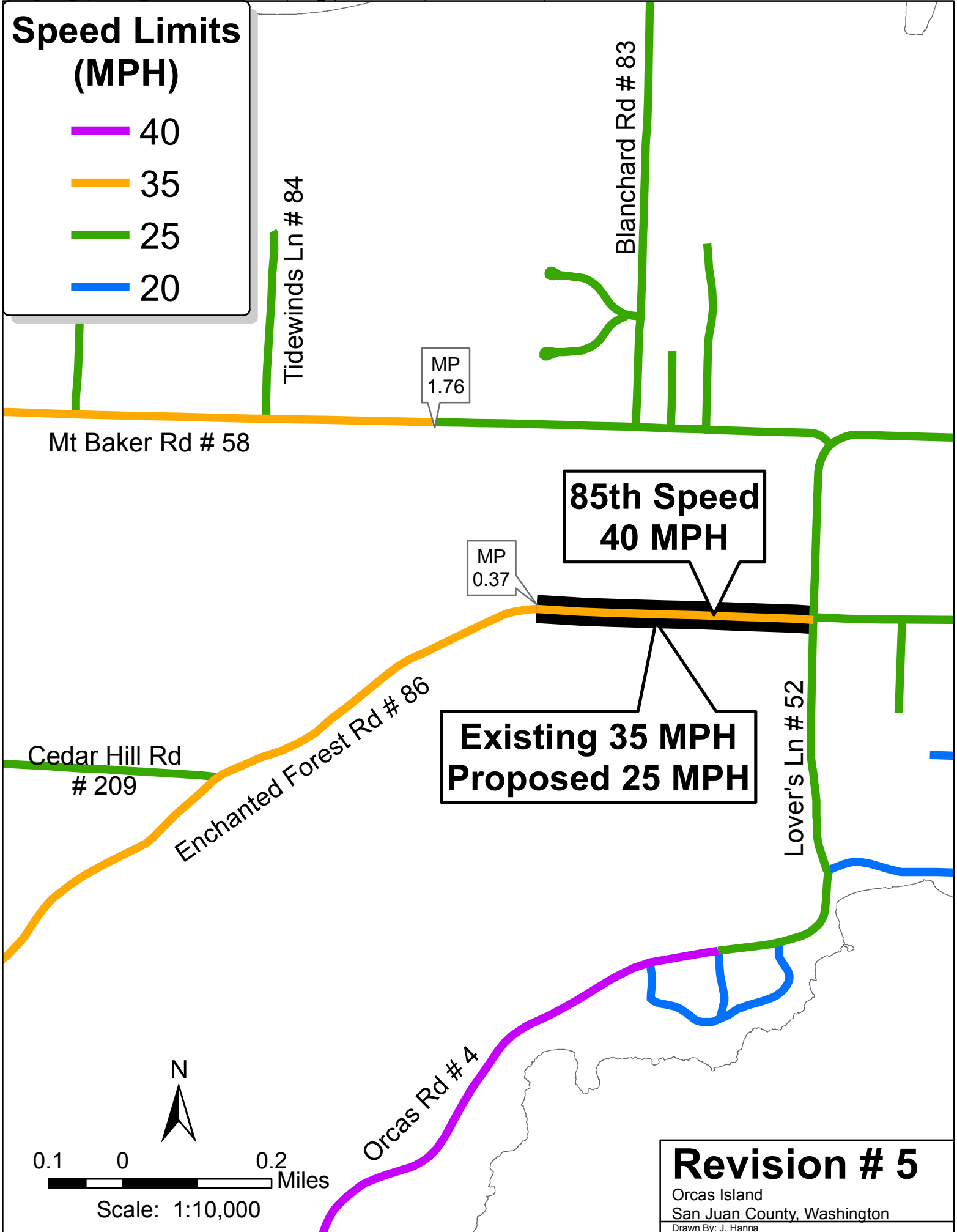

85th Speed
40 MPH

Existing 35 MPH
Proposed 25 MPH

MP
1.76

MP
0.37



0.1 0 0.2 Miles

Scale: 1:10,000

Revision # 5
Orcas Island
San Juan County, Washington
Drawn By: J. Hanna

DATE	ROAD NAME	MILEPOST	INJURY Fatality	VEHICLES	BRIEF ACCIDENT SUMMARY
5/14/08	ENCHANTED FOREST ROAD	0.060	5	1 CAR	Vehicle drove onto shoulder, hit tree, rolled down roadway, turning sideways and rolled 1.25 times coming to rest on its top.
10/17/08	ENCHANTED FOREST ROAD	0.315	7	1 CAR	Vehicle crossed oncoming lane, left the road and struck a tree. Vehicle then backed up and continued down the road
1/15/12	ENCHANTED FOREST ROAD	0.200	1	1 CAR	Driver was avoiding kids sledding, overcorrected to avoid power box and lost traction. Slid into the ditch and rolled onto side.
12/27/14	ENCHANTED FOREST ROAD	0.007	7	1 CAR	Vehicle was attempting to make a right hand turn, turned too wide and when off the road into a ditch and impacted a rock, and got stuck.

Speed Limits (MPH)

- 45
- 35
- 35 / 20 School Zone
- 25
- 20

MP 1.27

Lopez Rd # 132

Fisherman Bay Rd # 103

6 collisions since 2007. See next page.

**Existing 25 MPH
Proposed 20 MPH**

Hummel Lake Rd # 106



0.05 0 0.1 Miles

Scale: 1:5,000

Revision # 6
 Lopez Island
 San Juan County, Washington
 Drawn By: J. Hanna

DATE	ROAD NAME	MILEPOST	INJURY Fatality	VEHICLES	BRIEF ACCIDENT SUMMARY
9/4/08	EADS LANE	0.483	1	2 CAR	Vehicle was headed East when 2nd Vehicle backed out of drive crossing over lanes to head West. 1st Vehicle had no chance to stop.
5/20/09	LOPEZ ROAD	0.321	1,7	2 CAR	Vehicle 1 started to pass slower vehicle 2, - vehicle 2 turns left into driveway and was struck by V 1.
7/19/11	LOPEZ ROAD	0.089	1	1 CAR	Driver blacked out, vehicle left road going between two trees, stopping against two smaller trees.
7/3/12	LOPEZ ROAD	1.573	1,6	2 CAR	Vehicle failed to stop at sign and was struck by oncoming vehicle.
7/7/10	TOWER DRIVE	0.067	1	2 CAR	Vehicle backed out of parking spot and hit oncoming vehicle.
9/2/17	WEEKS POINT WAY	0.120	6	1 MC	Rider was trying to jump-start motorcycle, popped the clutch, rear tire locked up and it fell over onto his ankle.

Speed Limits (MPH)

- 45
- 35
- 35 / 20 School Zone
- 25
- 20

Military Rd # 131

MP 0.40

Lopez Rd # 132

Cross Rd # 105

MP 1.09

85th Speed
42 MPH

MP 1.00

Existing 35 MPH
Proposed 25 MPH

3 collisions
since 2007.
See next page.

MP 1.27

Fisherman Bay Rd # 103



Scale: 1:10,000

Revision # 7

Lopez Island
San Juan County, Washington
Drawn By: J. Hanna

DATE	ROAD NAME	MILEPOST	INJURY Fatality	VEHICLES	BRIEF ACCIDENT SUMMARY
5/20/09	LOPEZ ROAD	0.321	1,7	2 CAR	Vehicle 1 started to pass slower vehicle 2, - vehicle 2 turns left into driveway and was struck by V 1.
7/19/11	LOPEZ ROAD	0.089	1	1 CAR	Driver blacked out, vehicle left road going between two trees, stopping against two smaller trees.
7/3/12	LOPEZ ROAD	1.573	1,6	2 CAR	Vehicle failed to stop at sign and was struck by oncoming vehicle.

Speed Limits (MPH)

- 45
- 35
- 35 / 20 School Zone
- 25
- 20

Center Rd # 5

Biggs Ln # 130

No collisions

Cross Rd # 105

At Cross Rd

85th Speed
47 MPH

Existing 45 MPH
Proposed 35 MPH

Bakerview Rd # 129

Port Stanley Rd # 128



Scale: 1:10,000

Revision # 8

Lopez Island
San Juan County, Washington

Drawn By: J. Hanna

Speed Limits (MPH)

- 45
- 35
- 35 / 20 School Zone
- 25
- 20

MP 6.15

School Rd # 109

**85th Speed
43 MPH**

MP 6.55

**4 collisions
since 2007.
See next page.**

Center Rd # 5

**Existing 45 MPH
Proposed 35 MPH**

Fisherman Bay Rd # 110

Lopez Hill Rd # 265

Kjargaard Rd
112

MP 7.50

**85th Speed
46 MPH**



0.1 0 0.2 Miles

Scale: 1:10,000

Mud Bay Rd
114

Revision # 9

Lopez Island
San Juan County, Washington
Drawn By: J. Hanna

DATE	ROAD NAME	MILEPOST	INJURY Fatality	VEHICLES	BRIEF ACCIDENT SUMMARY
1/28/08	CENTER ROAD	7.086	1	2 CAR	Vehicle coming to intersection when driver hits both brake and gas pedal. Vehicle fails to stop before hitting oncoming car.
2/23/11	CENTER ROAD	7.067	1	1 CAR	Vehicle hit patch of ice and lost traction. Vehicle went off road into ditch striking wire fence and bending post.
9/27/16	CENTER ROAD	7.060	1	1 CAR	Vehicle driver was distracted while she was talking to passenger. The front Pass. Tire left road, veh pulled into ditch and rolled down incline.
11/9/17	CENTER ROAD	7.190	1	1 PU	Vehicle went through stop sign on Fisherman Bay Rd and ended up in the ditch on the east side Center Rd.

Speed Limits (MPH)

- 45
- 35
- 35 / 20 School Zone
- 25
- 20

Lopez Rd # 132

Military Rd # 131

Ferry Rd # 5

**85th Speed
41 MPH**

**3 collisions
since 2007.
See next page.**

**Existing 35 MPH
Proposed 25 MPH**

Cross Rd # 105

Fisherman Bay Rd # 103

MP
0.40

MP
1.09

MP
1.00

MP
1.27



0.1 0 0.2 Miles

Scale: 1:10,000

Revision # 10

Lopez Island
San Juan County, Washington

Drawn By: J. Hanna

DATE	ROAD NAME	MILEPOST	INJURY Fatality	VEHICLES	BRIEF ACCIDENT SUMMARY
8/3/07	FISHERMAN BAY ROAD	0.960	1	2 CAR	Vehicle attempting to make a left turn, struck the right side of oncoming vehicle, which had moved into other lane to avoid 1st vehicle.
12/8/08	FISHERMAN BAY ROAD	0.710	1	1 CAR	Vehicle lost steering control and struck tree. Steering arm joint failure.
6/21/13	FISHERMAN BAY ROAD	0.766	1	1 CAR	A large deer ran into the passenger side of vehicle.