

Snapshot Prediction Results

Phenotype Report



Case #87-9340



Contact: Snohomish County S.O.
Tips: (425) 388-3845

Sex: Male ♂

Age: Unknown
(Shown at age 25)

Body Mass: Unknown
(Shown at BMI 22, Normal)

Ancestry: Northern European

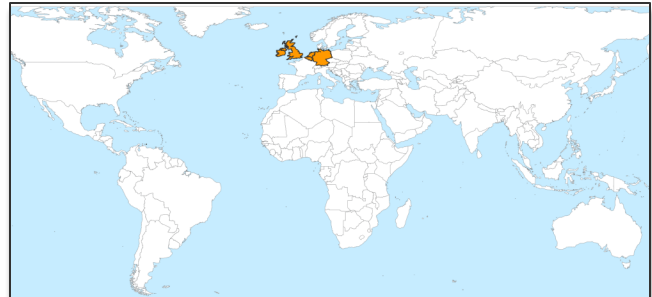

Region	Percent
Europe - North	90.81%

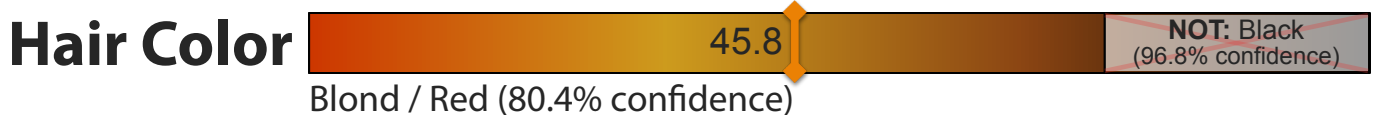
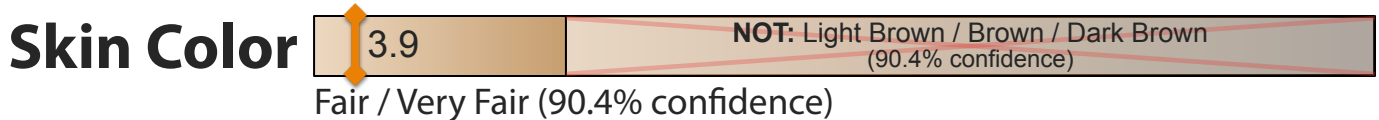

Snapshot Prediction Results

Phenotype Report



Case #87-9340



Contact: Snohomish County S.O.
Tips: (425) 388-3845

Sex: Male ♂

Age: Unknown
(Age progressed to ~45 years)

Body Mass: Unknown
(Shown at BMI 23)

Ancestry: Northern European

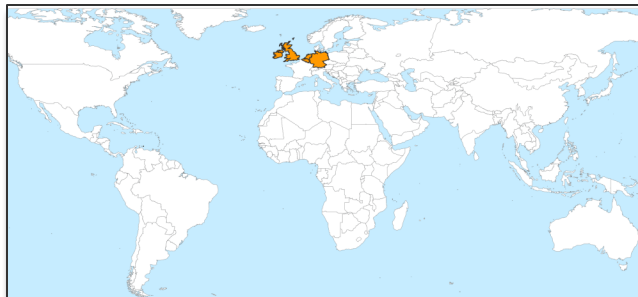

Region	Percent
Europe - North	90.81%

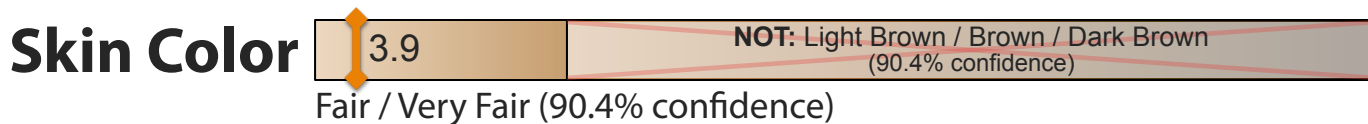

Snapshot Prediction Results

Phenotype Report



Case #87-9340



Contact: Snohomish County S.O.
Tips: (425) 388-3845

Sex: Male ♂

Age: Unknown
(Age progressed to ~65 years)

Body Mass: Unknown
(Shown at BMI 24)

Ancestry: Northern European

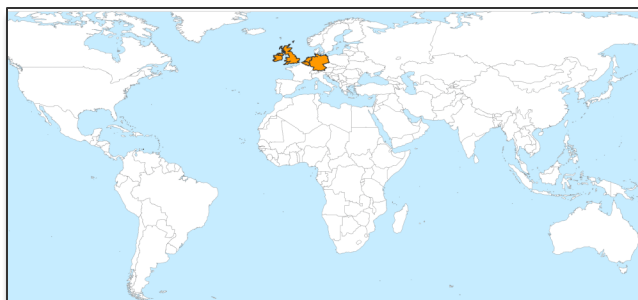

Region	Percent
Europe - North	90.81%

