EXHIBIT 4

iMessage with [redacted]

6/4/16, 2:44 PM

Hello, John! Here's my number. Looking forward to connecting after the Cavs go up 3-1!

- Adrienne

6/4/16, 4:01 PM

You're rooting for Cavs, too? 👍🏽

Yessir!!

I like that

6/13/16, 2:59 PM

Hello! How's this week look for you?

We need golden state to win!

Ha! But do we want them to win??... 😉 Will check back next week.

If golden state wins tonight I should get a night off to get together..if cavs win, back to Ohio..I think warriors will get it done

6/13/16, 5:53 PM

Groovy. 😎

6/13/16, 11:41 PM

Dammit...come to Ohio! Road trip! I'm driving

6/14/16, 6:01 AM

Crashed hard at 10 and just getting up. Guessing we've got a game 6!!

6/14/16, 9:21 AM

Yep 😩

6/17/16, 8:13 AM

More Ohio!

GAME 7!!!!!

Looks like they are keeping out here to do stuff from Cleveland..I need a co anchor!

Let me put in a call to LeBron's agent. He might be

free.

He'll be busy in Oakland

Hmmm... 😉

6/26/16, 10:37 AM

Happy Sunday! So now that Cleveland has a championship, what's your availability look like for the week?

Hey, dollface! What did you have in mind? Time of day,Ect ..whatever is copious/comfortable for you

On campus 10-4:30pm daily. Free outside of those times for off campus.

Tuesday is my one night I don't work..I'm out of town till about 6pm (8-830 dinner) or we could do something close to after you get done time use near campus..

Time wise

Dinner Tuesday works.

Cool! I'll be in Massachusetts at charity event from 9-4. I'll be in touch as I drive back. Do you mind making reservation wherever you like. Dinner on me. Make it 8:30-845 just to make sure.

Sounds good. Is West Hartford convenient or another township?

Whatever is best for you

Cleveland!! ;)

Let's go!

I'm always up for road trip

Ha! Enabler.

6/26/16, 1:22 PM

😈

👻

6/28/16, 3:17 PM

How's it going, Ace?

I have us set for A'vert Brasserie, 35 LaSalle Rd in West Hartford at 8:30pm. Let me know if you need to reschedule. 😉

Beauty. I might be a little tired but I don't cancel! Still in mass. I'll get home by 6:30..20 min nap..shower go

Look at you! Powering up!! :)

Stamina!

6/28/16, 8:18 PM

I don't know why but I had 845 on my mind. Just leaving now. Will probably get there at 8:50. So sorry

No worries. Haven't left yet. Live nearby.

Good! I live out in the country on the other side of Hartford.

Dazzling! Give me a heads up when you're 10min out.

10 min away

Approaching

Can I order you a drink?

6/28/16, 11:22 PM

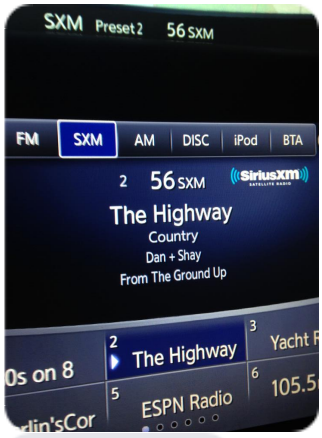

Love this song

YESSSS!! Me too.

http://youtu.be/28YUp-bTdfg my fav song right now

Thanks and thanks for tonight. Had fun. Here's your

first country-pop tutorial track... 😉

Listen to Speakers by Sam Hunt on Apple Music. https://itun.es/us/_GTc3?i=923457703

G'night!!

Good night

6/30/16, 2:41 PM

G'day! Still up to hang with weekend? Was thinking Sunday.

Btw, fan of the old dominion song!! Really like that band.

6/30/16, 4:01 PM

What did you have in mind?

Glad to come out to the prairie...

Great! Sunday early evening? Can I make you dinner. Chicken Parm/penne is my specialty...or we can go out...what is your drink of choice?

Sure. Let's do 5pm if that works. Dealer's choice re food. Buttery Chardonnay, Zinfandel, Bourbon...

#dreamgirl...buttery Chardonnay? Do I add butter? I got LOADS of bourbon...is chicken Parm and penne ok?

Haha yes chicken parm sounds delightful

Dazzling in fact! 😉

Ha. Can't wait to see you again. Had a great time. If you want me to pick up anything else, let me know

7/2/16, 8:17 PM

6 still looking good tomorrow?

7/2/16, 9:29 PM

5 or earlier... We can reschedule if that works better for you.

Whatever you want/need to do. Totally your call

5 works... Where'm going?

[redacted] Bourbon?

7/3/16, 11:14 AM

Great. See you then!

Ok. Keep me posted if you need anything

7/3/16, 1:16 PM

All good. Nothing fancy. I'm breaking in a tile saw today so feeling like a chill afternoon. See you later!

I'm the king of nothing fancy..I'm 30-35 minutes from you

7/3/16, 4:50 PM

Running late. En route. See you soon!

No worries!

8 min out.

Think I'm here. Khaki house?

7/3/16, 9:22 PM

Home?

Just arrived. Thank you for dinner and your company, sir. :)

Thank you, dollface. You're wonderful

7/5/16, 10:38 AM

Working today?

Hello! Yep, in the newsroom now!

When are your updates so I can watch

1:58, 2:58, 3:58pm on ESPNEWS

Here was my first time:

https://youtu.be/miKP7v6taFE

Good opportunity for you! Except for the anchor.

Condescending and patronizing. Could see he made you a little tense..you'd shine with me

:) felt so fortunate to have the experience. Pretty sure he green lit it so gotta be grateful for that.

Ha! Duly noted.

He doesn't have authority to green light anything

Really?!? Oh wow. ...funny.

Producers run ESPN. Not anchors! 👎😥 remember, no bonuses!

Don't remind me! 😥

You are successful business person. You're loaded!

Ha! I'm just driven and have a good idea of what I need to do to be financially successful. As for gaining experience and navigating THIS industry, I'm at the behest of you experts.

Always here to offer any meager knowledge I can.

Thank you. I know I'll need it. It's a lot more than just writing a brief or arguing in court. This world is very complex and challenging. I talk a good game but it can be quite overwhelming.

As you know, slow everything down..whether golf swing, shopping or anchoring is less effective when it's rushed. Patience perseverance

Slow... Ok.

Slow: pause between sentences and thoughts. Instant performance enhancer

Will try more of that today.

Do it. Smile when appropriate and pause. Don't broadcast..talk to ME

😃 I'll try.

7/7/16, 6:42 PM

Were you at the Hartford golf club today?

Just thinking of you! I wasn't. Did you see another tall, blue eyed hunk?

Ihahaha turns out they were talking about Doug Kezerian (sp). Had they been so lucky to have a

Buccigross in their company!!

YES! Taller and better golfer! 😉

7/9/16, 12:52 PM

Travelling?

7/9/16, 5:41 PM

Where? And why didn't you take me?

Yes... Not too close to the equator but plenty near the sun 😎

Montego Bay can handle only one of us! ;)

Hurricane Adrienne

SMS with +1 (860) 614-3937
7/11/16, 7:48 PM

Travelling?

iMessage with +1 (860) 614-3937
7/13/16, 7:47 PM

Just came off SC doing a legal hit for deflategate. Tried to remember to slow it down... Thanks. :)

Love it! Wish you were out here in LA

So do I!!

Anything else new?

I'm tanner. More relaxed. Pretty silly. You win in golf?

I bet you look great...didn't win at golf...played Better today

7/13/16, 9:30 PM

Smashing! You're a winner, regardless!

LA bourbon

Get. It. In.

I was saving my espy ticket for you

7/20/16, 8:57 AM

"I'm a white boy and I'm jacked!!" (No PEDs) 😂

😉 hope you're winning big out there on the course

Hope you're winning big out there on the course.

It starts today: pray for me

7/23/16, 9:43 AM

Happy Birthday, doll.

7/23/16, 10:47 AM

Thanks! :)

7/25/16, 6:30 PM

Hey! Still dominating on the green?

Just published my hockey legal article: http://es.pn/2aqMcu2

Hope you like it!

I had a "Ah-ha" moment today: played great

Anything specific spark the ah-ha?

Getting on my heels instead of toes. Get my ass going left as I sit on left heel

Tweets your column

Tweeted

Why are you so sweet? Thank you, John.

:) I appreciate it.

My realtor was here looking at the renovations. Now I'm taking my little bro to dinner at Max's. Wish me luck!

Good luck, doll! Hope to see you soon

You're the best. I'd like you to come by for carrot cake sometime. :)

Anytime. Miss that pretty face and intelligent mind..and choice of sweets!

7/25/16, 11:07 PM

😊

7/28/16, 10:42 AM

Crush the day!

Hahahaha. Yessir!! Same to you. :)

Hahahaha. Yessir!! Same to you. :)

8/1/16, 10:49 AM

Don't forget, if you ever need any privacy, phone call, Ect, you can use my office. I always leave door open..

Thanks!!! I do need to use it. You are so generous. Thank you. :)

Promise not to adjust your seat height. 👍

#longlegs

8/6/16, 10:56 AM

😍😍

:) well good morning to you, sir!

You must have stopped the world!!

I did alright for myself. Was a good evening. How was it out there on the green?? You cleaning it up??

Was in Pittsburgh working steelers camp the last two days..got a couple rounds in. Talked with arnold Palmer yesterday at his club he owns and lives on in the summer.. That was a thrill

Bet you were jazzed!! Sounds like you're enjoying the end of summer! :)

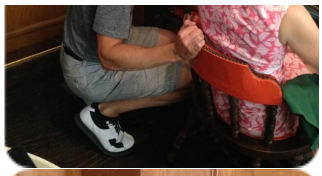

It's been a good run...Pearl jam at Fenway tomorrow night

Great pic! :)

And OHHHH! So jealous!! Love Pearl Jam!

I would have taken you had I known!

10 is by far one of the best albums of the last half century.

If you don't hear something, say something!! ;)

That's the motto, right??

Hahaha. Lemme know anytime you're concert going and want a companion! Love all types of music.

I can get tickets to just about anyone anytime..I'm going to. Nashville the end of October to see Sturgill Simpson. Road trip!

Omg!! That sounds phenomenal!

So well connected you are! 👍

You're welcome to attend!

Thanks! Will look at schedule. Never been to Nashville!

He's playing the Ryman ..famous auditorium. I gotta see a show there!!! And I haven't done Nashville either

I like it!!

Fan of white water rafting?

Are YOU?

Yeah!! :)

Terrible swimmer but enjoy being on the water boating and rafting and whatnot. Plus adrenaline isn't ever a bad thing!!

LoVE adrenaline! (Speed freak) but I think rocks I think bourbon and I say neat!!

Hahaha I get you!

There's a priest on my flight. Pretty sure it's a catholic priest. All black long garb with a giesha style thick black belt on. Kinda looks like a Ninja. A ninja for Christ.

A ninja for Christ! I love it. LETS BE NINJAS FOR CHRIST!!

Yes! Let's do it!! Hahaha

I'm approaching 2 champagne glasses in. Should I get a picture?

(Of our holy ninja friend?)

Yes! And of you..all I can send is me making pancakes shirtless..ill throw on oil and be like the flag bearer from Tonga

□□□

Hahahaha

Do. Not. Burn. Yourself. Unless you need to!

😬😬

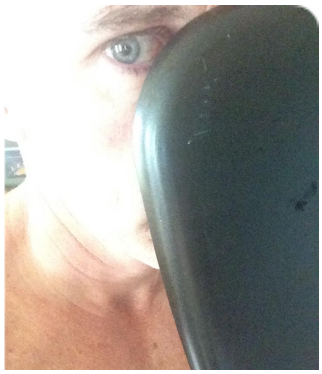

Signing off! Talk soon.

Lol!!!!!!

Bye, doll' be safe! Hope you see you soon

8/9/16, 6:29 PM

You need to wear clothes, sir.

8/9/16, 4:41 PM

Around this weekend?

What day/night were you thinking?

Lemme figure it out. Haven't laid out a game plan for the weekend yet. Any work better for you?

Sat night-Monday am. Off Sunday

K. Will get back to you. Just did a double shot of espresso then had to anchor live on ESPN -- for the first time -- and I probably need to eat. To make a short story long, I'm unable to process much information at this time. ;)

Will let you know tonight. Working tomorrow?

Ok, doll. Yes I work tonight-Thursday night. Going to Boston to golf Friday

Lovely! Tomorrow's my one year anniversary. :)

□□□□ I have champagne we will open!

Youda best!!

I AM!?!?!? #afternoonTea #OprahChai

You're too funny. Have a good show tonight!

Summer I turn into Matthew Mconaghy!!! Sorry!

8/10/16, 1:09 PM

Sorry to hear about John Saunders. I don't know if you two were close but heard he had a monumental impact on people here at the network.

Thanks, doll. I need a hug

8/13/16, 6:57 PM

Forget about me? Better options? □□

8/13/16, 10:15 PM

Sorry about that... got tied up with family. Hope your weekend's good.

Hope all is ok. I cancelled everything just in case you hollered. Bourbon and Oreos tonight

8/14/16, 1:43 AM

Next time, just drop a note.

8/14/16, 11:13 AM

Sorry if you were disappointed. I would've sent a note but we didn't have a date or time set. I have a lot going on with my family right now and my focus needs to be there. Hope you understand and can have a fulfilling next few days off.

Understand! You just said you were going to drop a line on Friday..no worries..family always first...

It's always disappointing not to see Adrienne!

8/20/16, 4:03 PM

How is everything going at work? Happy?

Good. Heading to a concert in Mass. Talk more soon

Nice! Have fun! Zac brown? I almost went

George Clinton

Funkadelic #AtomicDog

8/26/16, 4:03 PM

Just heard your update on XM radio..good pacing. You have a lovely voice...I think you need to take it down an octave. Trying talking less from your throat and more from chest and stomach. You are improving And have great potential

Thanks, JB! Need to learn how to talk from deeper down. Will ask to meet with the voice coach. Appreciate the feedback.

Anytime, doll. Your doing great

You're

Thanks!! 😀👍

8/28/16, 2:42 PM

Doing anything fun this weekend? (You always seemed to be..living vicariously through you)

Well this happened...

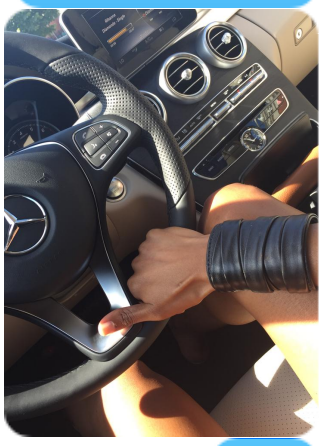

You?

You bought a benzo!? Or new bracelets?

C300

Mercedes is my dream car! Congrats! I want a ride some time!

I'm just at the beach..you had a better day

Sounds lovely! Enjoy the sun!

Will do! I was going to invite you to beach and Red Sox game tonight but I think you did better today! 🚙🚙🚙🚙🚙🚙

8/29/16, 2:20 PM

Really bummed I did/said something to turn you off. I'm sorry if I did. I won't bug you anymore. But I'm here if you ever need any support. You're interesting, smart, delightful and pretty. Now decide what to be and go be it. I'm confident you will. 👊👍

What makes you say that?

Instincts. Perceptiveness is a strength. I don't want to over dramatize your day. You got things to focus on. I'm probably overprotective of women. You have it tough in many ways. I don't EVER want to be a negative.

8/29/16, 5:22 PM

I appreciate that. This stuff is very complicated and it is overwhelming even just battling these seasonal allergies. Anyways, I do appreciate your support. I'm hoping to draw on it more in the future once I have better footing where I stand now. :)

Be well and I pray for your health and happiness. It's everything. You'll get used to these Connecticut trees..it took me about a year. The body is powerful. Peace. ✌

9/4/16, 11:04 AM

Good Luck!

Thanks :)

9/7/16, 12:44 PM

Afternoon! Around campus today?

9/7/16, 2:37 PM

Hi! No, I'm off. p

Did you need anything?

Thanks. Just wanted some guidance on an issue. My dad's in town and this'll be my last day on this week. So I'll catch you next week, if that works. :)

Anytime. I head to Toronto for World Cup of hockey wed or Thursday

K. Thanks, JB. Really appreciate it. :) Safe travels if we don't connect before.

What was the issue?

Producer refused to give me camera time for the updates. She'd give me only 10 seconds & 0 segments of camera time. Every other producer I work with gives everyone 40 seconds & 2 segments minimum.

Sometimes I think women just like to gang up on each other. And they presume that since I'm "young" in broadcast, I can be bullied. Inappropriate.

You used always have camera time..who was your producer

That makes me angry. I hate that shit...it makes one feel small and alone...

Exactly. It's isolating.

And are the producer and director supposed to be talking at the same time all while I'm talking??

We just had to go live for drew Brees press conference...

Sometimes they accidentally keep you keyed in or just plain talk too much

Producer is Becky Gilles. Didn't want to say anything but I told my manager about the situation with Becky in hopes of resolving it since she's going to do more updates.

Good to know. I just don't understand why people act this way.

Good decision by you. Jealousy, stupidity, ignorance. cruelty..I'm not sure. But hopefully it's taken care off. Good job being proactive

Thanks. And thanks for your insight. Never sure what's acceptable and what is worth speaking up about with stuff like this. Really appreciate it.

Anytime. Use me. That's why I'm here

😃

😁

9/9/16, 10:37 PM

What ya doin'?

writing a letter to the US Attorney's Office in Connecticut

Everything ok? Seeing if you or others were out

Max's restaurant group always seats me in the back when restaurant is empty. To the point where I've spoken to management and the owner about it. Will let the law corral their shenanigans.

That Angers me. I'll never go there again

I'm not. They were so rude and dismissive of me. Happened Wednesday when I took my father out. He's visiting. So upsetting to be sat near the bathroom in an empty restaurant. I digress… :)

How was World Cup of Hockey?

I don't understand racism, I can't even fathom it... It was good! Will be better in person in Toronto

Neither can I. Glad you see this world clearly. 😊

And glad you'll be better in Toronto! Heard it's beautiful up there

Great city. I was great!! Just better in person than a TV set!

😊 that's phenomenal. Did I tell you I'll be backing up Toni Collins on SC?

starting in October… should be fun to unleash all this sass on the main station 😉

You should be first string! Congrats! Beautiful and smart will not be stopped!

😊 Lots of growing to do. Your guidance has been huge. thank you!

heading to bed. safe travels. 😊

Delivered

I'm heading home. Good night!

9/16/16, 8:20 PM

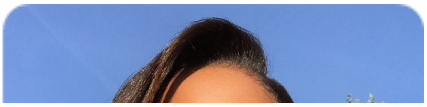

😍😍😍

9/24/16, 1:16 PM

I can sing every note and every word of Sufjan Stevens "Chicago"...