



**TAFT HIGH SCHOOL**

**NEW STARGEL STADIUM**

**HAYES-PORTER ES**

**WILLARD R. STARGEL STADIUM**



1 DESIGN TEAM

---

2 PROJECT COMPARISON

---

3 SCHEDULE

---

4 DESIGN

---

1

DESIGN TEAM

---

CPS	Designers	City of Cincinnati	Neighborhood Associations
<u><b>Facilities</b></u> Robin Brandon Bill Moehring	<u><b>Architect</b></u> Elevar Design Group	Building & Inspections	Betts-Longworth Neighborhood Association
<u><b>Athletics</b></u> Josh Hardin Ricky Miller	<u><b>Civil</b></u> Kleingers Group		City West Home Owner's Association
<u><b>Robert A. Taft Information Technology High School</b></u> Athletics Security			Seven Hills Neighborhood Houses
Robert A. Taft High School Educational Foundation			West End Community Council
Taft & Hayes-Porter LSDMCs (Local School Decision Making Committees)			
<u><b>Taft Alumni</b></u> Taft Alumni Fund Taft Alumni Association			

# 2 PROJECT COMPARISON

---

	Existing Stargel	New Stargel
<b>Project Completion</b>	2004 (Renovated 2015)	2019
<b>Site Size</b>	5.9 Acres	6.3 Acres
<b><u>Out-Building Sizes</u></b>	<b><u>10, 710 SF</u></b>	<b><u>15,745 SF</u></b>
<b>Home Concessions &amp; Ticket Booth</b>	1,720 SF	1,474 SF
<b>Visitor Concessions &amp; Ticket Booth</b>	490 SF	721 SF
<b>Team Rooms &amp; Restrooms</b>	1,627 SF Each (Excluding Restrooms)	2,846 SF
<b><u>Seating</u></b>		
<b>Home Grandstands</b>	2,051 Seats	2,000 Seats
<b>Visitor Grandstands</b>	987 Seats	1,000 Seats
<b>Pressbox Size</b>	504 SF	1,000 SF
<b>Lighting</b>	6 poles (100 Ft High)	6 Poles (80 & 50 Ft High)

# 3 SCHEDULE

---





# 4 DESIGN

---



TAFT HIGH SCHOOL









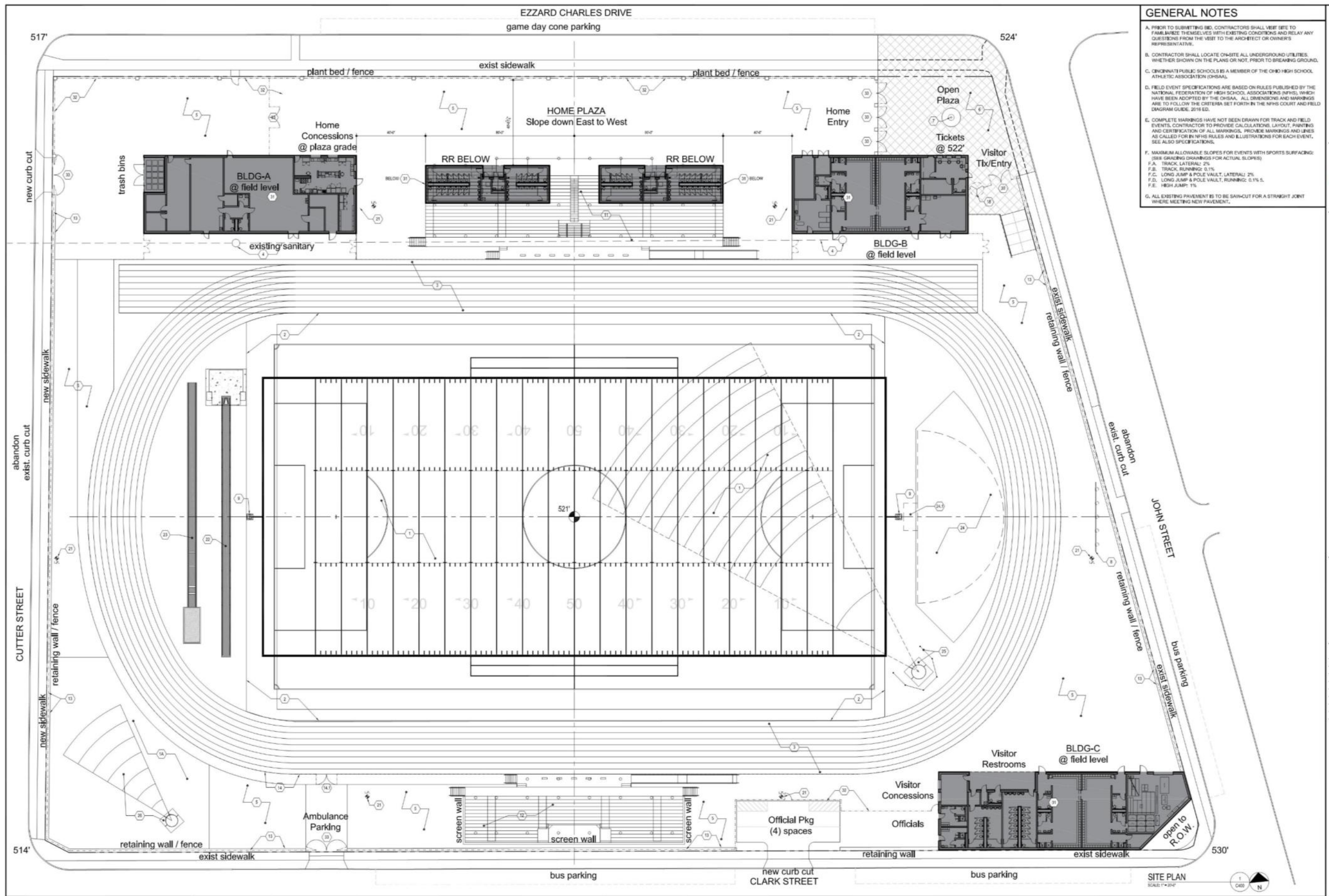

- GENERAL NOTES**
- A. PRIOR TO SUBMITTING BID, CONTRACTORS SHALL VISIT SITE TO FAMILIARIZE THEMSELVES WITH EXISTING CONDITIONS AND RELAY ANY QUESTIONS FROM THE VISIT TO THE ARCHITECT OR OWNER'S REPRESENTATIVE.
  - B. CONTRACTOR SHALL LOCATE ON-SITE ALL UNDERGROUND UTILITIES, WHETHER SHOWN ON THE PLANS OR NOT, PRIOR TO BREAKING GROUND.
  - C. OHIO STATE PUBLIC SCHOOLS IS A MEMBER OF THE OHIO HIGH SCHOOL ATHLETIC ASSOCIATION (OHSAA).
  - D. FIELD EVENT SPECIFICATIONS ARE BASED ON RULES PUBLISHED BY THE NATIONAL FEDERATION OF HIGH SCHOOL ASSOCIATIONS (NFHS), WHICH HAVE BEEN ADOPTED BY THE OHSAA. ALL DIMENSIONS AND MARKINGS ARE TO FOLLOW THE CRITERIA SET FORTH IN THE NFHS COURT AND FIELD DIAGRAM GUIDE, 2016 ED.
  - E. COMPLETE MARKINGS HAVE NOT BEEN DRAWN FOR TRACK AND FIELD EVENTS. CONTRACTOR TO PROVIDE CALCULATIONS, LAYOUT, PAINTING AND CERTIFICATION OF ALL MARKINGS. PROVIDE MARKINGS AND LINES AS CALLED FOR IN NFHS RULES AND ILLUSTRATIONS FOR EACH EVENT. SEE ALSO SPECIFICATIONS.
  - F. MAXIMUM ALLOWABLE SLOPES FOR EVENTS WITH SPORTS SURFACING: (SEE GRADING DRAWINGS FOR ACTUAL SLOPES)  
 F.A. TRACK LATERAL: 2%  
 F.B. TRACK RUNNING: 0.1%  
 F.C. LONG JUMP & POLE VAULT, LATERAL: 2%  
 F.D. LONG JUMP & POLE VAULT, RUNNING: 0.1% S.  
 F.E. HIGH JUMP: 1%
  - G. ALL EXISTING PAVEMENT IS TO BE SAW-CUT FOR A STRAIGHT JOINT WHERE MEETING NEW PAVEMENT.

**SITE PLAN**  
SCALE: 1" = 30'



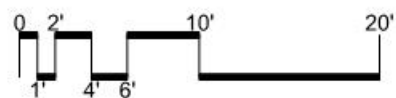
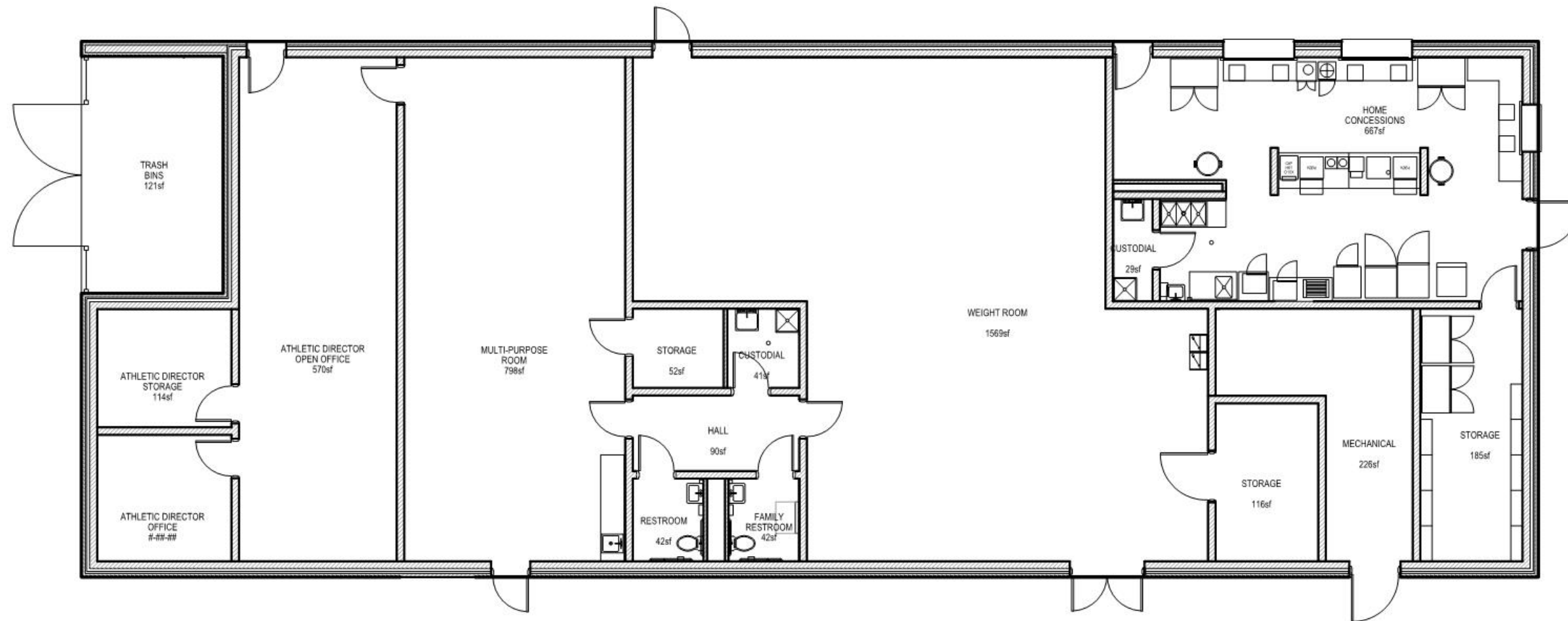

New Stargel Field - Building "A" Plan - Weight Room, Multi-Purpose, Concessions & AD Offices (5,335 SF)

Scale: 3/32" = 1'-0" (When printed at 11x17)

8/08/2018



DESIGN

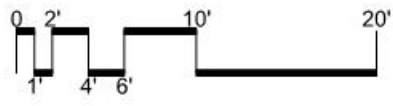
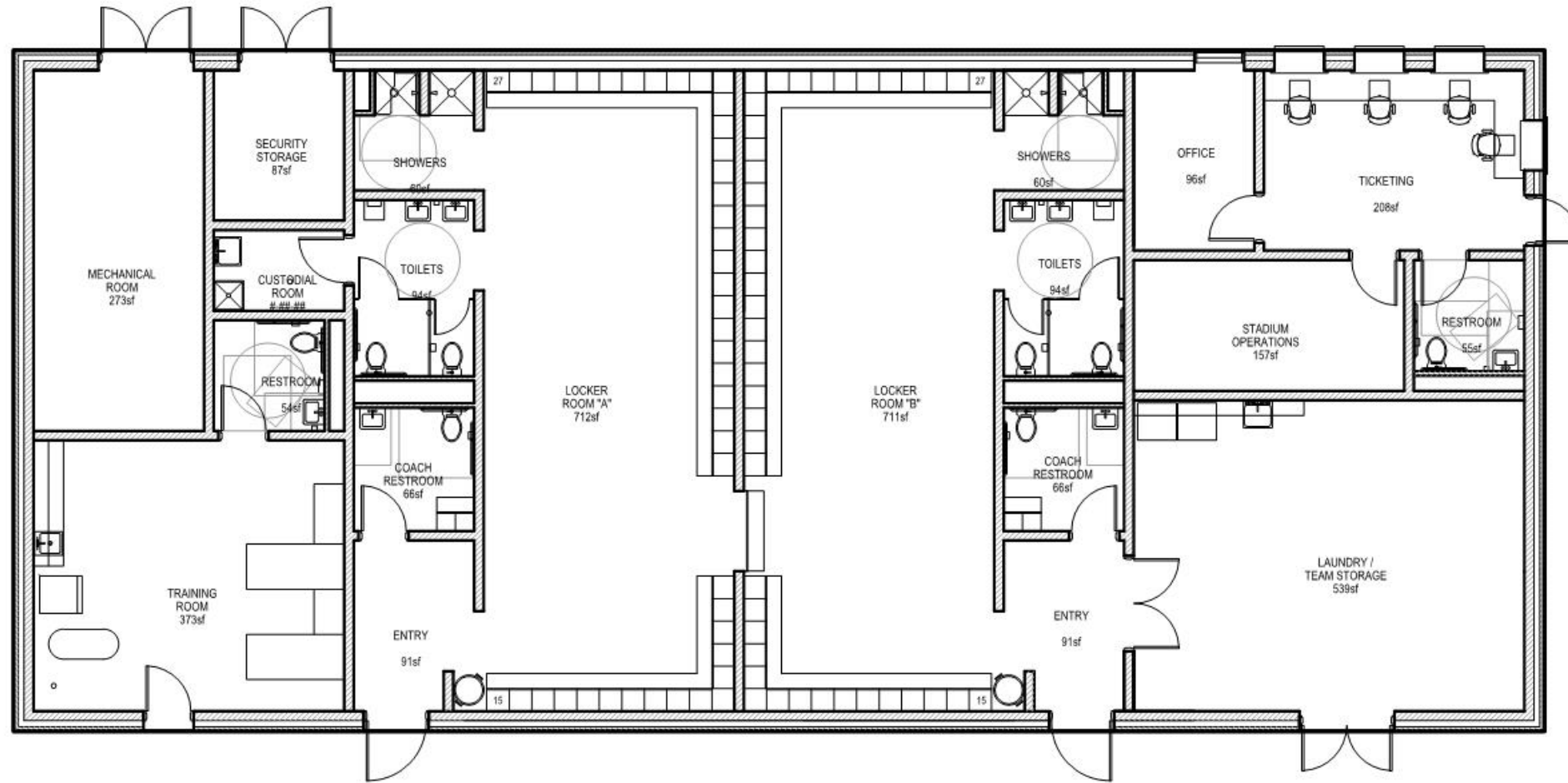

**New Stargel Field - Building "B" Plan - Home Lockers, Training & Ticketing (4,624 SF)**

Scale: 3/32" = 1'-0" (When printed at 11x17)

8/08/2018



DESIGN



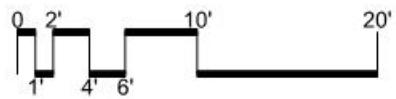
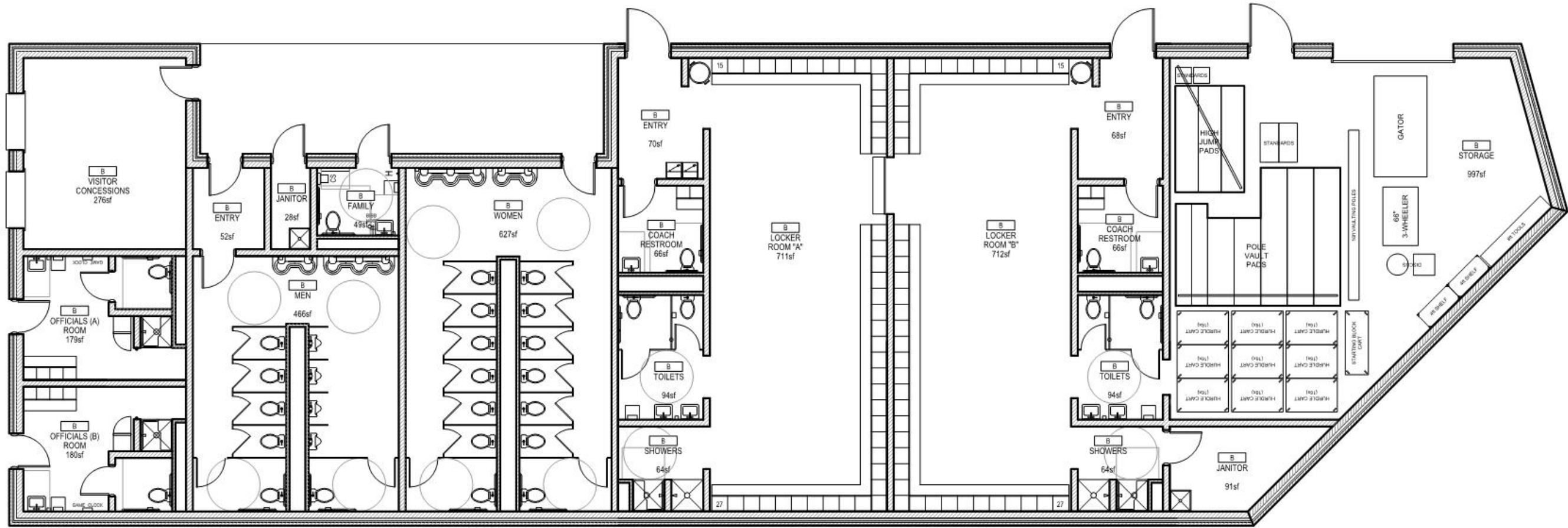

**New Stargel Field - Building "C" Plan - Visitor's Lockers & Officials (5,786 SF)**  
 Scale: 3/32" = 1'-0" (When printed at 11x17) 8/08/2018



DESIGN



















