

# FEMA Map Changes by Council District

6/5/18

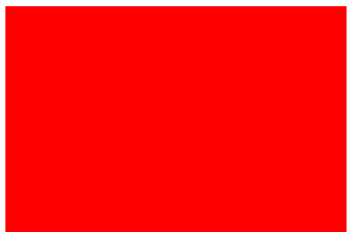
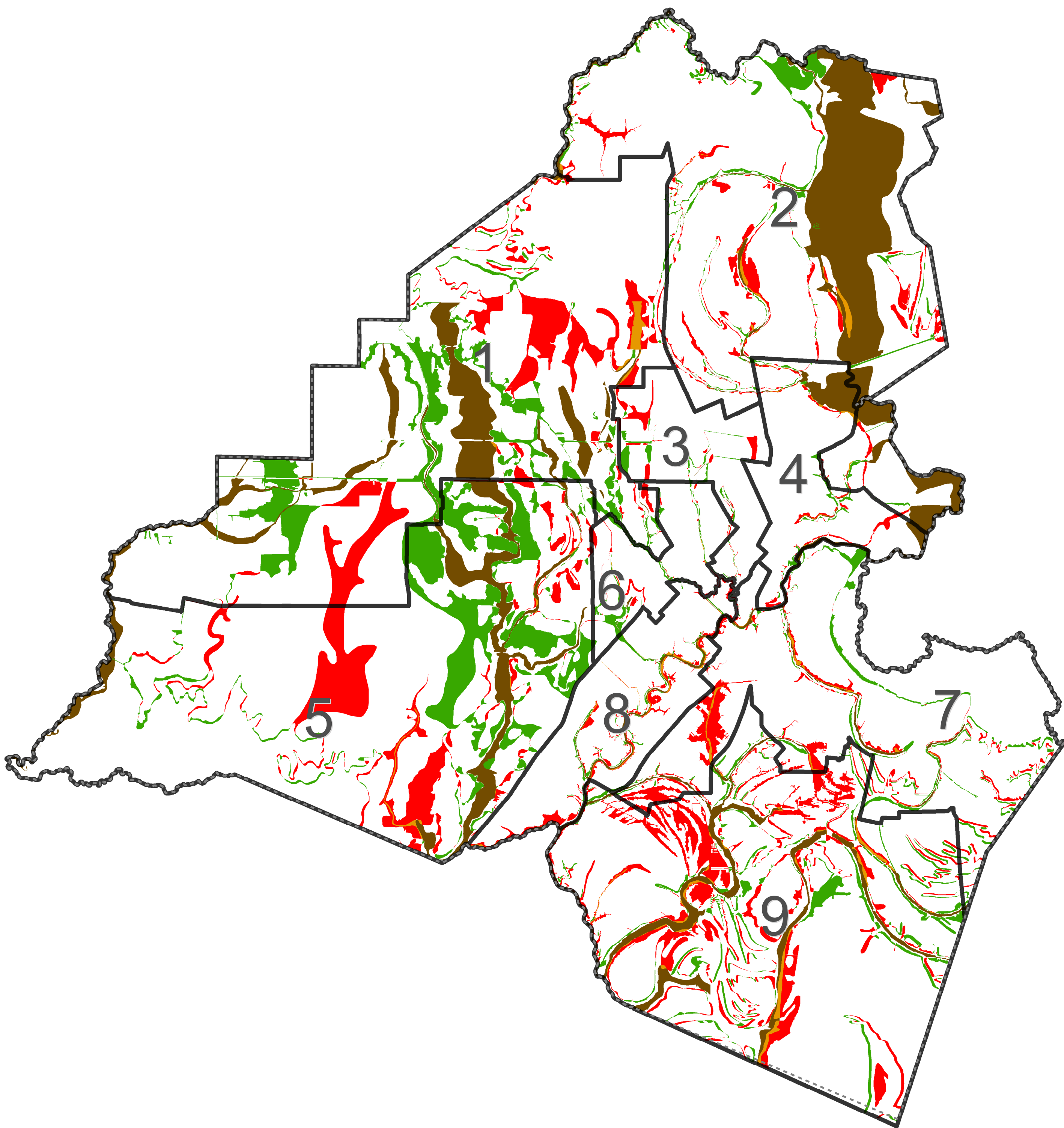

**(1) Property that is now in a Special Flood Hazard Area (SFHA)**

*Property owners will be required to have flood insurance if they have a mortgage on their property*



**(2) Property that is now in a Floodway**

*For all development in this area, an Engineer's Certificate of No Rise will be required prior to the issuance of building permits.*



**(3) Property that was in a SFHA and is no longer**

*Property owners are no longer required to carry flood insurance if they have a mortgage*

