

ON A JOURNEY TO A SAFER SOUTH AFRICA

Creating a safe and secure, crime free environment, that is conducive for social & economic stability, supporting a better life for all.



**POLICE RECORDED CRIME STATISTICS
IN RSA
TWELVE MONTHS 01 APRIL 2017 TO
31 MARCH 2018**

Embargoed until 11 September 09h00

#Patriotic & Selfless Service

TABLE OF CONTENTS



- Introduction
 - Broad categories of crime
- Crime Statistics Analysis
 - Highlights of the 17 Community-Reported Serious Crimes
 - National crime overview
 - Provincial crime overview
 - Contact Crimes
 - Trio crimes
 - Contact Related Crimes
 - Property Related Crimes
 - Other Serious Crimes
 - Crime Dependent on Police Action

BROAD CATEGORIES OF CRIME



17 Community-Reported Serious Crimes

Contact Crimes	Contact Related Crimes	Property Related Crimes	Other Serious Crimes
<ul style="list-style-type: none">• Murder• Sexual Offences• Attempted Murder• Assault GBH• Common Assault• Common Robbery• Robbery Aggravated including the following TRIO Crimes:<ul style="list-style-type: none">▪ Carjacking▪ Robbery – Residential▪ Robbery – Non -Residential	<ul style="list-style-type: none">• Arson• Malicious damage to property	<ul style="list-style-type: none">• Burglary at residential premises• Burglary at non-residential premises• Theft of motor vehicle and motor cycle• Theft out of or from motor vehicle• Stock theft	<ul style="list-style-type: none">• Other Theft• Commercial Crime• Shoplifting

BROAD CATEGORIES OF CRIME



4 Crimes detected as result of Police action

Illegal Possession of firearm and ammunition

Drug Related Crimes

Driving under the influence of alcohol and drugs

Sexual offences detected as a result of police action

ON A JOURNEY TO A SAFER SOUTH AFRICA

Creating a safe and secure, crime free environment, that is conducive for social & economic stability, supporting a better life for all.



Crime Analysis



PROPORTIONAL CONTRIBUTION OF THE 21 SERIOUS CRIMES

17 community- reported serious crimes



1 662 815
(79,3%)

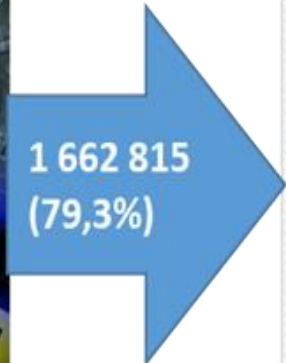

Crime detected as a result of police action



433 966
(20,7%)

Broad Categories

Other Serious Crime
26,3% (438 113)

Contact Crime
36,2% (601 366)

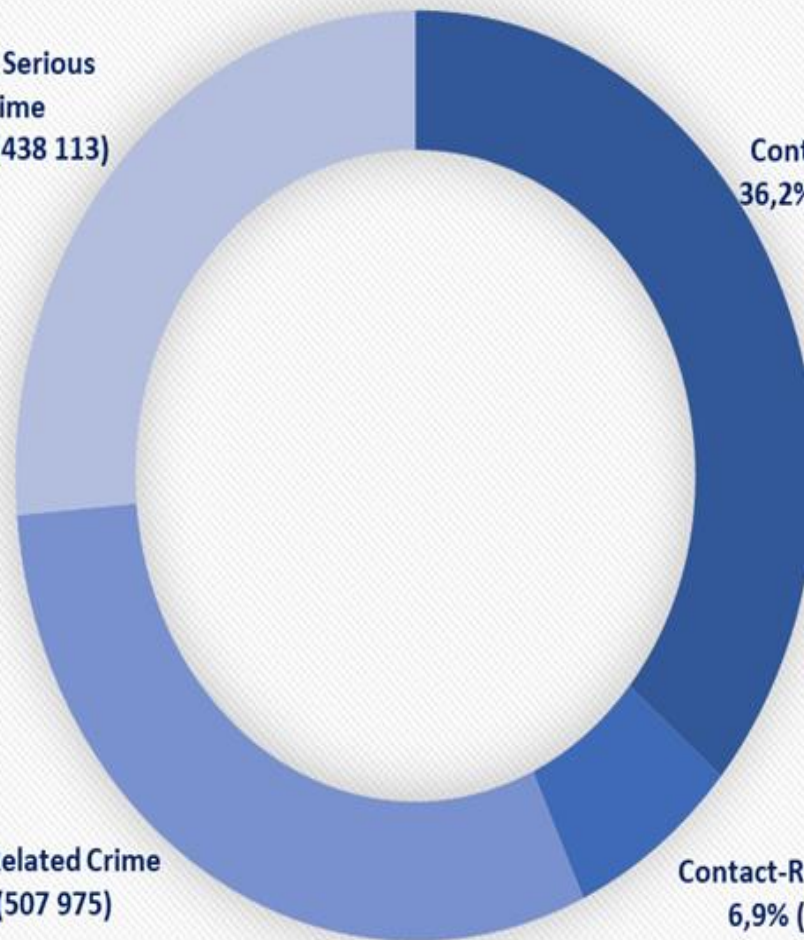

Property-Related Crime
30,5% (507 975)

Contact-Related Crime
6,9% (115 361)



Financial years (2008-2009 to 2017-2018)

CRIME CATEGORY	2008/2009	2009/2010	2010/2011	2011/2012	2012/2013	2013/2014	2014/2015	2015/2016	2016/2017	2017/2018	Case Diff	% Change
CONTACT CRIMES (CRIMES AGAINST THE PERSON)												
Murder	18 084	16 767	15 893	15 554	16 213	17 023	17 805	18 673	19 016	20 336	1 320	6,9%
Sexual Offences	69 197	66 992	64 921	60 539	60 888	56 680	53 617	51 895	49 660	50 108	448	0,9%
Attempted murder	18 140	17 247	15 360	14 730	16 236	16 989	17 537	18 127	18 205	18 233	28	0,2%
Assault GBH	202 328	203 807	197 470	191 612	185 050	182 333	182 556	182 933	170 616	167 352	-3 264	-1,9%
Common assault	190 709	194 922	184 103	180 165	171 653	166 081	161 486	164 958	156 450	156 243	-207	-0,1%
Common robbery	58 764	56 993	54 442	52 566	53 196	53 505	54 927	54 110	53 418	50 730	-2 688	-5,0%
Robbery with aggravating circumstances	120 920	113 200	101 039	100 769	105 488	118 963	129 045	132 527	140 956	138 364	-2 592	-1,8%
Total Contact Crimes (Crimes Against The Person)	678 142	669 928	633 228	615 935	608 724	611 574	616 973	623 223	608 321	601 366	-6 955	-1,1%
RATIO: CONTACT CRIMES (CRIMES AGAINST THE PERSON)												
Murder	36,4	33,3	31,1	30,1	30,9	31,9	32,9	34,0	34,1	35,2	1,2	
Attempted murder	36,5	34,3	30,1	28,5	30,9	31,9	32,4	33,0	32,6	31,6	-1,0	
Assault with the intent to inflict grievous bodily harm	407,5	405,0	387,0	370,2	352,4	342,1	337,3	332,8	305,5	289,9	-15,6	
Common assault	384,1	387,3	360,8	348,1	326,8	311,6	298,4	300,1	280,2	270,7	-9,5	
Common robbery	118,4	113,2	106,7	101,6	101,3	100,4	101,5	98,4	95,7	87,9	-7,8	
Total Sexual Offences												
Rape	46 647	48 259	48 158	47 069	48 408	45 349	43 195	41 503	39 828	40 035	207	0,5%
Sexual Assault	6 396	6 629	7 006	7 194	6 967	6 597	6 087	6 212	6 271	6 786	515	8,2%
Attempted Sexual Offences	3 808	3 811	3 599	3 535	3 293	2 913	2 641	2 573	2 073	2 066	-7	-0,3%
Contact Sexual Offences	12 346	8 293	6 158	2 741	2 220	1 821	1 694	1 607	1 488	1 221	-267	-17,9%
Total Sexual Offences	69 197	66 992	64 921	60 539	60 888	56 680	53 617	51 895	49 660	50 108	448	0,9%
RATIO: Total Sexual Offences												
Rape	94,0	95,9	94,4	90,9	92,2	85,1	79,8	75,5	71,3	69,4	-2,0	
Sexual Assault	12,9	13,2	13,7	13,9	13,3	12,4	11,2	11,3	11,2	11,8	0,5	
Attempted Sexual Offences	7,7	7,6	7,1	6,8	6,3	5,5	4,9	4,7	3,7	3,6	-0,1	
Contact Sexual Offences	24,9	16,5	12,1	5,3	4,2	3,4	3,1	2,9	2,7	2,1	-0,5	
Total Sexual Offences	139,4	133,1	127,2	117,0	115,9	106,3	99,1	94,4	88,9	86,8	-2,1	



CRIME CATEGORY	2008/2009	2009/2010	2010/2011	2011/2012	2012/2013	2013/2014	2014/2015	2015/2016	2016/2017	2017/2018	Case Diff	% Change
Carjacking	14 856	13 852	10 541	9 417	9 931	11 180	12 773	14 602	16 717	16 325	-392	-2,3%
Robbery at residential premises	18 438	18 786	16 889	16 766	17 950	19 284	20 281	20 820	22 343	22 261	-82	-0,4%
Robbery at non-residential premises	13 885	14 504	14 637	15 912	16 343	18 573	19 170	19 698	20 680	20 047	-633	-3,1%
Robbery of cash in transit	386	358	290	182	145	145	119	137	152	238	86	56,6%
Bank robbery	102	93	39	35	7	21	17	6	3	13	10	333,3%
Truck hijacking	1 437	1 412	999	821	943	991	1 279	1 184	1 183	1 202	19	1,6%
CONTACT-RELATED CRIMES												
Arson	6 445	6 304	6 157	5 996	5 665	5 458	5 127	4 903	4 321	3 869	-452	-10,5%
Malicious damage to property	131 469	129 343	122 814	119 907	119 026	117 983	120 662	119 901	116 409	111 492	-4 917	-4,2%
Total Contact-Related Crimes	137 914	135 647	128 971	125 903	124 691	123 441	125 789	124 804	120 730	115 361	-5 369	-4,4%
PROPERTY-RELATED CRIMES												
Burglary at non-residential premises	69 829	71 544	68 907	69 902	73 492	73 464	74 358	75 008	75 618	71 195	-4 423	-5,8%
Burglary at residential premises	245 465	255 278	246 612	244 667	261 319	259 784	253 716	250 606	246 654	228 094	-18 560	-7,5%
Theft of motor vehicle and motorcycle	75 630	71 449	64 162	58 800	58 102	56 645	55 091	53 809	53 307	50 663	-2 644	-5,0%
Theft out of or from motor vehicle	108 909	120 054	122 334	129 644	138 956	143 213	145 358	139 386	138 172	129 174	-8 998	-6,5%
Stock-theft	27 255	29 428	26 942	27 611	26 465	24 534	24 965	24 715	26 902	28 849	1 947	7,2%
Total Property-Related Crimes	527 088	547 753	528 957	530 624	558 334	557 640	553 488	543 524	540 653	507 975	-32 678	-6,0%
OTHER SERIOUS CRIMES												
All theft not mentioned elsewhere	386 858	360 120	361 222	370 916	356 847	363 517	360 541	340 372	328 272	302 656	-25 616	-7,8%
Commercial crime	75 166	82 414	85 646	85 570	89 138	76 744	67 830	69 917	73 550	73 277	-273	-0,4%
Shoplifting	80 713	88 568	78 326	71 810	71 267	70 487	71 327	68 786	67 454	62 180	-5 274	-7,8%
Total Other Serious Crimes	542 737	531 102	525 194	528 296	517 252	510 748	499 698	479 075	469 276	438 113	-31 163	-6,6%
Total 17 Community Reported Serious Crimes	1 885 881	1 884 430	1 816 350	1 800 758	1 809 001	1 803 403	1 795 948	1 770 626	1 738 980	1 662 815	-76 165	-4,4%
CRIME DETECTED AS A RESULT OF POLICE ACTION												
Illegal possession of firearms and ammunition	13 918	14 430	14 385	14 372	14 813	15 362	15 116	14 772	16 134	17 558	1 424	8,8%
Drug-related crime	116 949	134 687	150 561	176 218	206 721	260 596	266 902	259 165	292 689	323 547	30 858	10,5%
Driving under the influence of alcohol or drugs	56 121	62 904	66 645	69 410	71 025	69 725	68 561	76 159	75 034	86 160	11 126	14,8%
Sexual Offences detected as a result of police action	0	0	0	2 726	4 175	4 720	6 340	5 830	6 164	6 701	537	8,7%
Total Crime Detected As A Result Of Police Action	186 988	212 021	231 591	262 726	296 734	350 403	356 919	355 926	390 021	433 966	43 945	11,3%

THE 17 COMMUNITY-REPORTED SERIOUS CRIME TREND OVER 10-YEAR PERIOD

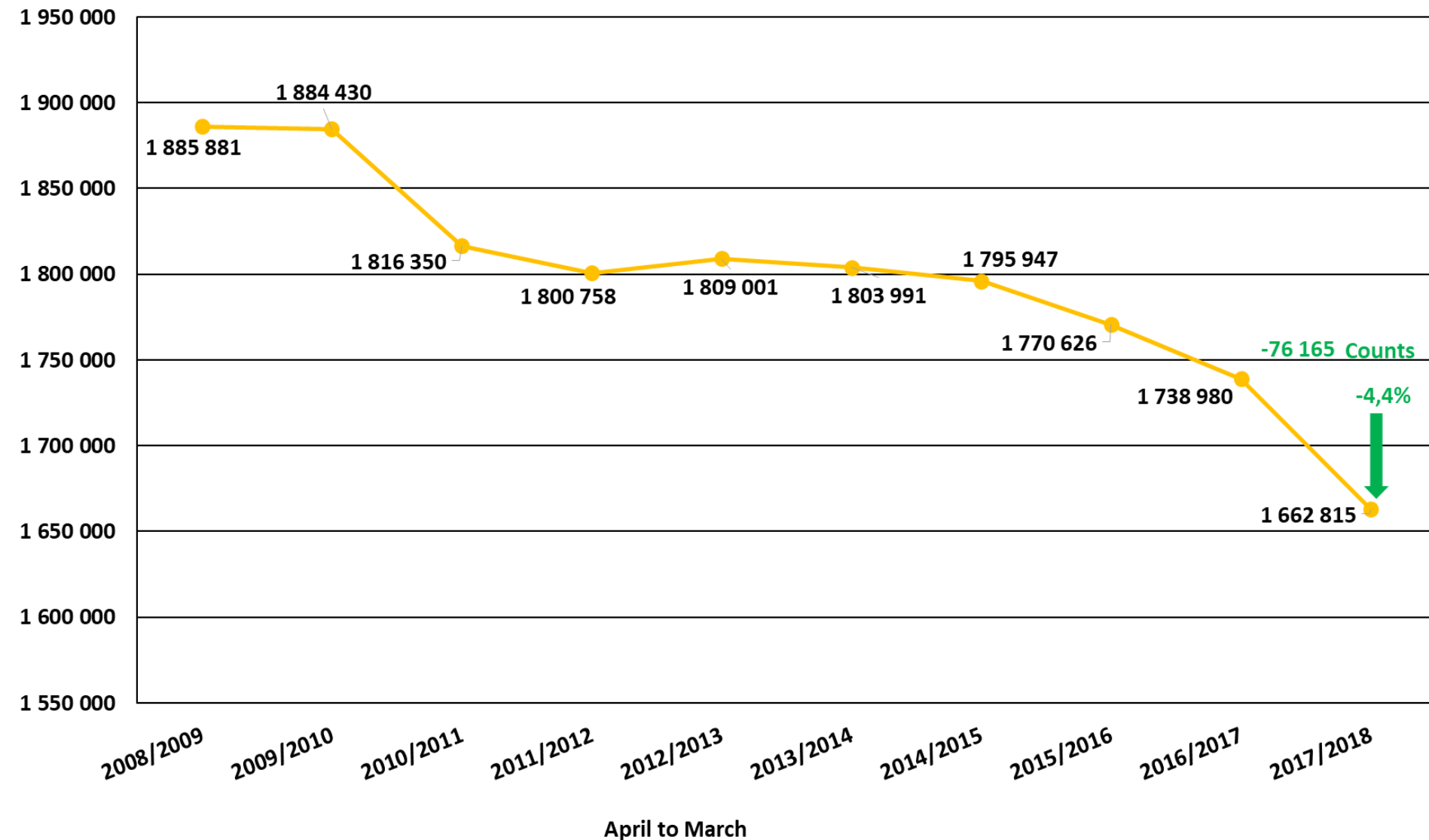

OVERVIEW OF 17 COMMUNITY-REPORTED SERIOUS CRIMES CATEGORIES: TWO YEAR COMPARISON



17 Community Reported Serious Crimes

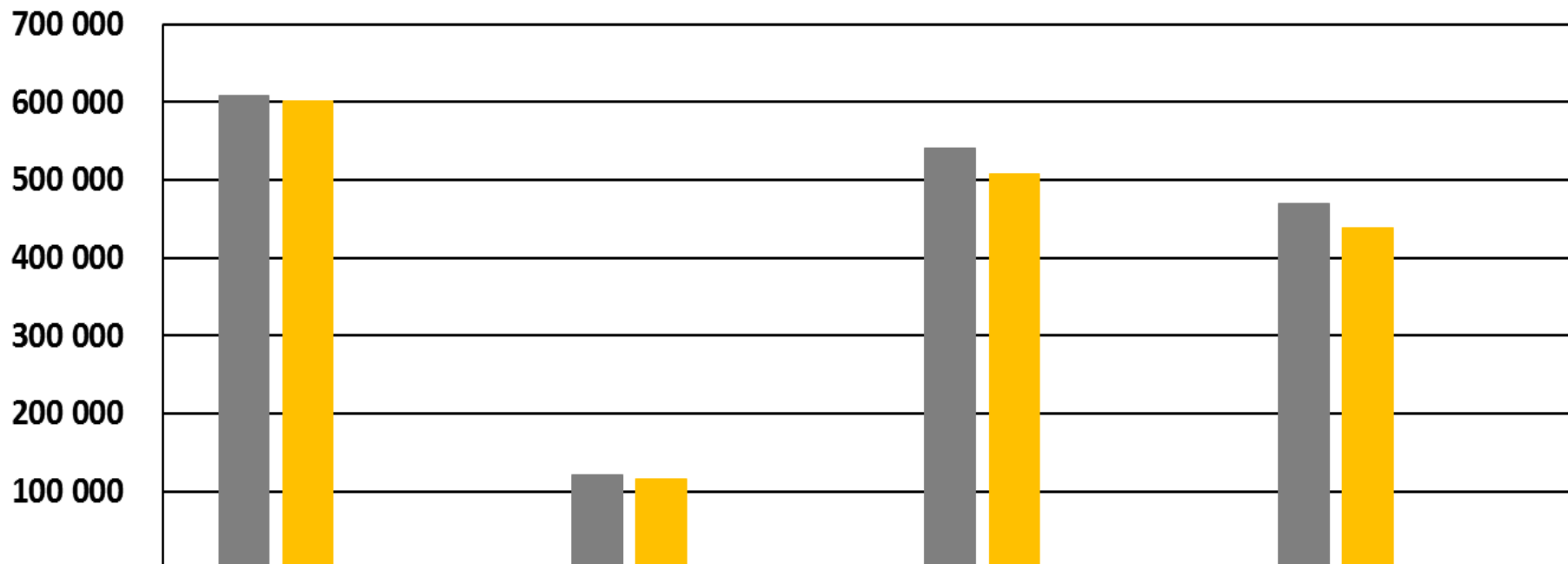

	Contact Crimes	Contact Related Crimes	Property Related Crimes	Other Serious Crimes
■ 2016/17	608 321	120 730	540 653	469 276
■ 2017/18	601 366	115 361	507 975	438 113
Case Diff	-6 955	-5 369	-32 678	-31 163
% Change	-1.1% ↓	-4.4% ↓	-6.0% ↓	-6.6% ↓



17 Community Reported Serious Crimes: TOP 30 STATIONS

Position	Station	Province	April 2013 to March 2014	April 2014 to March 2015	April 2015 to March 2016	April 2016 to March 2017	April 2017 to March 2018	Case Diff	% Change
1	Cape Town Central	Western Cape	15575	15191	14754	15952	15422	-530	-3,3%
2	Jhb Central	Gauteng	12842	13641	12912	13044	12221	-823	-6,3%
3	Mitchells Plain	Western Cape	17664	14966	14258	12894	11382	-1 512	-11,7%
4	Honeydew	Gauteng	11427	11721	11127	10965	10506	-459	-4,2%
5	Durban Central	KwaZulu/Natal	11772	10641	10854	10945	10146	-799	-7,3%
6	Park Road	Free State	13214	11925	10296	9870	9611	-259	-2,6%
7	Witbank	Mpumalanga	9721	9867	9285	9343	9034	-309	-3,3%
8	Pretoria Central	Gauteng	10237	9793	9033	9108	8796	-312	-3,4%
9	Hillbrow	Gauteng	9043	9277	9704	9522	8663	-859	-9,0%
10	Rustenburg	North West	9602	9252	9126	8766	8332	-434	-5,0%
11	Stellenbosch	Western Cape	8138	7903	9503	9298	8119	-1 179	-12,7%
12	Nyanga	Western Cape	6437	7007	8002	8274	7943	-331	-4,0%
13	Kraaifontein	Western Cape	7759	7784	8035	7946	7745	-201	-2,5%
14	Sandton	Gauteng	8350	9658	8617	8368	7616	-752	-9,0%
15	Sunnyside	Gauteng	8406	8493	7754	7657	7477	-180	-2,4%
16	Pinetown	KwaZulu/Natal	8414	8365	8342	8451	7473	-978	-11,6%
17	Midrand	Gauteng	7278	6995	7026	8097	7418	-679	-8,4%
18	Kagiso	Gauteng	5606	5941	7371	7259	7242	-17	-0,2%
19	Worcester	Western Cape	9253	9665	8924	8098	7144	-954	-11,8%
20	Brooklyn	Gauteng	8450	7212	7222	7409	6833	-576	-7,8%
21	Kempton Park	Gauteng	7038	6940	6918	7014	6818	-196	-2,8%
22	Bellville	Western Cape	9069	8900	7780	7154	6768	-386	-5,4%
23	Randfontein	Gauteng	6427	6233	6482	6818	6744	-74	-1,1%
24	Dobsonville	Gauteng	5181	6004	6495	6550	6709	159	2,4%
25	Milnerton	Western Cape	7002	6992	7288	6779	6641	-138	-2,0%
26	Phoenix	KwaZulu/Natal	9026	8779	8048	7102	6622	-480	-6,8%
27	Plessislaer	KwaZulu/Natal	5655	5580	6293	6050	6503	453	7,5%
28	Roodepoort	Gauteng	9267	8325	7045	6923	6427	-496	-7,2%
29	Delft	Western Cape	4654	5168	5286	5360	6380	1 020	19,0%
30	Kimberley	Northern Cape	7254	6652	6378	7025	6378	-647	-9,2%

GP had 13 stations in the top 30, 17 Community-reported serious crime stations, followed by WC with 9, then KZN with 4 and FS, MP, NW, NC all contributing one station each. Most of the stations in the top 30 are those servicing the metros / CBD's within the respective provinces

These stations contribute 15% of the total 17 Community Reported crimes in RSA

THE 17 COMMUNITY-REPORTED SERIOUS CRIMES: PROVINCIAL OVERVIEW

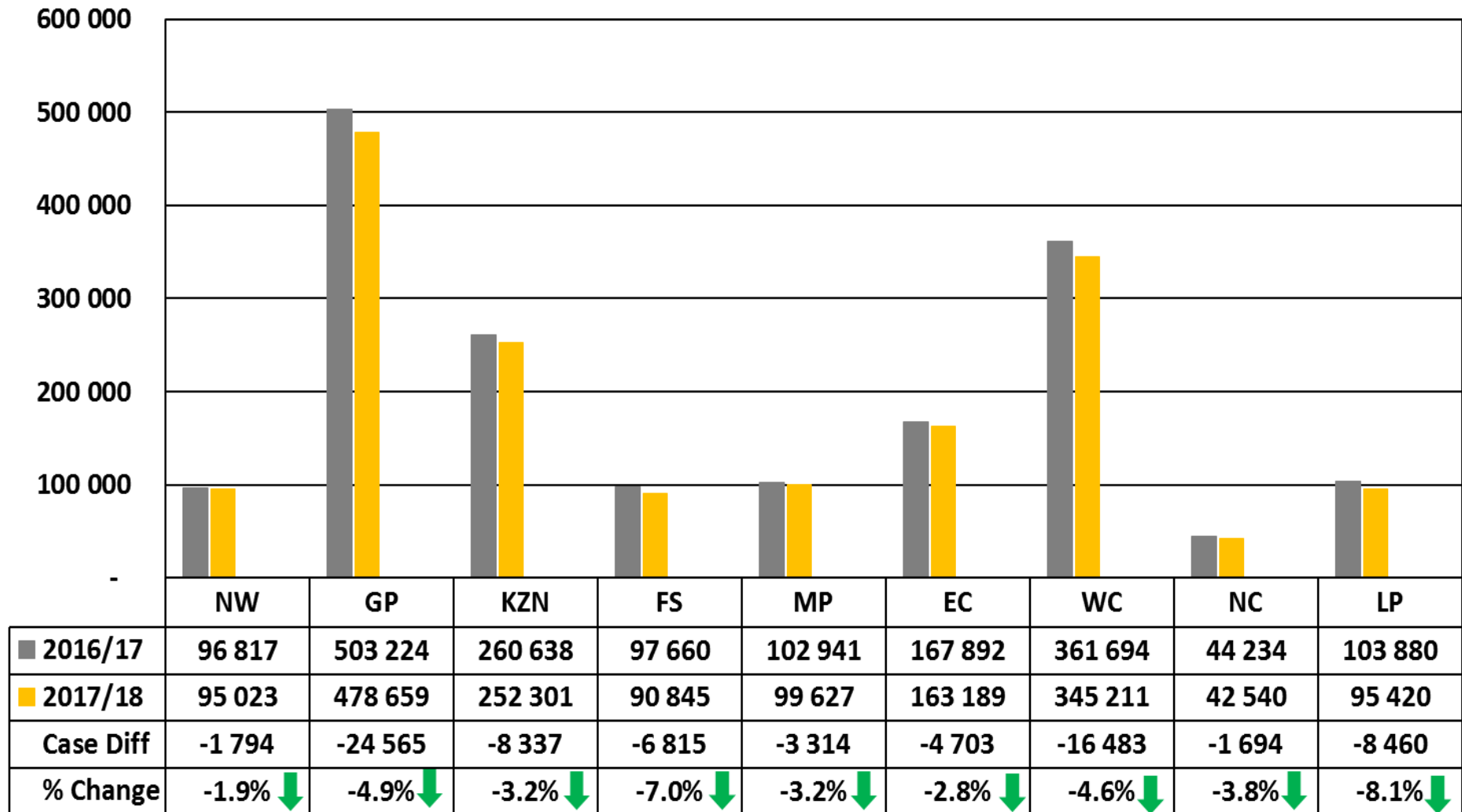

ON A JOURNEY TO A SAFER SOUTH AFRICA

Creating a safe and secure, crime free environment, that is conducive for social & economic stability, supporting a better life for all.



Contact Crimes

Contact crime refers to those crimes in which the victims themselves are the targets of violence or property is targeted and the victims in the vicinity during the commission of the crime are subjected to threats of violence or the use of such violence.

- Murder
- Rape
- Attempted Murder
- Assault GBH
- Common Assault
- Common Robbery
- Robbery aggravating
- Sexual assault

CONTACT CRIMES: TREND OVER 10-YEAR PERIOD

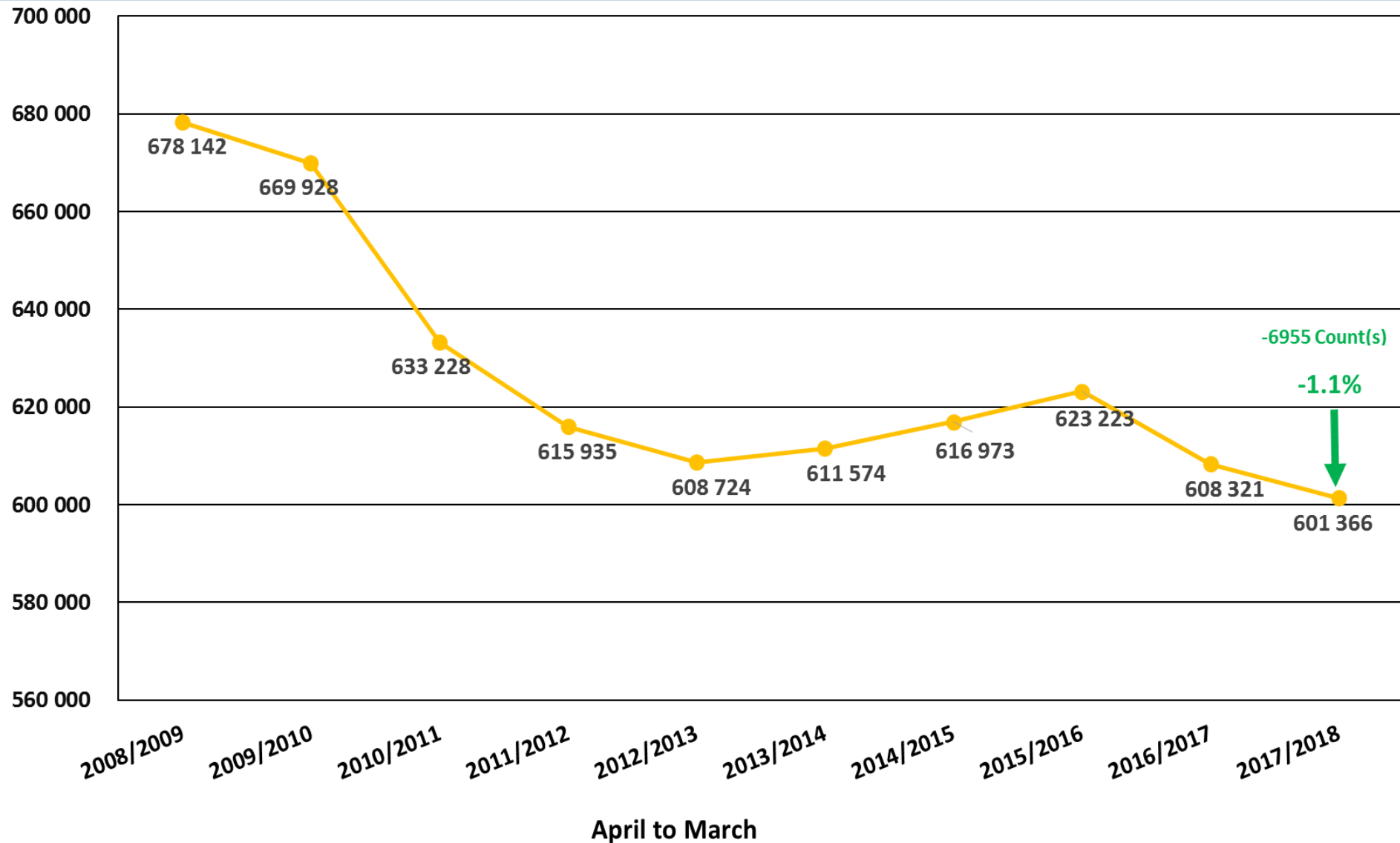



CONTACT CRIMES : TOP 30 STATIONS

Position	Station	Province	April 2013 to March 2014	April 2014 to March 2015	April 2015 to March 2016	April 2016 to March 2017	April 2017 to March 2018	Case Diff	% Change
1	Jhb Central	Gauteng	4573	4881	4886	5301	5253	-48	-0,9%
2	Nyanga	Western Cape	3729	4037	4824	4959	4784	-175	-3,5%
3	Mitchells Plain	Western Cape	5651	5199	5232	4728	4362	-366	-7,7%
4	Hillbrow	Gauteng	4085	4326	4564	4454	4334	-120	-2,7%
5	Kagiso	Gauteng	2634	2782	3688	3537	3580	43	1,2%
6	Khayelitsha	Western Cape	3414	3682	3567	3776	3477	-299	-7,9%
7	Dobsonville	Gauteng	2425	2836	3096	3143	3373	230	7,3%
8	Umlazi	Kwazulu/Natal	3500	3671	3549	3588	3313	-275	-7,7%
9	Inanda	Kwazulu/Natal	2948	2961	3131	3082	3194	112	3,6%
10	Delft	Western Cape	2144	2484	2446	2633	3181	548	20,8%
11	Pretoria Central	Gauteng	3502	3270	2883	2884	3034	150	5,2%
12	Honeydew	Gauteng	2834	3111	3225	3277	3023	-254	-7,8%
13	Ivory Park	Gauteng	1727	2312	2734	2981	2994	13	0,4%
14	Temba	Gauteng	3309	3039	3355	3179	2906	-273	-8,6%
15	Moroka	Gauteng	3287	3192	3138	3230	2868	-362	-11,2%
16	Alexandra	Gauteng	3084	2858	2791	2430	2828	398	16,4%
17	Kraaifontein	Western Cape	2805	2793	2788	2855	2827	-28	-1,0%
18	Jeppe	Gauteng	2283	2475	2741	2765	2823	58	2,1%
19	Plessislaer	Kwazulu/Natal	2473	2467	2712	2636	2813	177	6,7%
20	Mfuleni	Western Cape	2413	2603	2735	2561	2812	251	9,8%
21	Tembisa	Gauteng	2650	2545	2594	2220	2712	492	22,2%
22	Cape Town Central	Western Cape	2356	2378	2348	2628	2672	44	1,7%
23	Mamelodi East	Gauteng	1909	2169	2207	2374	2617	243	10,2%
24	Durban Central	Kwazulu/Natal	2536	2425	2552	2634	2592	-42	-1,6%
25	Witbank	Mpumalanga	2498	2530	2411	2534	2578	44	1,7%
26	Rustenburg	North West	2252	2328	2341	2518	2544	26	1,0%
27	Randfontein	Gauteng	2130	2105	2323	2420	2540	120	5,0%
28	Harare	Western Cape	2997	3074	3104	2875	2521	-354	-12,3%
29	Park Road	Free State	2883	2714	2466	2279	2452	173	7,6%
30	Worcester	Western Cape	3394	3556	3171	2865	2420	-445	-15,5%

GP had 14 stations in the top 30 Contact Crime Stations, followed by WC with 9, then KZN with 4 and EC and MP, NW and FS with one station each. with 5 stations in the top 30 Contact Crime stations. These stations contributed **93 427 counts of contact crime or 15.5% of 601 366 counts**

CONTACT CRIMES: PROVINCIAL OVERVIEW

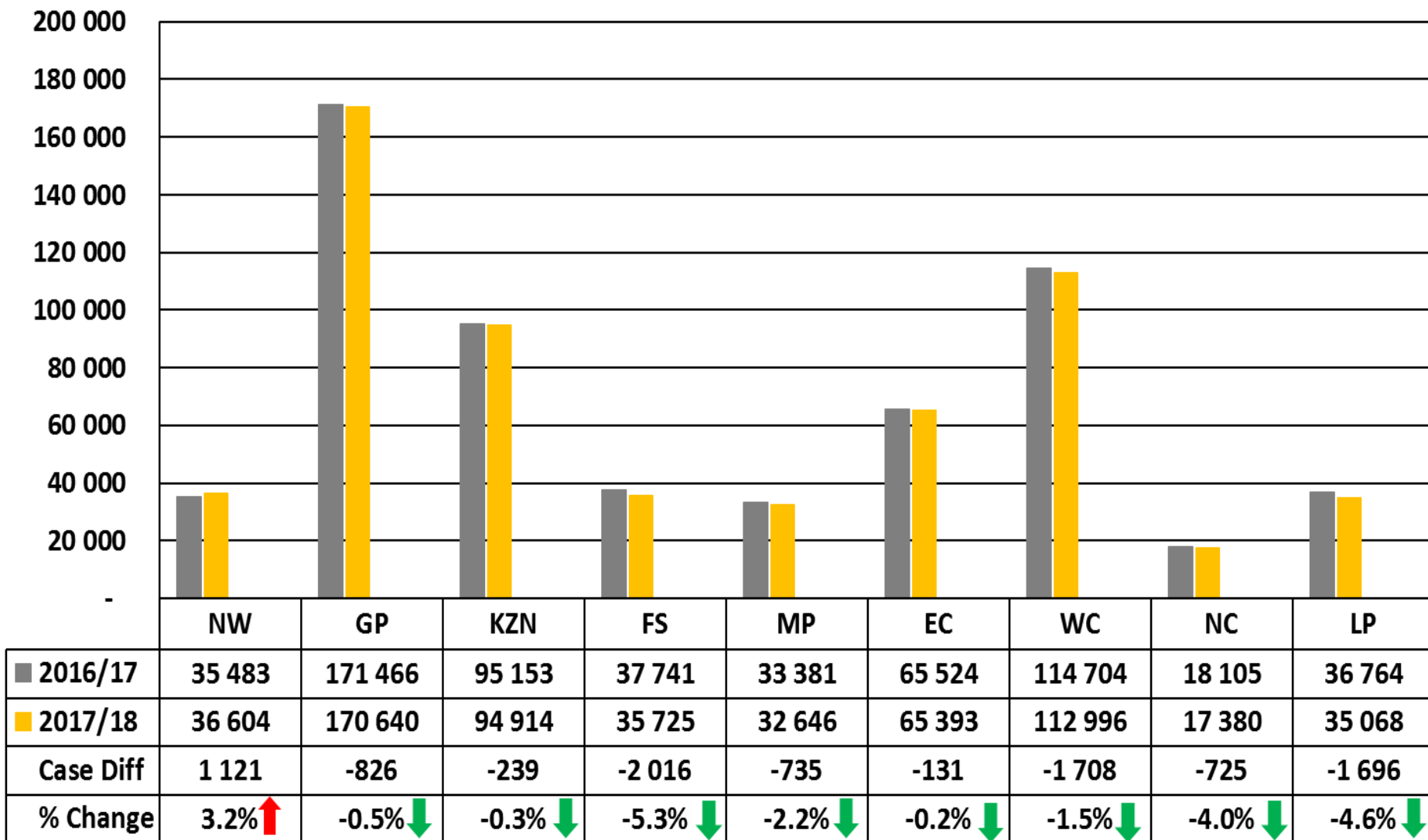

CONTACT CRIMES : TWO YEAR COMPARISON

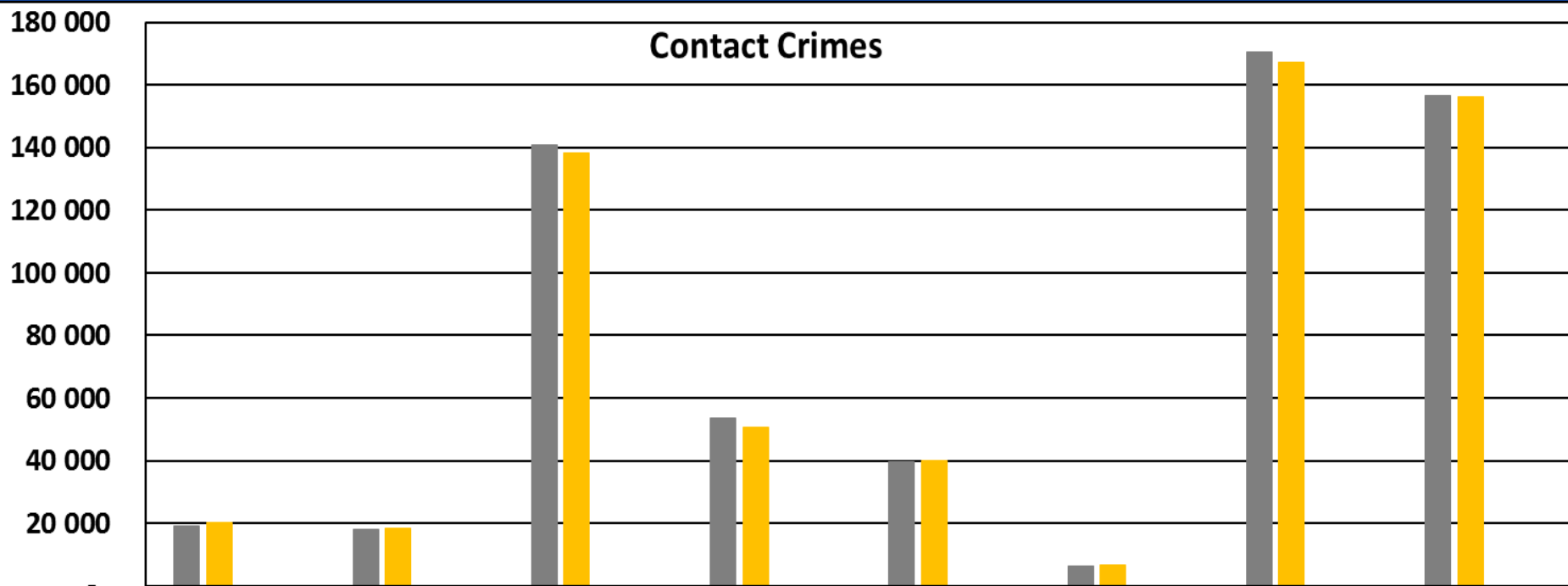

	Murder	Attempted murder	Robbery with aggravating circumstances	Common robbery	Rape	Sexual Assault	Assault with the intent to inflict grievous bodily harm	Common assault
■ 2016/17	19 016	18 205	140 956	53 418	39 828	6 271	170 616	156 450
■ 2017/18	20 336	18 233	138 364	50 730	40 035	6 786	167 352	156 243
Case Diff	1 320	28	-2 592	-2 688	207	515	-3 264	-207
% Change	6.9% ↑	0.2% ↑	-1.8% ↓	-5.0% ↓	0.5% ↑	8.2% ↑	-1.9% ↓	-0.1% ↓

MURDER : TREND OVER 10-YEAR PERIOD

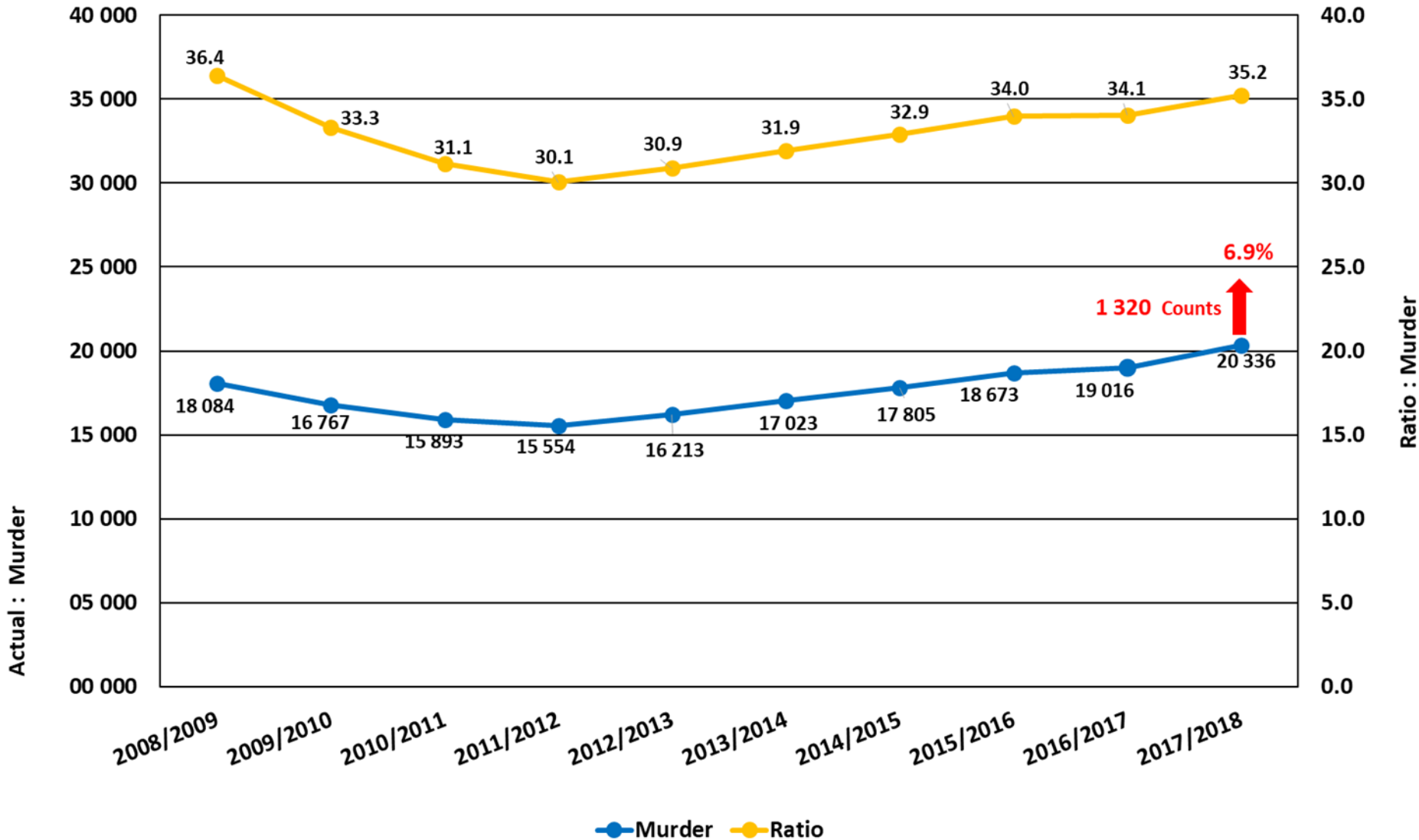

MURDER : TOP 30 STATIONS



Position	Station	Province	April 2013 to March 2014	April 2014 to March 2015	April 2015 to March 2016	April 2016 to March 2017	April 2017 to March 2018	Case Diff	% Change
1	Nyanga	Western Cape	305	300	279	281	308	27	9,6%
2	Umlazi	Kwazulu/Natal	133	170	155	187	223	36	19,3%
3	Philippi East	Western Cape	73	87	122	150	205	55	36,7%
4	Inanda	Kwazulu/Natal	164	179	169	207	203	-4	-1,9%
5	Delft	Western Cape	144	163	143	183	195	12	6,6%
6	Khayelitsha	Western Cape	146	146	161	179	192	13	7,3%
7	Kraaifontein	Western Cape	112	141	152	142	186	44	31,0%
8	Gugulethu	Western Cape	149	165	184	136	182	46	33,8%
9	Mthatha	Eastern Cape	40	92	122	127	160	33	26,0%
10	Mfuleni	Western Cape	118	154	139	125	157	32	25,6%
11	Harare	Western Cape	164	141	166	174	142	-32	-18,4%
12	Mitchells Plain	Western Cape	156	141	119	103	140	37	35,9%
13	Bethelsdorp	Eastern Cape	68	89	137	117	127	10	8,5%
14	Jeppe	Gauteng	79	72	80	88	125	37	42,0%
15	Kwamashu E	Kwazulu/Natal	128	107	128	129	123	-6	-4,7%
16	Ivory Park	Gauteng	80	98	81	122	108	-14	-11,5%
17	Kwazakele	Eastern Cape	83	66	105	103	104	1	1,0%
18	Plessislaer	Kwazulu/Natal	92	87	94	129	104	-25	-19,4%
19	Kagiso	Gauteng	58	63	79	97	101	4	4,1%
20	Hillbrow	Gauteng	67	58	103	89	98	9	10,1%
21	Bishop Lavis	Western Cape	73	82	77	97	98	1	1,0%
22	Lusikisiki	Eastern Cape	112	102	110	115	97	-18	-15,7%
23	Moroka	Gauteng	51	47	70	50	97	47	94,0%
24	Tembisa	Gauteng	89	79	94	79	97	18	22,8%
25	Mariannhill	Kwazulu/Natal	45	64	60	64	96	32	50,0%
26	Orange Farms	Gauteng	60	68	65	79	95	16	20,3%
27	Jhb Central	Gauteng	65	84	75	88	91	3	3,4%
28	Ngqeleni	Eastern Cape	49	70	72	73	90	17	23,3%
29	Alexandra	Gauteng	78	68	65	71	90	19	26,8%
30	Mpumalanga Kzn	Kwazulu/Natal	92	64	73	93	90	-3	-3,2%

WC had 10 stations in the top 30 murder stations, followed by GP with 9, then KZN with 6 and EC with 5 stations in the top 30 murder stations. In total these stations contributed 4 124 or 20% of the murders to the national total

MULTIPLE MURDERS



PROVINCE	NUMBER OF VICTIMS							TOTAL NO DOCKETS	TOTAL NO VICTIMS
	2	3	4	5	6	7	11		
Eastern Cape	46	3	1	1	1	0	0	52	115
Free State	11	2	1	0	0	0	0	14	32
Gauteng	72	13	1	0	0	1	0	87	194
KwaZulu-Natal	149	46	21	6	1	0	0	223	556
Limpopo	8	0	0	0	0	0	0	8	16
Mpumalanga	15	0	0	1	0	0	0	16	35
Northern Cape	1	0	0	0	0	0	0	1	2
North West	25	7	1	0	1	0	0	34	81
Western Cape	91	13	1	1	0	0	1	107	241
RSA	418	84	26	9	3	1	1	542	1272



CRIMINAL BEHAVIOUR MOTIVES MURDER

Murder	Gang-related	Taxi-related	Illicit mining	Farm murders	Police Officials	Mob justice	Political related
Eastern cape	87	39	0	3	13	72	0
Free State	46	1	65	8	8	10	0
Gauteng	14	110	23	12	28*	264	0
KwaZulu-Natal	2	36	0	7	19	145	30
Limpopo	0	1	0	9	3	95	0
Mpumalanga	3	4	6	8	6	83	0
Northern Cape	0	0	0	3	0	0	0
North West	13	1	0	9	2	7	0
Western Cape	808	45	0	3	6	173	2
RSA	973	237	94	62	85	849	32

* Includes 10 officers based at head office

MURDER OF MEMBERS OF THE POLICE SERVICE



	On-Duty	Off-Duty	Total	% Contribution to National murders
2016/2017	33	50	83	0,4%
2017/2018	28	57	85	0,4%
Case Difference	-5	7	2	
% Change	-15,2%	14,0%	2,4%	



- Acts of violence against persons on farms and small holdings refer to acts aimed at persons residing on, working on or visiting farms and smallholdings, whether with the intent to murder, rape, rob or inflict bodily harm . In addition, all acts of violence against infrastructure and property in the rural community aimed at disrupting legal farming activities as a commercial concern, whether the motive/s are related to ideology, land disputes, land issues, revenge, grievances, racist concerns or intimidation, are excluded.
- Cases related to domestic violence or liquor abuse, or resulting from commonplace social interaction between people are excluded from this definition.

OVERVIEW OF OTHER CRIME ON FARMS AND SMALLHOLDINGS DURING MURDERS

CRIME AT FARMS AND SMALLHOLDINGS

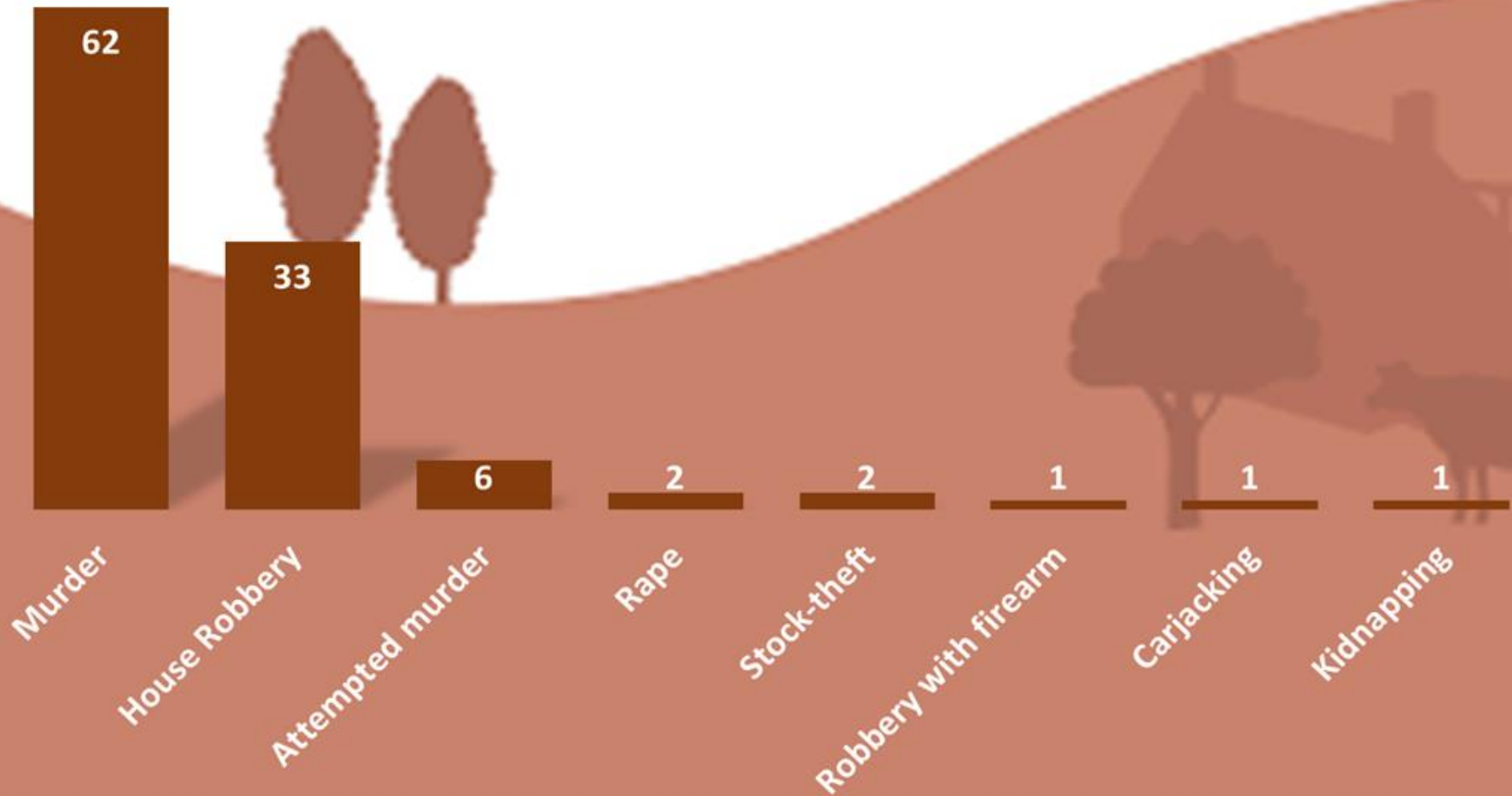

PROVINCIAL DISTRIBUTION OF INCIDENTS AND VICTIMS



Province	No of Incidents	% of incidents	No of victims
Eastern Cape	3	5,2	3
Free State	7	12,1	8
Gauteng	11	19,0	12
KwaZulu-Natal	7	12,1	7
Limpopo	7	12,1	9
Mpumalanga	8	13,8	8
Northern Cape	3	5,2	3
North West	9	15,5	9
Western Cape	3	5,2	3
RSA total	58	100,0	62

WOMEN AND CHILDREN AS VICTIMS OF MURDER: FINANCIAL YEAR COMPARISON

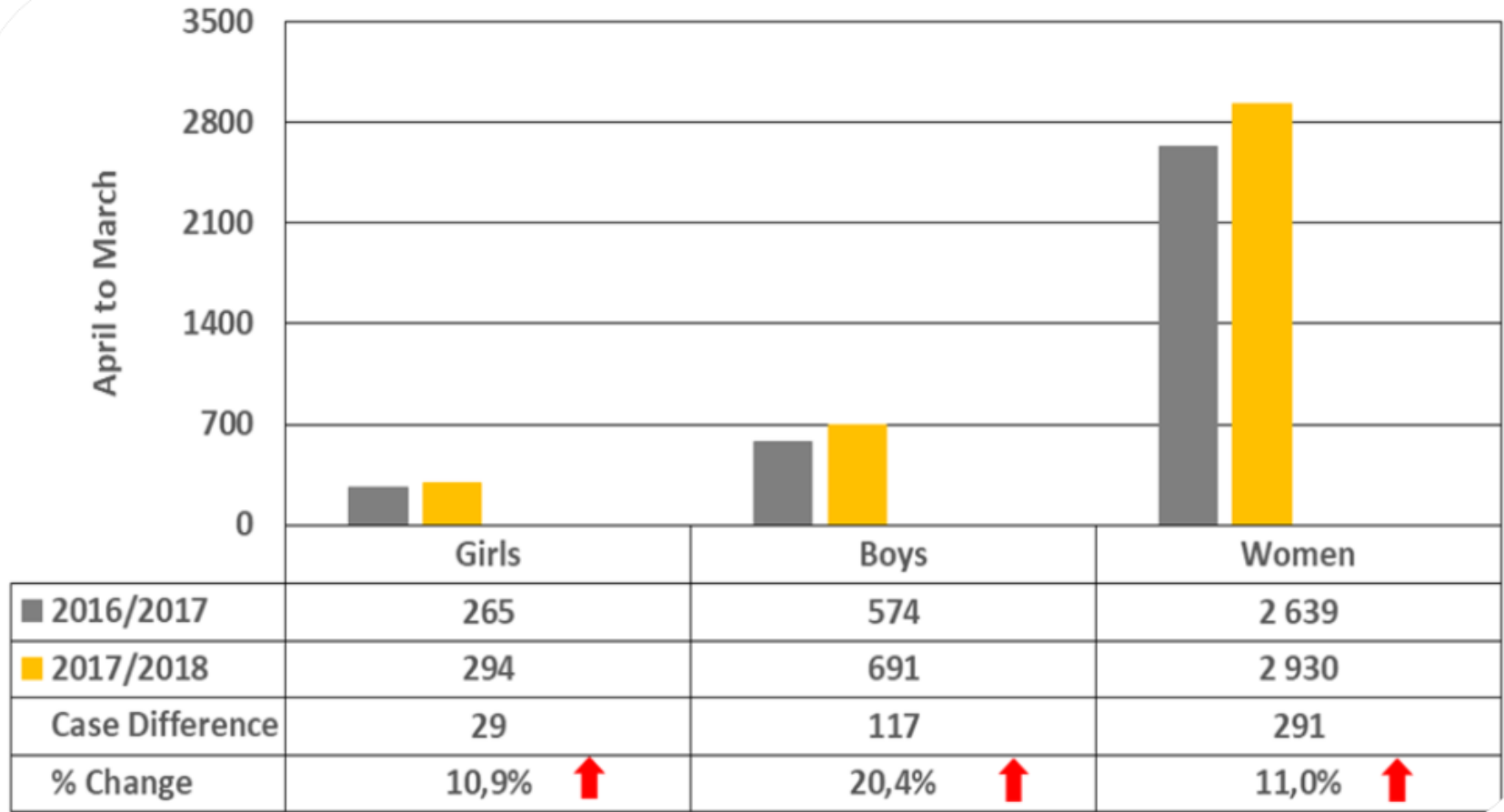

PROVINCIAL OVERVIEW: MURDERS OF WOMEN AND CHILDREN



2017/2018

Province	Women	Children		Total Children (Girls+ Boys)	Total (Women +Children)	Women and Children Murders : % contribution	Provincial Murders : % contribution	Total RSA Murders : % contribution
		Girls	Boys					
EC	550	43	137	180	730	18,6%	19,1%	3,6%
FS	202	21	31	52	254	6,5%	24,1%	1,2%
GP	549	31	77	108	657	16,8%	15,5%	3,2%
KZN	665	91	130	221	886	22,6%	20,2%	4,4%
LP	184	14	17	31	215	5,5%	23,6%	1,1%
MP	171	16	30	46	217	5,5%	23,5%	1,1%
NW	182	13	36	49	231	5,9%	24,3%	1,1%
NC	57	5	14	19	76	1,9%	22,4%	0,4%
WC	370	60	219	279	649	16,6%	17,4%	3,2%
RSA	2 930	294	691	985	3 915*	100,0%	19,3%	19,3%

CRIMES COMMITTED AGAINST WOMEN AND CHILDREN

REPORTED CRIME AGAINST WOMEN AND CHILDREN



Crimes committed against women

Crime Category	2017/2018	2017/2018	Count difference	% change
Murder	2 639	2 930	291	11,0%
Total sexual offences	37 392	36 731	-661	-1,7%
Attempted murder	3 328	3 554	226	6,7%
Assault with the intent to inflict grievous bodily harm	51 956	53 263	1 307	2,5%
Common assault	78 090	81 142	3 052	3,9%
Total	173 405	177 620	4 215	2,4%

Crimes committed against children

Murder	839	985	146	17,4%
Sexual Offences	24 677	23 488	-1 189	-4,8%
Attempted murder	936	1 059	123	13,1%
Assault with the intent to inflict grievous bodily harm	7 589	7 562	-27	-0,3%
Common assault	10 211	10 446	235	2,3%
Total	44 252	43 540	-712	-1,6%

*Figures includes unfounded counts

INSTRUMENTS USED TO COMMIT MURDER

TEN MOST COMMON INSTRUMENTS USED NATIONALLY TO COMMIT MURDER



TOP TEN WEAPONS USED

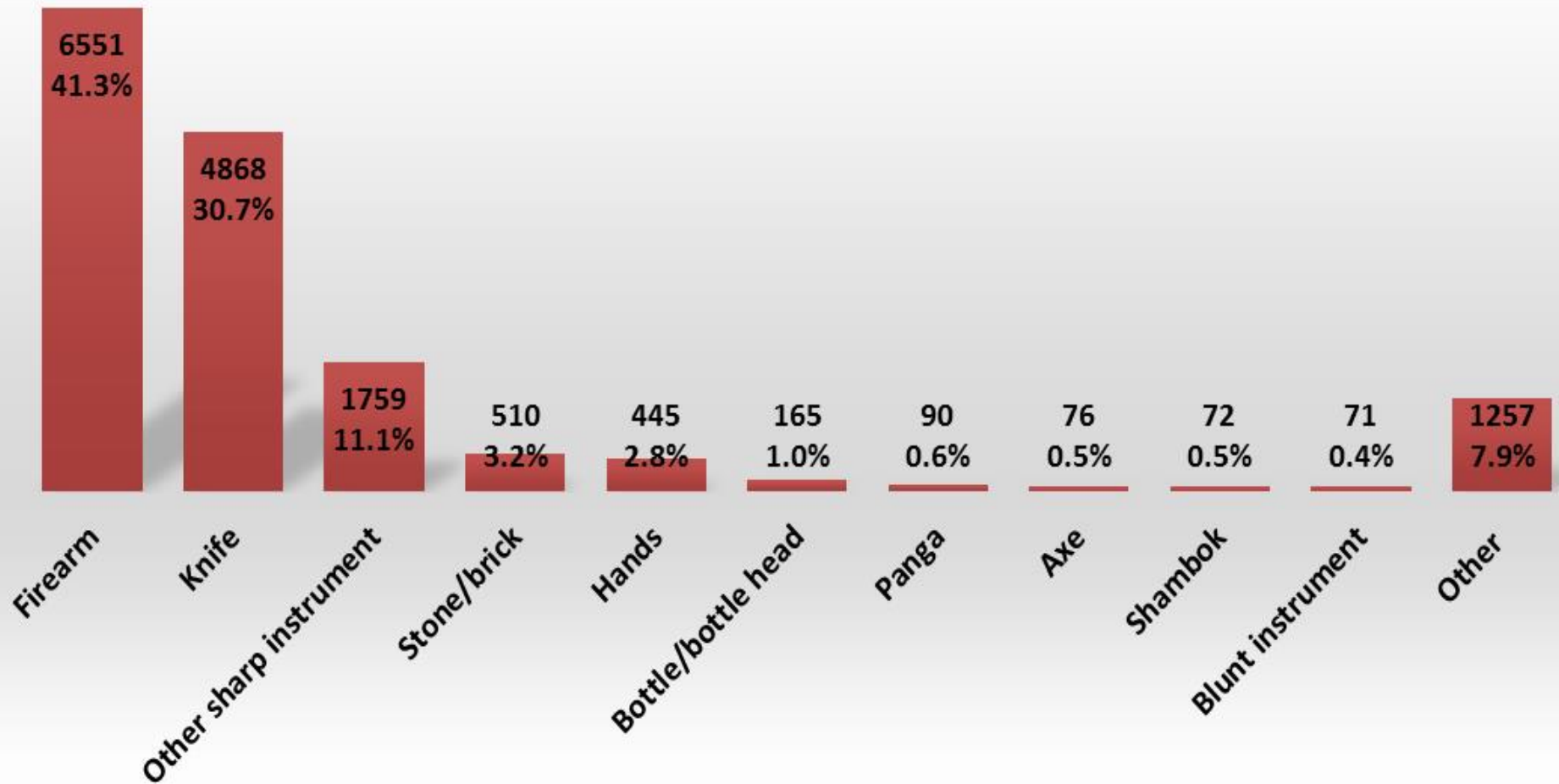

MURDER: PROVINCIAL OVERVIEW

Percentage contribution vs ratio



Murder: % Contribution vs Ratio

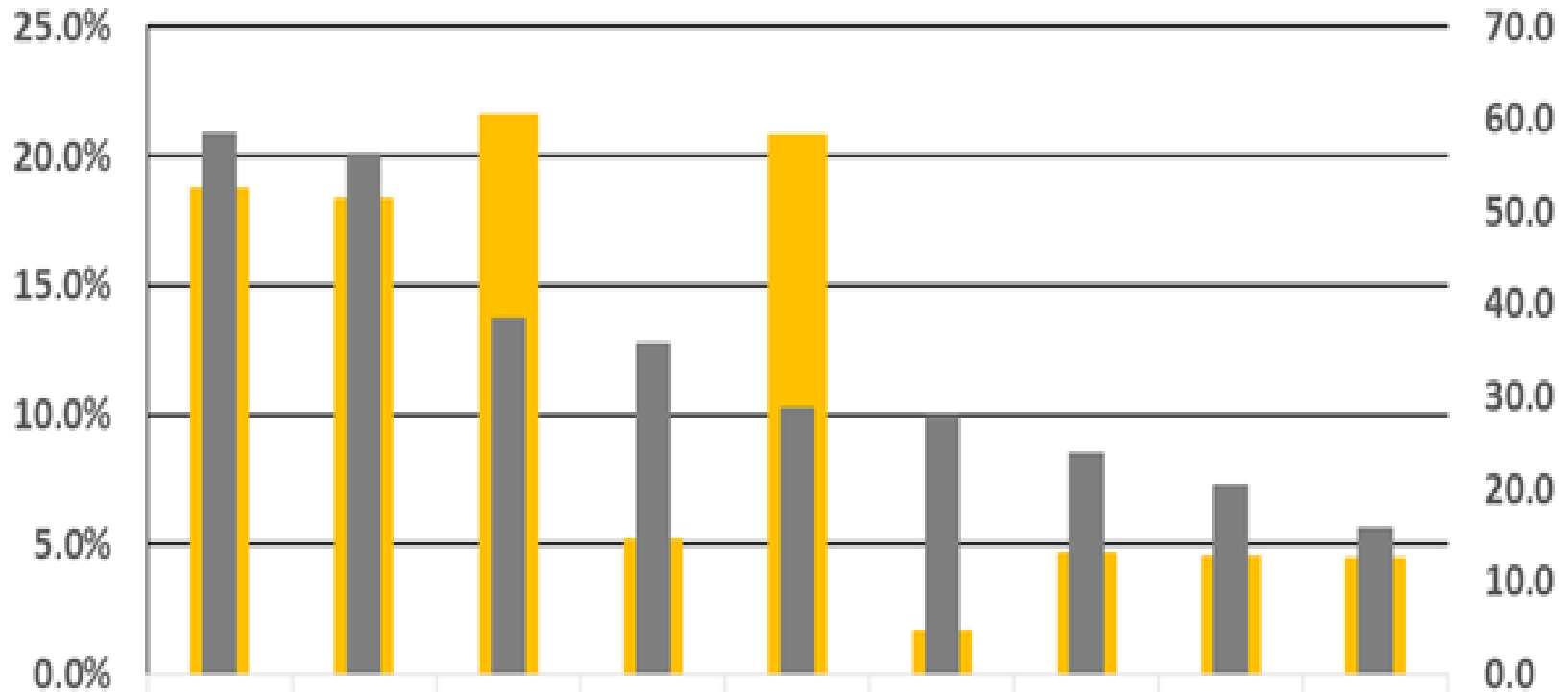

■ % Contribution	18.8%	18.3%	21.5%	5.2%	20.8%	1.7%	4.7%	4.5%	4.5%
■ 2017 /2018	58.5	56.3	38.5	35.7	28.8	27.7	23.9	20.4	15.7

MURDER: PROVINCIAL OVERVIEW

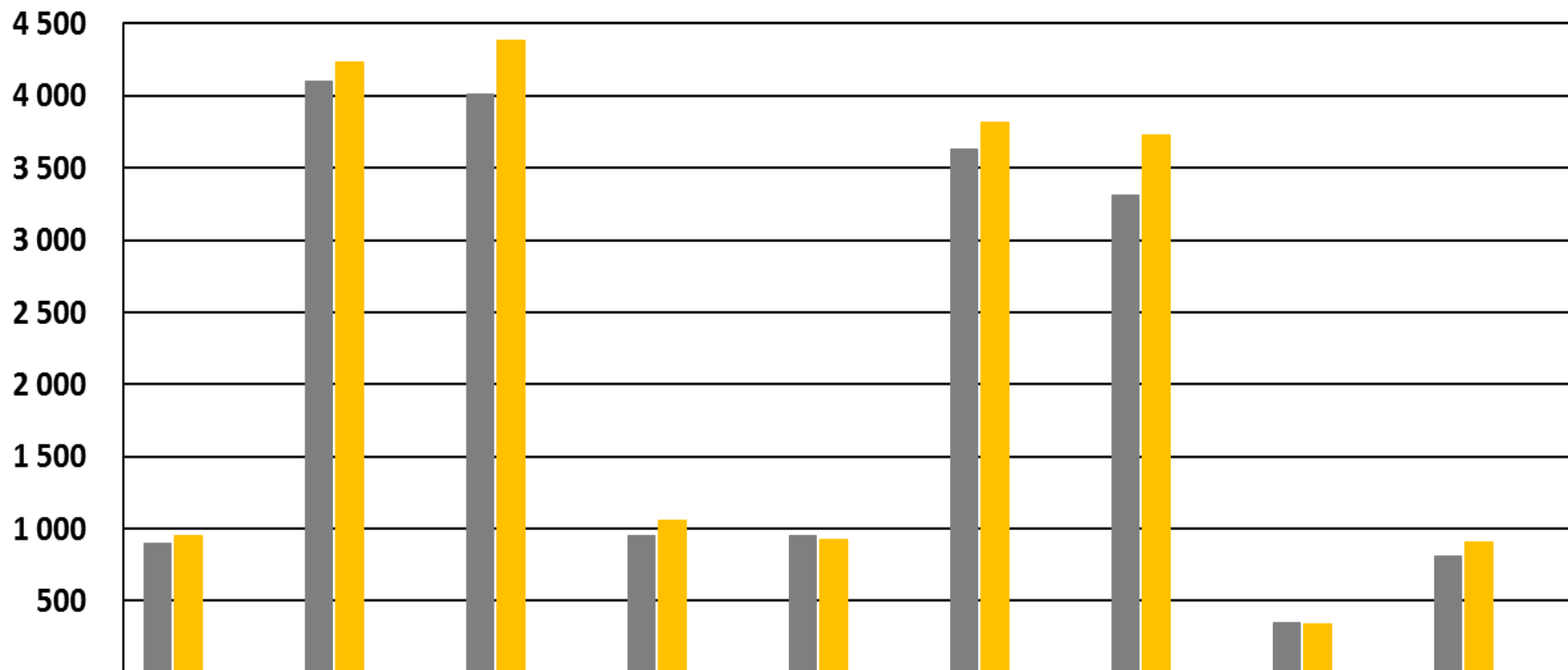

■ 2016/17	901	4 101	4 014	950	954	3 628	3 311	344	813
■ 2017/18	950	4 233	4 382	1 054	922	3 815	3 729	340	911
Case Diff	49	132	368	104	-32	187	418	-4	98
% Change	5.4% ↑	3.2% ↑	9.2% ↑	10.9% ↑	-3.4% ↓	5.2% ↑	12.6% ↑	-1.2% ↓	12.1% ↑

ATTEMPTED MURDER : TREND OVER 10-YEAR PERIOD

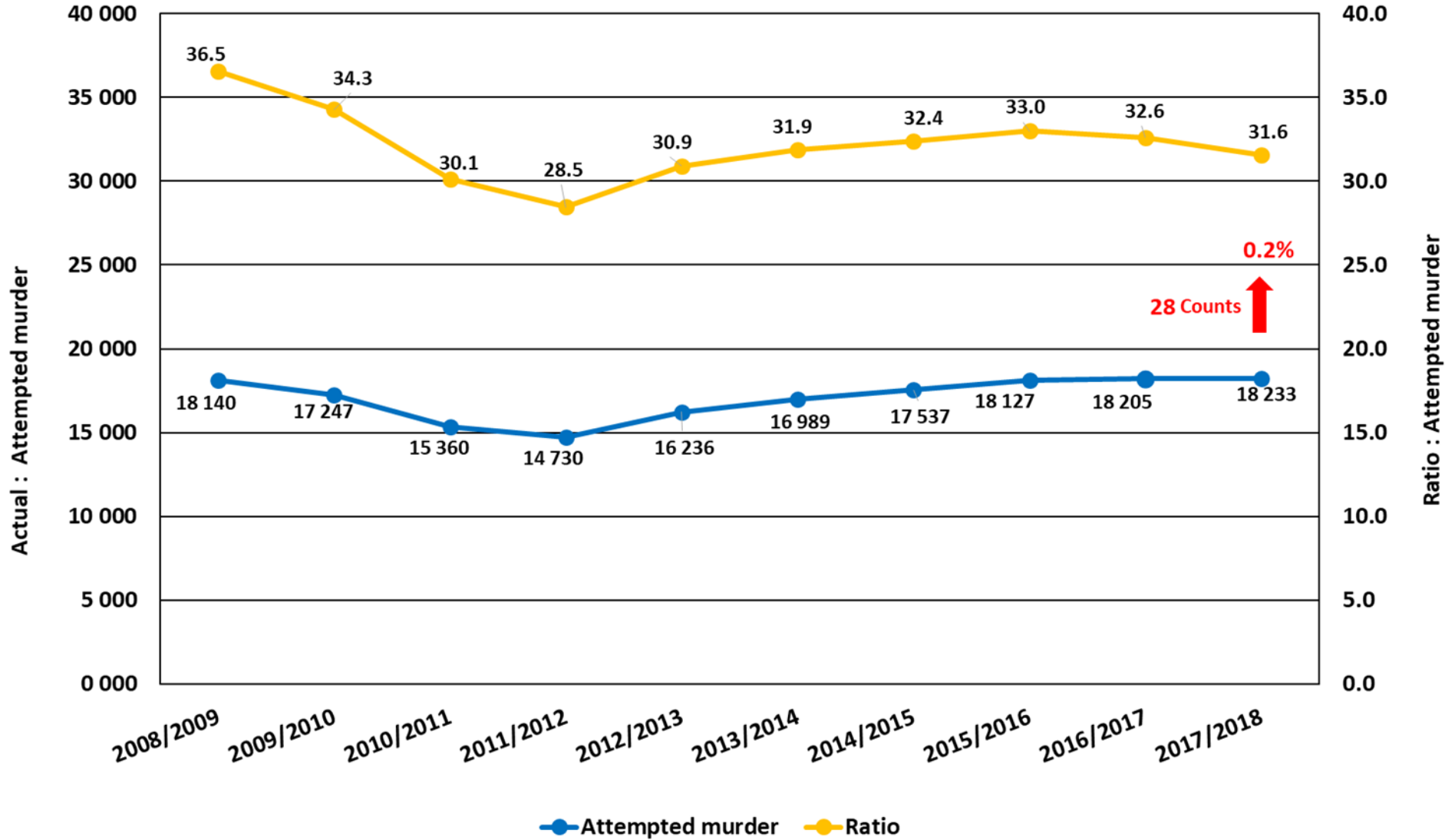

WEAPON USED

FIREARMS VS KNIVES USED TO COMMIT ATTEMPTED MURDER: PROVINCIAL OVERVIEW

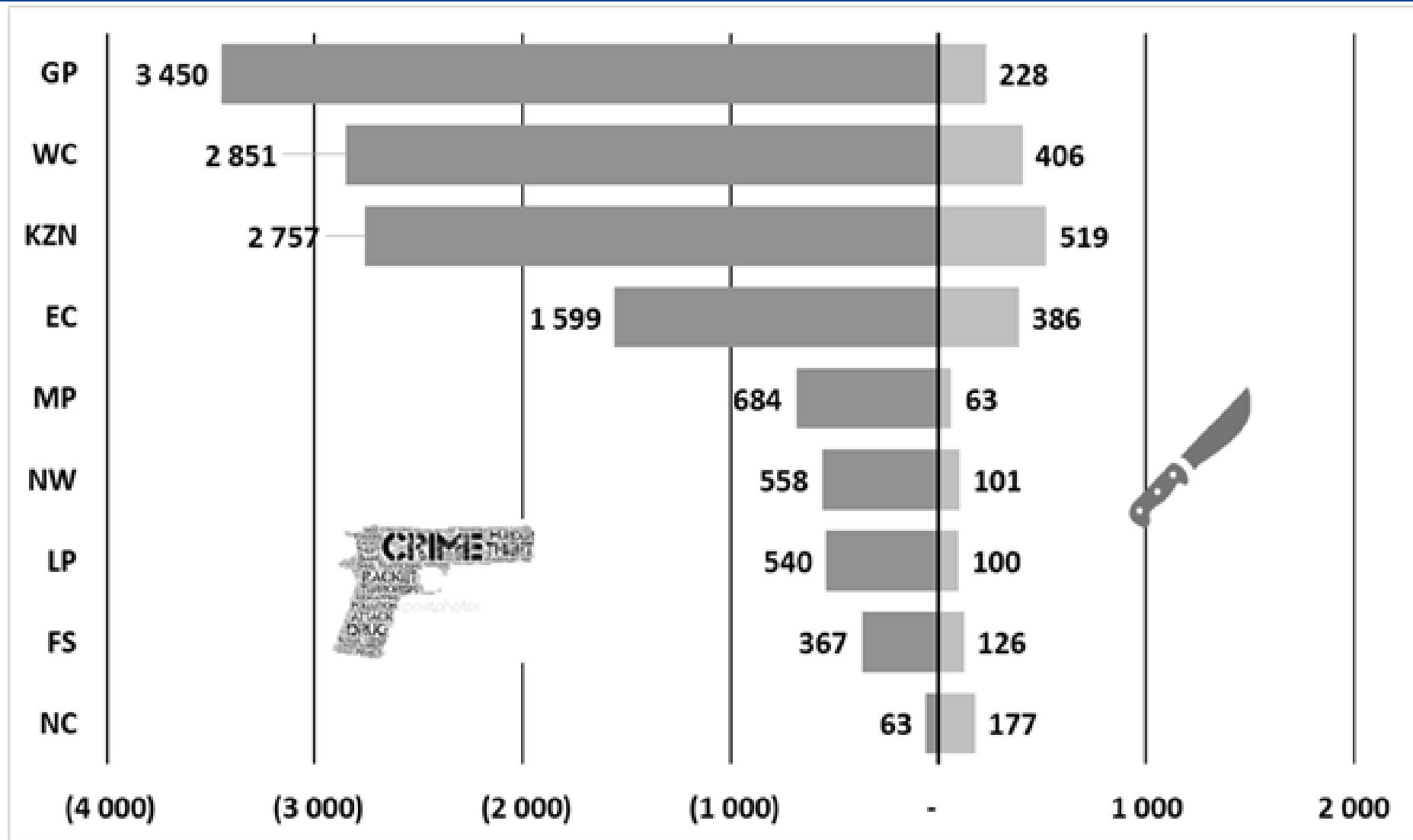

ATTEMPTED MURDER : TOP 30 STATIONS



Position	Station	Province	April 2013 to March 2014	April 2014 to March 2015	April 2015 to March 2016	April 2016 to March 2017	April 2017 to March 2018	Case Diff	% Change
1	Gelvandale	Eastern Cape	131	174	215	225	265	40	17,8%
2	Mitchells Plain	Western Cape	251	231	208	144	246	102	70,8%
3	Umlazi	Kwazulu/Natal	202	245	227	198	214	16	8,1%
4	Bethelsdorp	Eastern Cape	126	91	127	133	201	68	51,1%
5	Delft	Western Cape	138	186	151	178	192	14	7,9%
6	Khayelitsha	Western Cape	144	170	183	256	181	-75	-29,3%
7	Nyanga	Western Cape	173	178	198	183	172	-11	-6,0%
8	Bishop Lavis	Western Cape	165	192	122	143	156	13	9,1%
9	Kwazakele	Eastern Cape	105	101	91	103	129	26	25,2%
10	Elsies River	Western Cape	178	225	163	156	129	-27	-17,3%
11	Empangeni	Kwazulu/Natal	141	116	132	112	127	15	13,4%
12	Jeppe	Gauteng	96	80	122	139	125	-14	-10,1%
13	Kwamashu E	Kwazulu/Natal	125	105	94	107	125	18	16,8%
14	Manenberg	Western Cape	165	161	130	114	125	11	9,6%
15	Mfuleni	Western Cape	141	186	130	109	123	14	12,8%
16	Inanda	Kwazulu/Natal	103	97	144	131	122	-9	-6,9%
17	Plessislaer	Kwazulu/Natal	57	39	67	77	119	42	54,5%
18	Philippi East	Western Cape	33	59	68	98	118	20	20,4%
19	Chatsworth	Kwazulu/Natal	67	87	101	103	116	13	12,6%
20	Tembisa	Gauteng	70	106	127	125	114	-11	-8,8%
21	Ivory Park	Gauteng	72	115	127	168	111	-57	-33,9%
22	Steenberg	Western Cape	39	79	122	102	110	8	7,8%
23	Ntuzuma	Kwazulu/Natal	100	67	108	118	108	-10	-8,5%
24	New Brighton	Eastern Cape	84	67	63	78	105	27	34,6%
25	Kraaifontein	Western Cape	137	127	134	160	103	-57	-35,6%
26	Ravensmead	Western Cape	75	87	71	111	102	-9	-8,1%
27	Mariannhill	Kwazulu/Natal	50	61	105	91	99	8	8,8%
28	Atteridgeville	Gauteng	47	84	92	90	98	8	8,9%
29	Rustenburg	North West	58	84	78	94	98	4	4,3%
30	Kagiso	Gauteng	95	86	99	119	94	-25	-21,0%

WC had 12 stations followed by KZN with 8, then GP with 5 and EC with 4 and NW with 1 station in the top 30 attempted murder stations.

ATTEMPTED MURDER: PROVINCIAL OVERVIEW

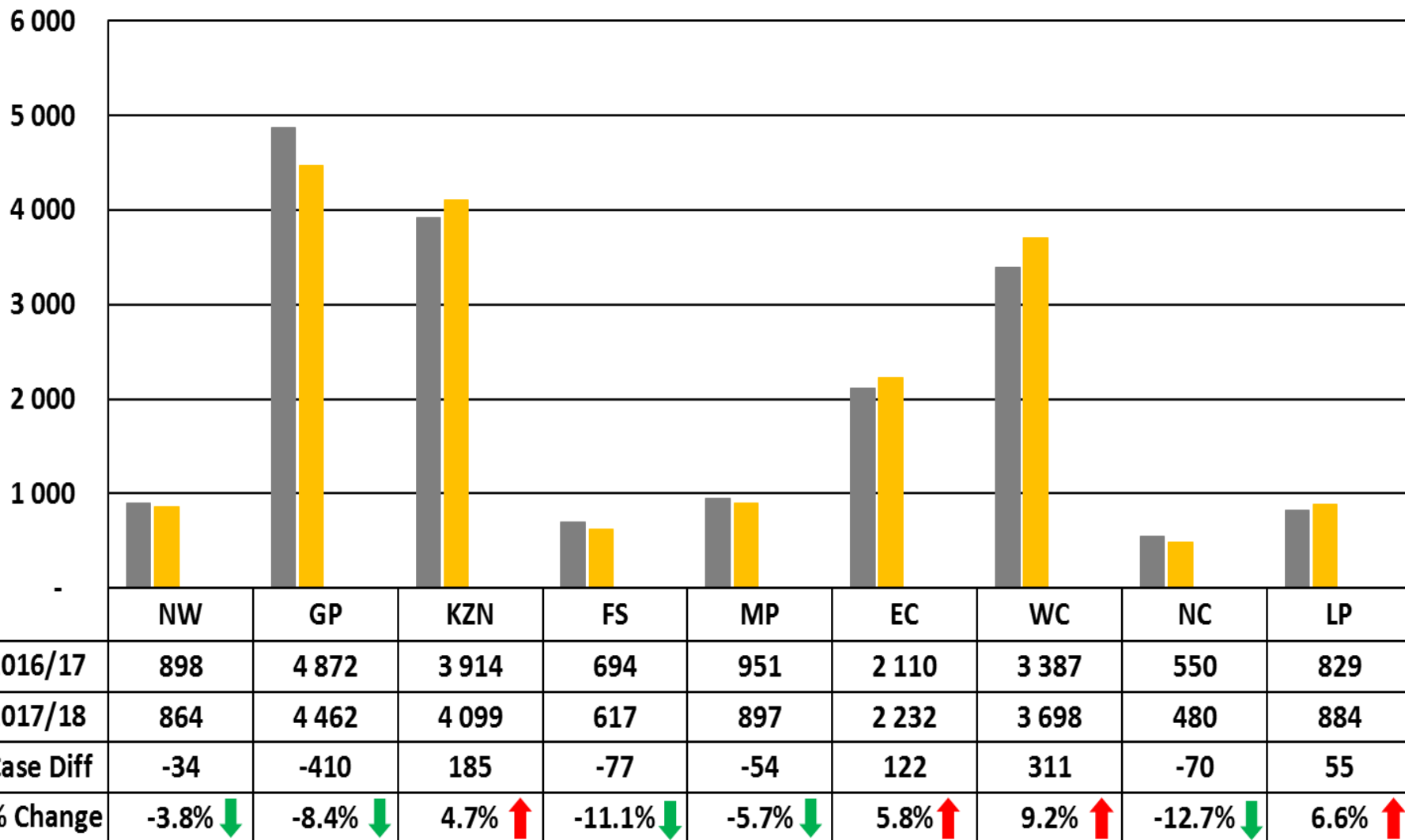

ASSAULT GBH : TREND OVER 10-YEAR PERIOD

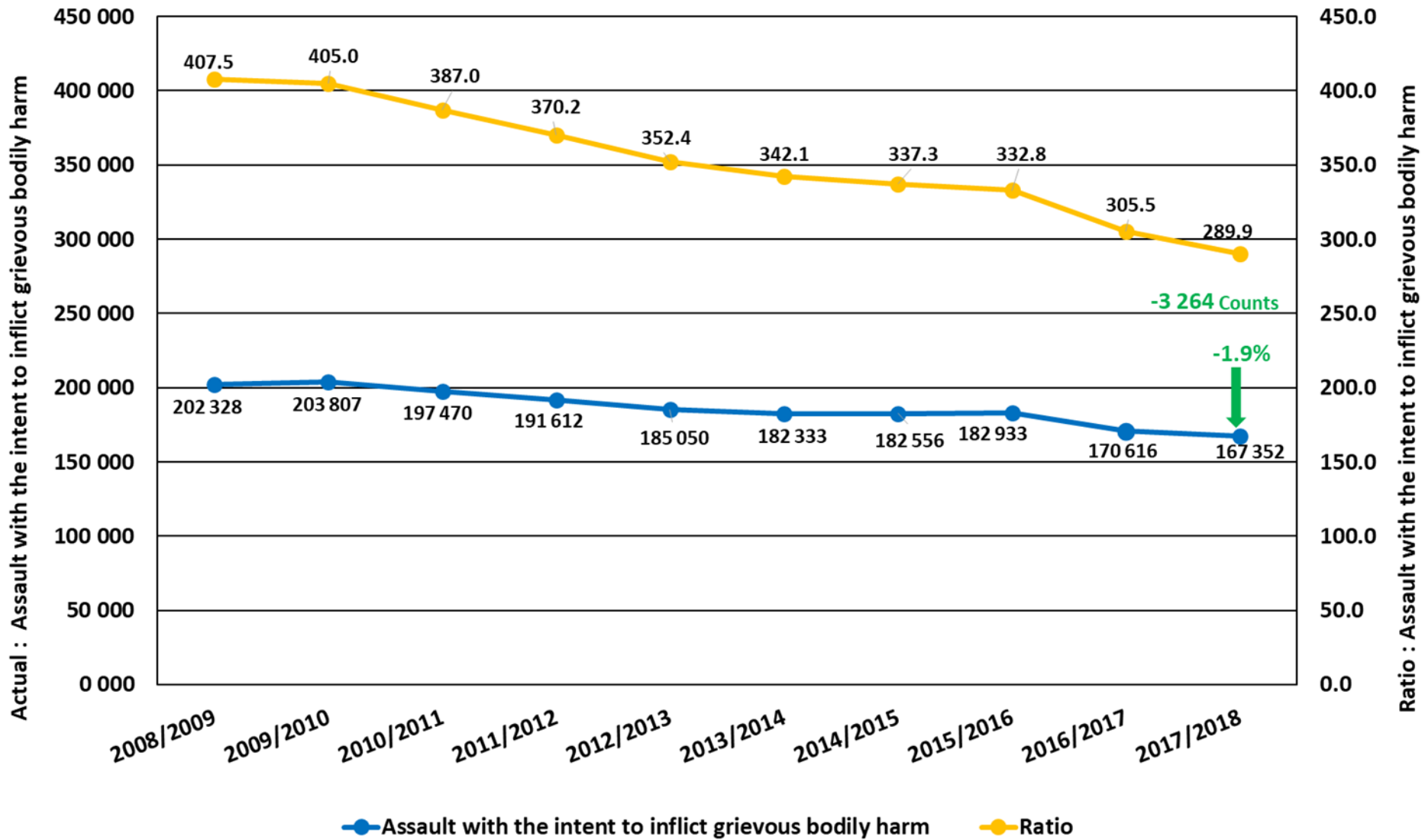

ASSAULT GBH : TOP 30 STATIONS



Position	Station	Province	April 2013 to March 2014	April 2014 to March 2015	April 2015 to March 2016	April 2016 to March 2017	April 2017 to March 2018	Case Diff	% Change
1	Inanda	Kwazulu/Natal	1079	1001	1039	997	1176	179	18,0%
2	Dobsonville	Gauteng	737	846	968	817	994	177	21,7%
3	Temba	Gauteng	1189	1034	1101	1047	958	-89	-8,5%
4	Umlazi	Kwazulu/Natal	1246	1269	1265	1037	935	-102	-9,8%
5	Nyanga	Western Cape	918	878	1053	1071	870	-201	-18,8%
6	Hillbrow	Gauteng	1026	1010	1069	974	864	-110	-11,3%
7	Ntuzuma	Kwazulu/Natal	773	768	787	796	846	50	6,3%
8	Jhb Central	Gauteng	791	689	680	726	834	108	14,9%
9	Moroka	Gauteng	946	959	886	913	826	-87	-9,5%
10	Ivory Park	Gauteng	581	689	842	765	820	55	7,2%
11	Kagiso	Gauteng	580	630	886	817	813	-4	-0,5%
12	Orange Farms	Gauteng	727	750	864	739	786	47	6,4%
13	Evaton	Gauteng	647	845	807	669	780	111	16,6%
14	Ikageng	North West	830	766	831	742	772	30	4,0%
15	Rietgat	Gauteng	843	825	811	725	768	43	5,9%
16	Seshego	Limpopo	566	645	745	747	760	13	1,7%
17	Vosman	Mpumalanga	727	711	773	787	759	-28	-3,6%
18	Mamelodi East	Gauteng	664	766	732	691	758	67	9,7%
19	Diepsloot	Gauteng	612	528	776	814	754	-60	-7,4%
20	Boitekong	North West	541	597	629	655	748	93	14,2%
21	Randfontein	Gauteng	629	645	701	743	736	-7	-0,9%
22	Plessislaer	Kwazulu/Natal	712	791	867	755	726	-29	-3,8%
23	Mankweng	Limpopo	607	758	713	654	669	15	2,3%
24	Delft	Western Cape	519	605	574	578	666	88	15,2%
25	Madadeni	Kwazulu/Natal	612	677	671	619	661	42	6,8%
26	Tembisa	Gauteng	694	703	585	514	656	142	27,6%
27	Galeshewe	Northern Cape	712	859	704	683	645	-38	-5,6%
28	Tsakane	Gauteng	725	747	774	671	637	-34	-5,1%
29	Honeydew	Gauteng	582	675	676	656	627	-29	-4,4%
30	Eldorado Park	Gauteng	664	685	653	644	605	-39	-6,1%

GP had 17 stations followed by KZN with 5, then WC, LP and NW with 2 and MP and Northern Cape with one station each in the top 30 Assault GBH stations.

ASSAULT GBH: PROVINCIAL OVERVIEW

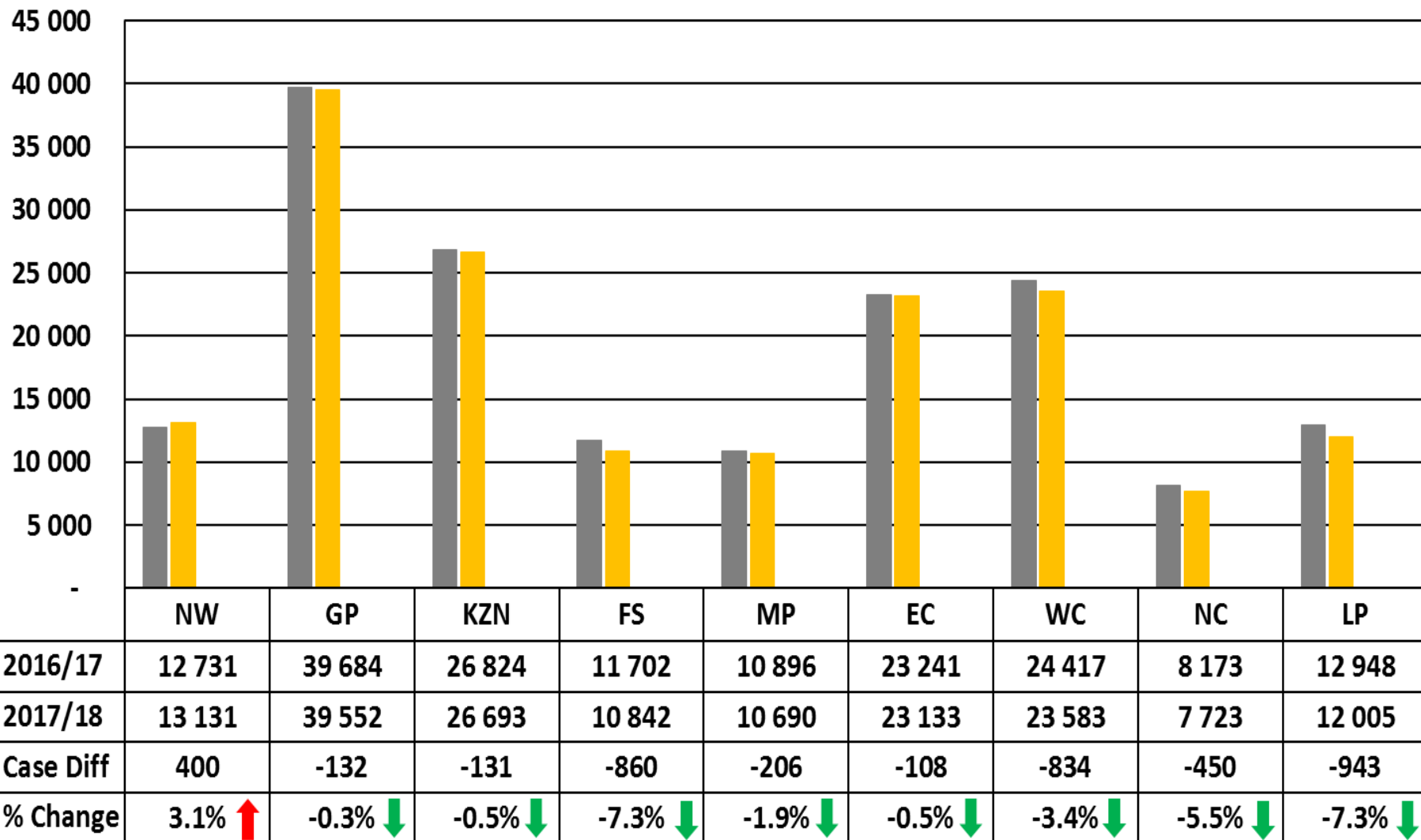

COMMON ASSAULT : TREND OVER 10-YEAR PERIOD

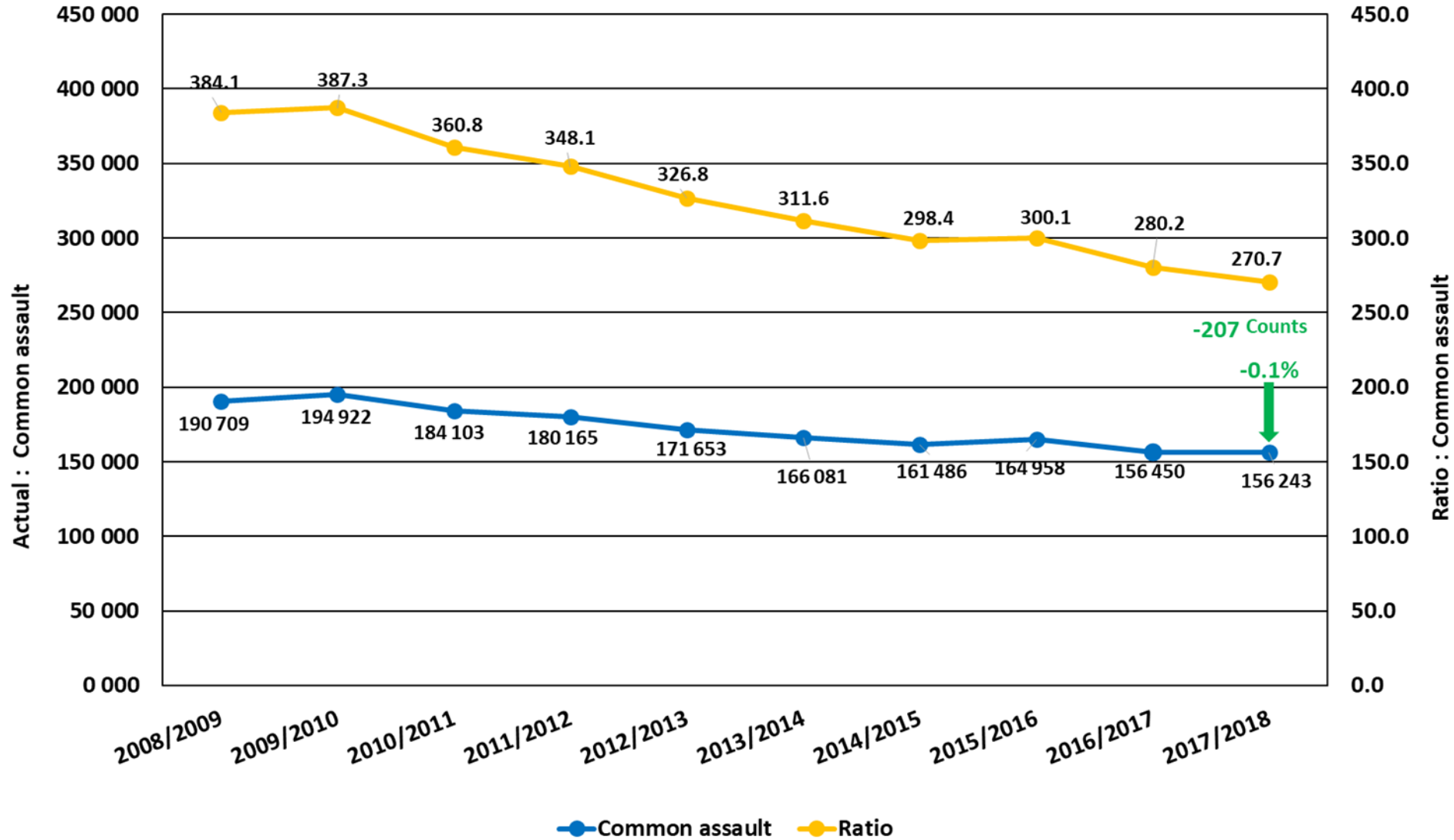

COMMON ASSAULT : TOP 30 STATIONS



Position	Station	Province	April 2013 to March 2014	April 2014 to March 2015	April 2015 to March 2016	April 2016 to March 2017	April 2017 to March 2018	Case Diff	% Change
1	Mitchells Plain	Western Cape	2185	1847	2079	1992	1574	-418	-21,0%
2	Kagiso	Gauteng	1017	955	1286	1162	1297	135	11,6%
3	Worcester	Western Cape	1589	1737	1543	1357	1178	-179	-13,2%
4	Phoenix	Kwazulu/Natal	1464	1401	1426	950	1096	146	15,4%
5	Dobsonville	Gauteng	638	830	985	940	1092	152	16,2%
6	Nyanga	Western Cape	588	756	1011	1111	1040	-71	-6,4%
7	Alexandra	Gauteng	807	723	809	818	999	181	22,1%
8	Randfontein	Gauteng	730	721	794	816	960	144	17,6%
9	Kraaifontein	Western Cape	912	843	880	985	933	-52	-5,3%
10	Hillbrow	Gauteng	1425	1212	1170	1009	922	-87	-8,6%
11	Khayelitsha	Western Cape	773	866	912	826	896	70	8,5%
12	Plessislaer	Kwazulu/Natal	907	800	868	889	894	5	0,6%
13	Chatsworth	Kwazulu/Natal	1169	953	1098	945	882	-63	-6,7%
14	Delft	Western Cape	613	648	652	603	850	247	41,0%
15	Kleinlei	Western Cape	866	847	786	809	821	12	1,5%
16	Honeydew	Gauteng	748	795	861	835	805	-30	-3,6%
17	Harare	Western Cape	799	901	890	811	801	-10	-1,2%
18	Jhb Central	Gauteng	1130	991	907	747	795	48	6,4%
19	Park Road	Free State	986	925	885	804	790	-14	-1,7%
20	Atlantis	Western Cape	482	558	619	675	785	110	16,3%
21	Mfuleni	Western Cape	672	697	716	741	768	27	3,6%
22	Mamelodi East	Gauteng	504	554	598	694	755	61	8,8%
23	Oudtshoorn	Western Cape	696	728	834	805	746	-59	-7,3%
24	Moroka	Gauteng	1168	1140	1171	1032	738	-294	-28,5%
25	Bishop Lavis	Western Cape	581	579	735	652	689	37	5,7%
26	Eldorado Park	Gauteng	880	881	786	711	681	-30	-4,2%
27	Thabong	Free State	939	829	860	689	675	-14	-2,0%
28	Umlazi	Kwazulu/Natal	746	720	651	851	675	-176	-20,7%
29	Sunnyside	Gauteng	726	751	641	623	670	47	7,5%
30	Witbank	Mpumalanga	712	707	673	689	668	-21	-3,0%

COMMON ASSAULT : PROVINCIAL OVERVIEW

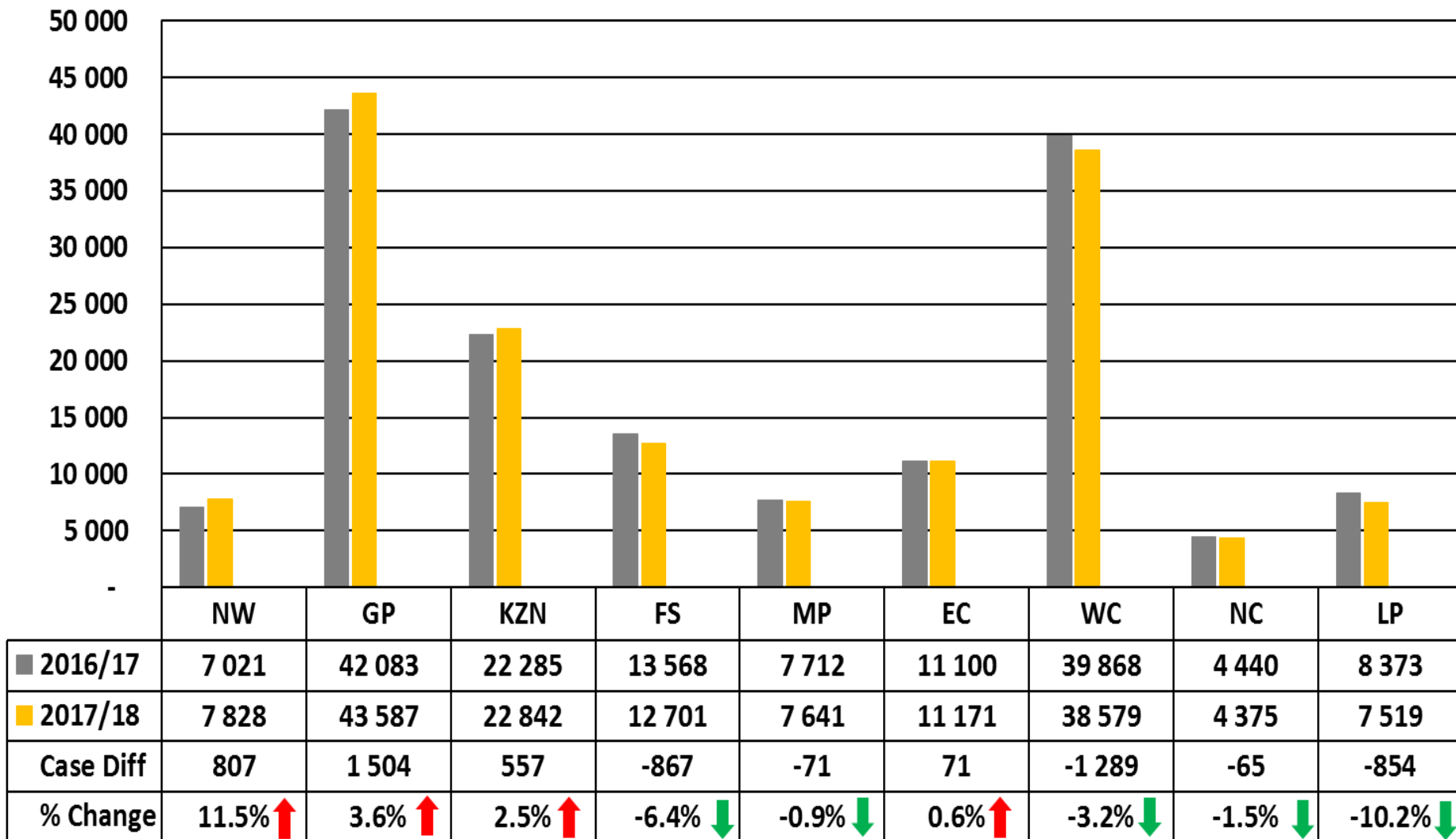

KIDNAPPING CRIME

N = 5455, n=543

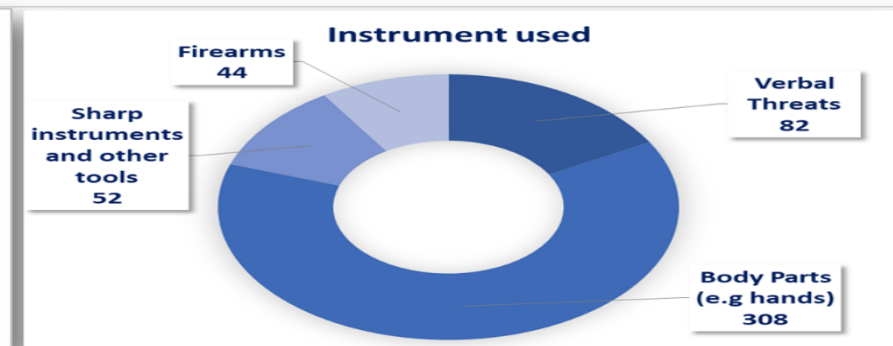
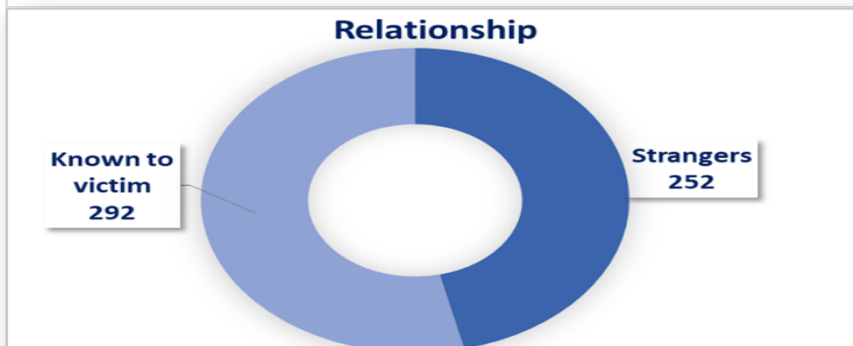
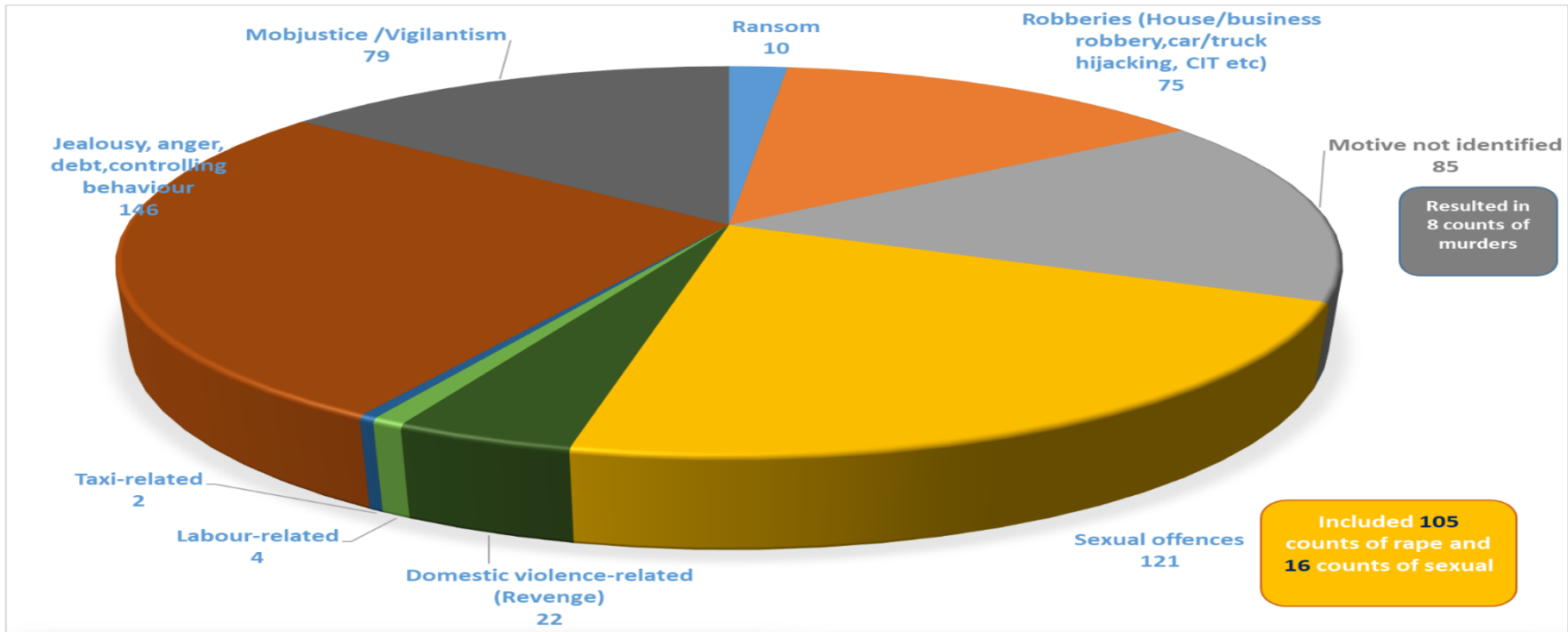

DOMESTIC-RELATED CRIME

DOMESTIC-RELATED CRIME: PROVINCIAL OVERVIEW

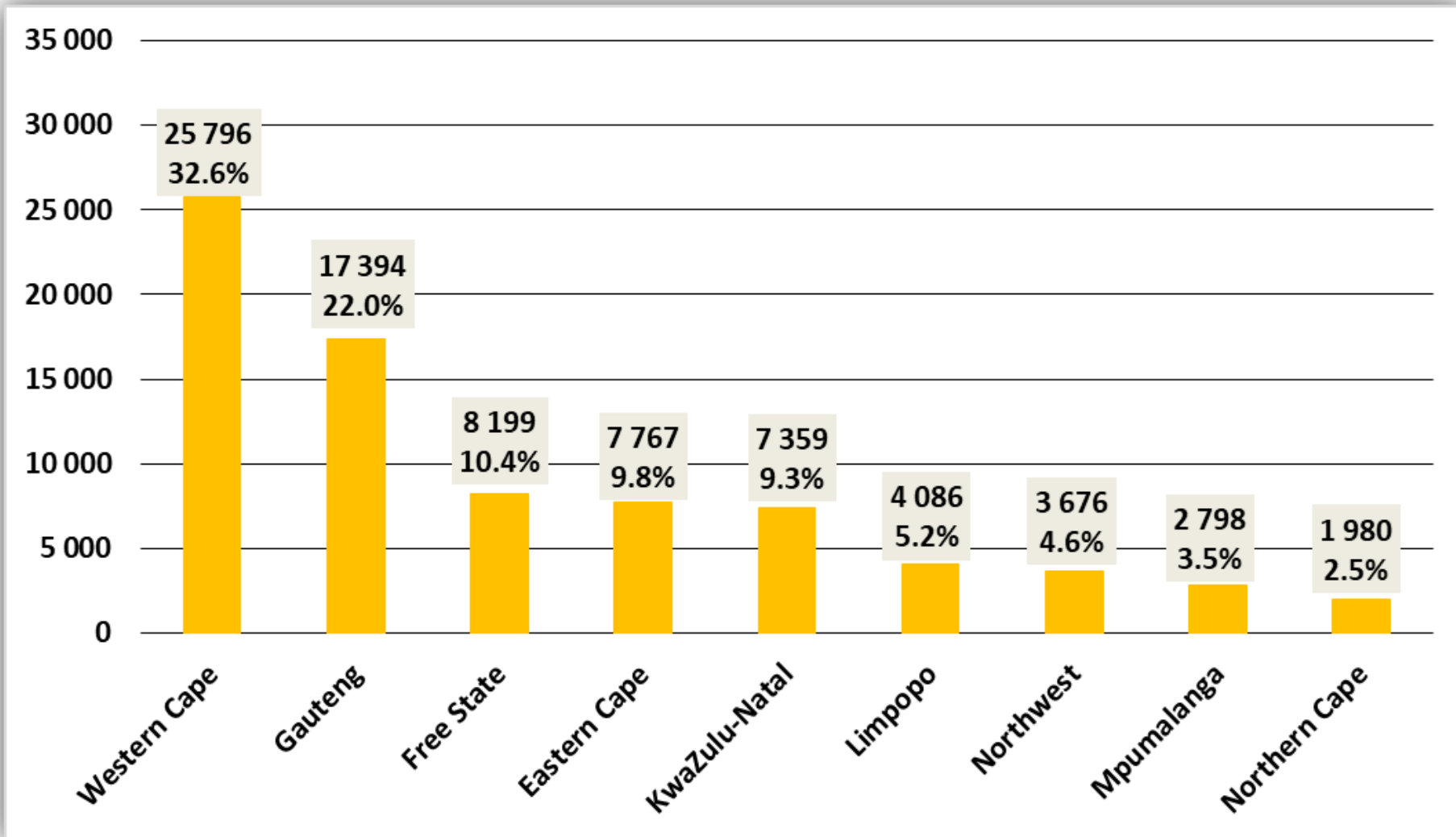

DOMESTIC-RELATED CRIME

TYPES OF DOMESTIC VIOLENCE-RELATED ABUSE



TYPE OF ABUSE	NUMBER	PERCENTAGE
Physical abuse	762	67.3%
Emotional, verbal and psychological abuse	220	19.4%
Damage to property	193	17.0%
Economic abuse	140	12.4%
Intimidation	96	8.5%
Sexual abuse	31	2.7%
Unauthorised entry into the victim's residence	21	1.9%
Stalking	13	1.1%
Other forms of controlling behaviour	10	0.9%
Harassment	5	0.4%

COMMON ROBBERY : TREND OVER 10-YEAR PERIOD

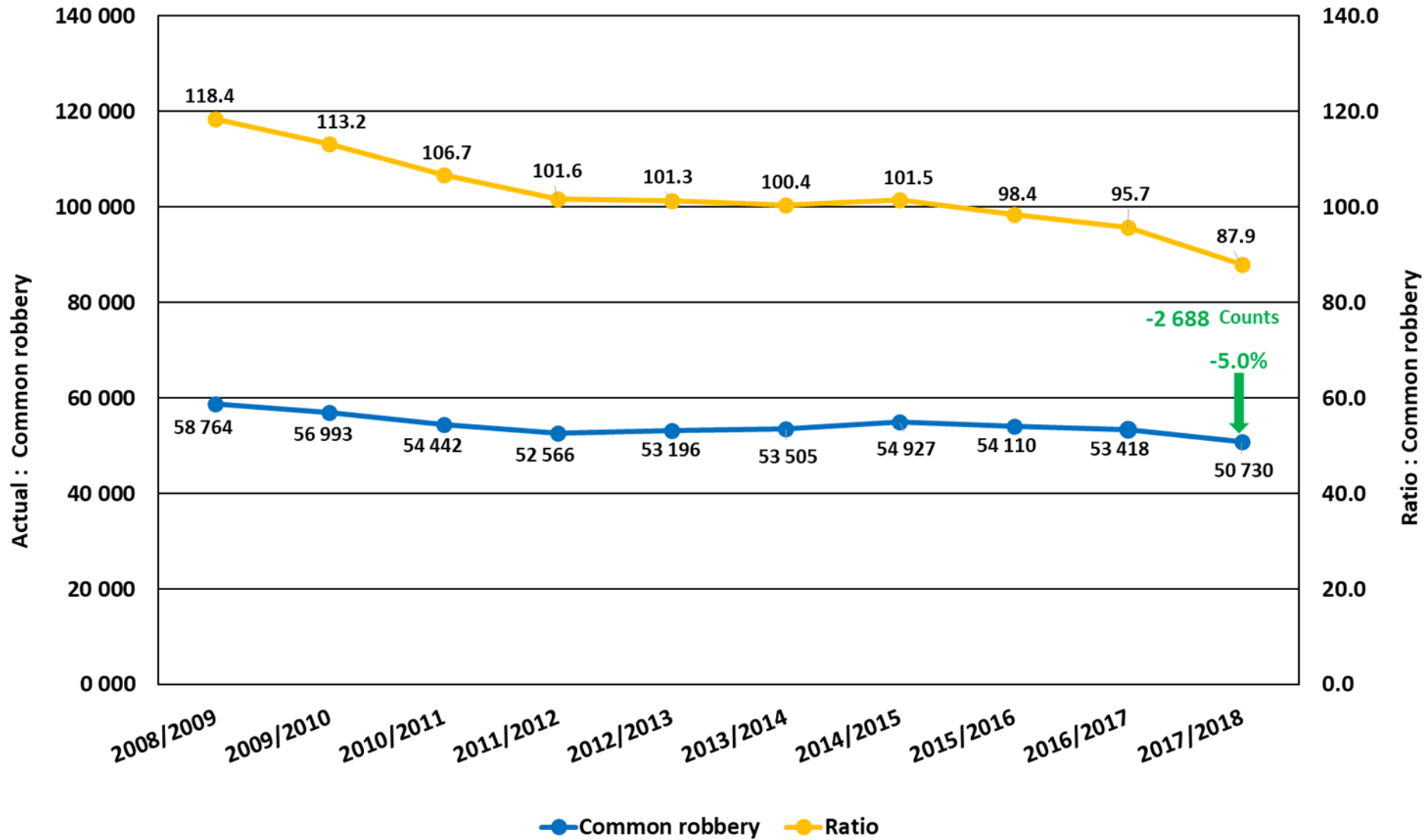

COMMON ROBBERY : TOP 30 STATIONS



Position	Station	Province	April 2013 to March 2014	April 2014 to March 2015	April 2015 to March 2016	April 2016 to March 2017	April 2017 to March 2018	Case Diff	% Change
1	Jhb Central	Gauteng	1272	1681	1322	1283	1309	26	2,0%
2	Cape Town Central	Western Cape	954	991	931	1143	1179	36	3,1%
3	Pretoria Central	Gauteng	1047	1038	937	951	955	4	0,4%
4	Hillbrow	Gauteng	511	673	815	846	833	-13	-1,5%
5	Mitchells Plain	Western Cape	929	897	754	710	662	-48	-6,8%
6	Park Road	Free State	606	681	533	471	634	163	34,6%
7	Parow	Western Cape	552	679	493	414	504	90	21,7%
8	Sunnyside	Gauteng	299	358	429	459	473	14	3,1%
9	Nyanga	Western Cape	441	391	429	459	440	-19	-4,1%
10	Durban Central	Kwazulu/Natal	445	429	533	542	424	-118	-21,8%
11	Rustenburg	North West	338	349	346	364	414	50	13,7%
12	Bellville	Western Cape	482	485	400	371	389	18	4,9%
13	Pinetown	Kwazulu/Natal	449	460	380	455	387	-68	-14,9%
14	Witbank	Mpumalanga	563	581	463	430	365	-65	-15,1%
15	Kimberley	Northern Cape	394	310	339	526	363	-163	-31,0%
16	Kempton Park	Gauteng	291	403	318	362	332	-30	-8,3%
17	Kagiso	Gauteng	192	255	321	291	308	17	5,8%
18	Pietermaritzburg	Kwazulu/Natal	501	479	348	275	301	26	9,5%
19	Honeydew	Gauteng	234	300	286	284	297	13	4,6%
20	Ivory Park	Gauteng	96	150	188	261	295	34	13,0%
21	Tembisa	Gauteng	212	226	240	201	286	85	42,3%
22	Elsies River	Western Cape	226	275	240	294	283	-11	-3,7%
23	Bishop Lavis	Western Cape	328	334	279	295	271	-24	-8,1%
24	Midrand	Gauteng	210	202	248	294	270	-24	-8,2%
25	Akasia	Gauteng	189	142	216	212	267	55	25,9%
26	Point	Kwazulu/Natal	293	238	266	243	265	22	9,1%
27	Woodstock	Western Cape	238	228	220	244	249	5	2,0%
28	Temba	Gauteng	322	263	298	256	242	-14	-5,5%
29	Kraaifontein	Western Cape	308	271	251	245	237	-8	-3,3%
30	Seshego	Limpopo	280	286	264	241	232	-9	-3,7%

COMMON ROBBERY : PROVINCIAL OVERVIEW

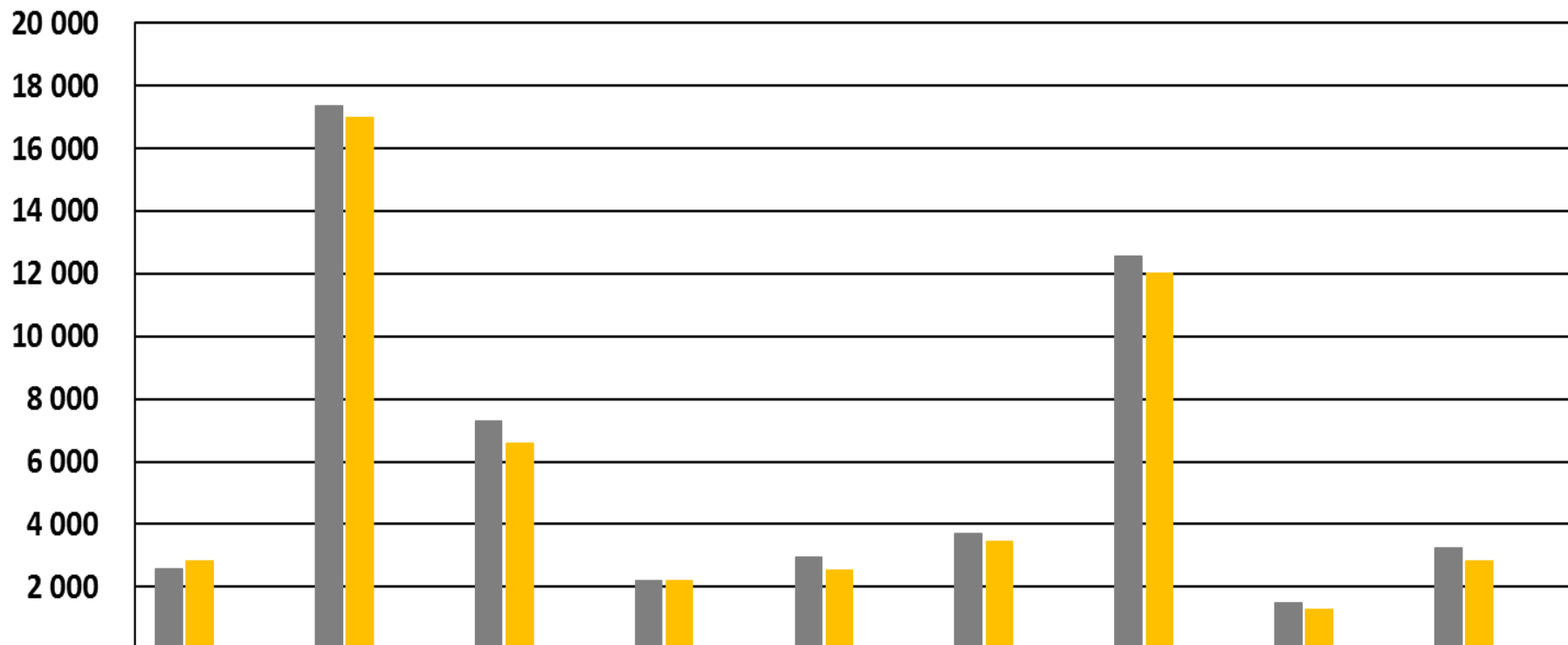

■ 2016/17	2 589	17 367	7 305	2 192	2 950	3 707	12 574	1 506	3 228
■ 2017/18	2 824	16 984	6 596	2 195	2 541	3 463	12 003	1 285	2 839
Case Diff	235	-383	-709	3	-409	-244	-571	-221	-389
% Change	9.1% ↑	-2.2% ↓	-9.7% ↓	0.1% ↑	-13.9% ↓	-6.6% ↓	-4.5% ↓	-14.7% ↓	-12.1% ↓

ROBBERY WITH AGGRAVATING CIRCUMSTANCES : TREND OVER 10-YEAR PERIOD

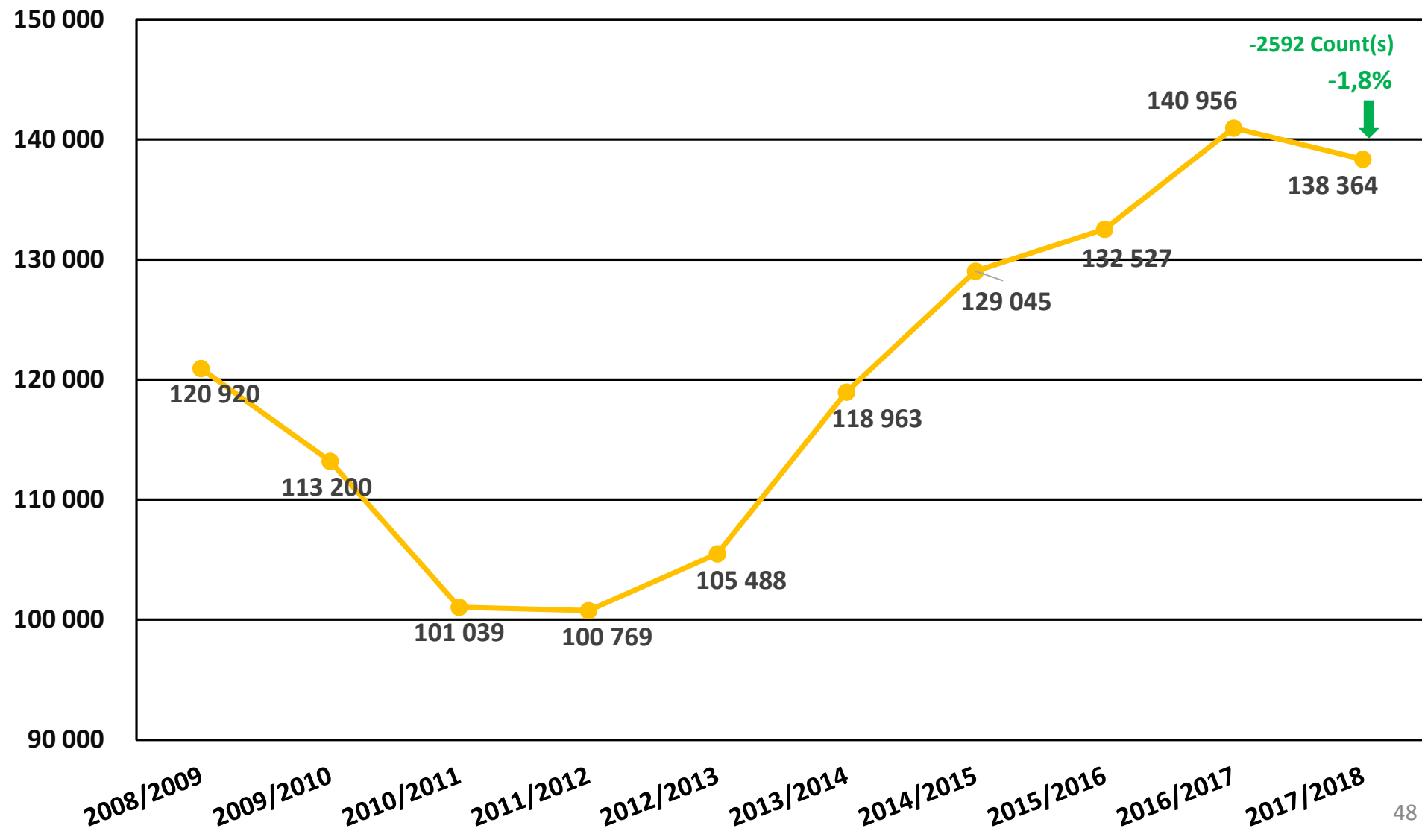

ROBBERY WITH AGGRAVATING CIRCUMSTANCES: TOP 30 STATIONS



Position	Station	Province	April 2013 to March 2014	April 2014 to March 2015	April 2015 to March 2016	April 2016 to March 2017	April 2017 to March 2018	Case Diff	% Change
1	Jhb Central	Gauteng	1117	1233	1694	2187	1954	-233	-10,7%
2	Nyanga	Western Cape	983	1242	1503	1498	1646	148	9,9%
3	Hillbrow	Gauteng	835	1089	1187	1308	1358	50	3,8%
4	Khayelitsha	Western Cape	1185	1421	1226	1529	1294	-235	-15,4%
5	Durban Central	Kwazulu/Natal	951	982	1024	1120	1170	50	4,5%
6	Jeppe	Gauteng	641	778	947	1058	1143	85	8,0%
7	Pinetown	Kwazulu/Natal	1035	1013	1019	1346	1030	-316	-23,5%
8	Honeydew	Gauteng	1008	1050	1076	1183	1017	-166	-14,0%
9	Ivory Park	Gauteng	404	711	824	1042	958	-84	-8,1%
10	Mitchells Plain	Western Cape	1300	1303	1347	1018	946	-72	-7,1%
11	Kempton Park	Gauteng	632	731	714	834	890	56	6,7%
12	Delft	Western Cape	383	536	617	758	869	111	14,6%
13	Midrand	Gauteng	577	676	744	882	839	-43	-4,9%
14	Rustenburg	North West	544	623	672	909	838	-71	-7,8%
15	Mfuleni	Western Cape	596	657	779	686	827	141	20,6%
16	Sandton	Gauteng	690	646	766	812	826	14	1,7%
17	Witbank	Mpumalanga	572	638	627	771	821	50	6,5%
18	Pretoria Central	Gauteng	1097	1007	763	778	812	34	4,4%
19	Temba	Gauteng	687	724	863	908	802	-106	-11,7%
20	Philippi East	Western Cape	262	365	473	619	789	170	27,5%
21	Tembisa	Gauteng	586	649	694	698	787	89	12,8%
22	Umlazi	Kwazulu/Natal	597	716	732	788	781	-7	-0,9%
23	Kwazakele	Eastern Cape	941	820	745	837	768	-69	-8,2%
24	Kraaifontein	Western Cape	675	695	708	761	749	-12	-1,6%
25	Kagiso	Gauteng	519	605	839	836	738	-98	-11,7%
26	Moroka	Gauteng	627	582	610	737	737	0	0,0%
27	Booyens	Gauteng	634	702	668	726	718	-8	-1,1%
28	Rietgat	Gauteng	673	669	645	702	713	11	1,6%
29	Harare	Western Cape	839	867	924	902	709	-193	-21,4%
30	Alexandra	Gauteng	643	715	649	600	702	102	17,0%

INSTRUMENTS MOST FREQUENTLY USED IN AGRAVATED ROBBERY



INSTRUMENT USED

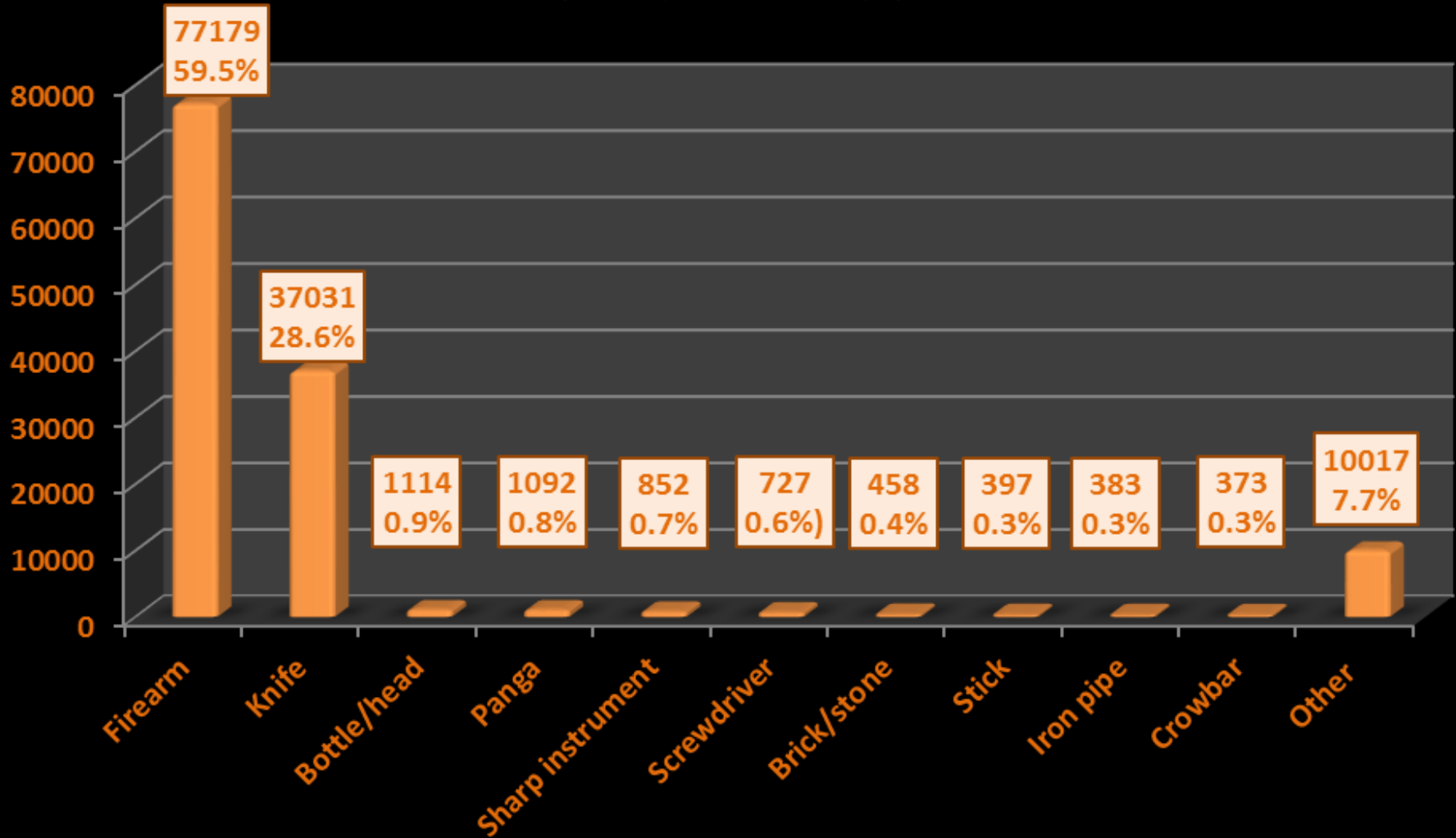

ROBBERY WITH AGGRAVATING CIRCUMSTANCES: PROVINCIAL OVERVIEW

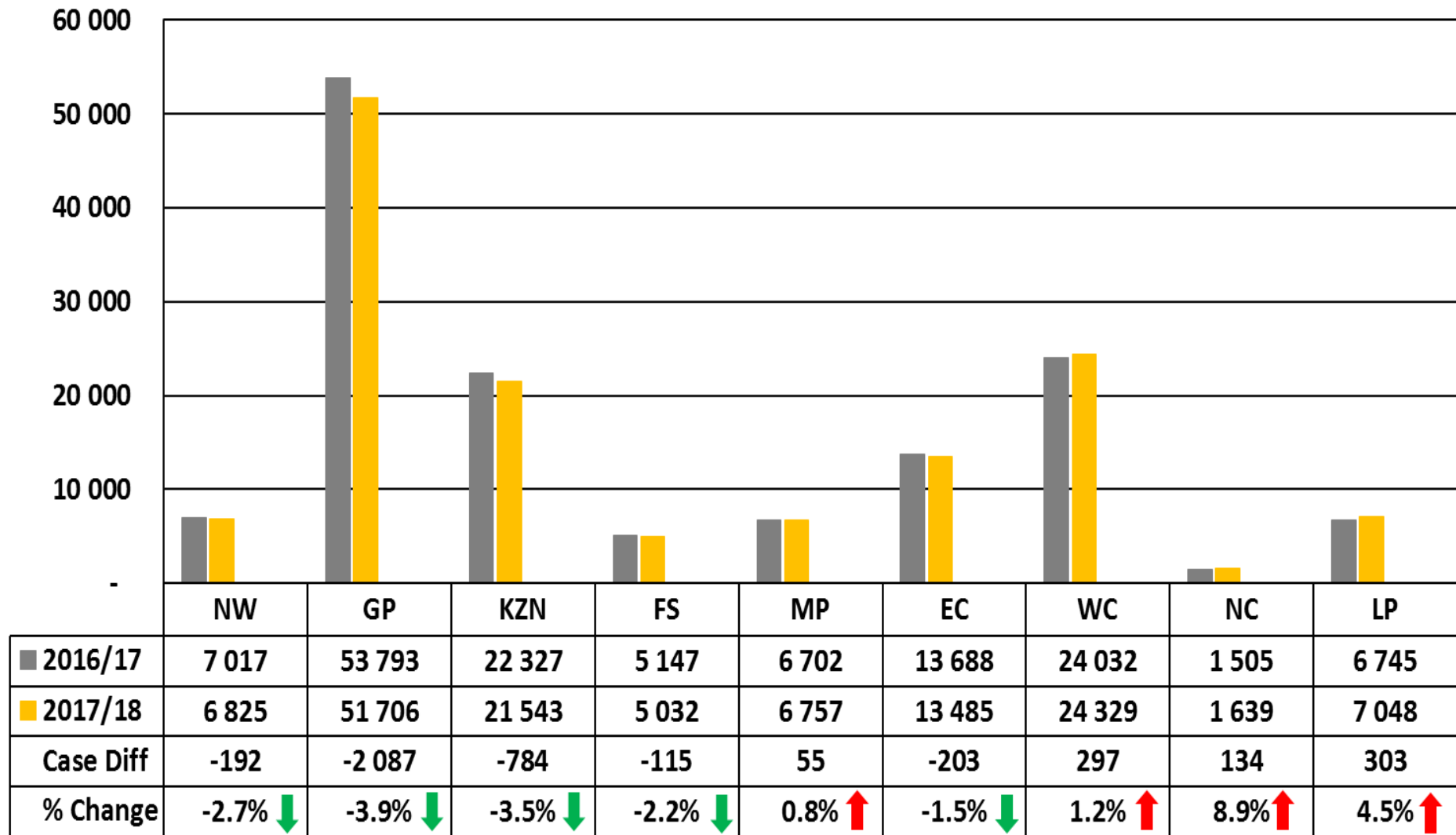

ASSOCIATED ROBBERY: FOLLOWING FROM OR TO BANK

ASSOCIATED ROBBERY: FOLLOWING FROM BANK : PROVINCIAL OVERVIEW

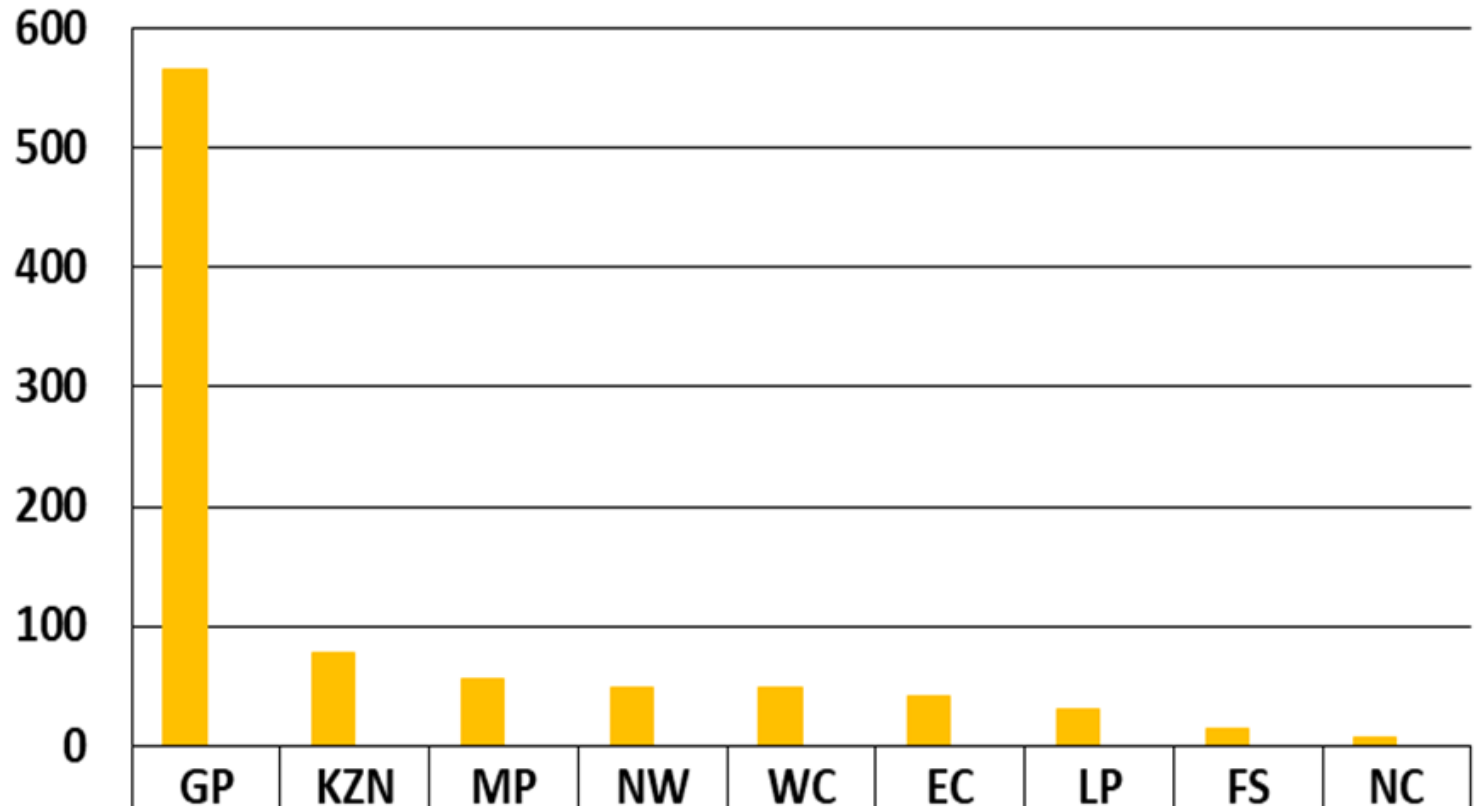

■ 2017/2018	566	77	55	48	48	41	30	14	7
% contribution	63,9%	8,7%	6,2%	5,4%	5,4%	4,6%	3,4%	1,6%	0,8%

ON A JOURNEY TO A SAFER SOUTH AFRICA

Creating a safe and secure, crime free environment, that is conducive for social & economic stability, supporting a better life for all.



Some Categories of Robbery with Aggravating Circumstances

Consist of the following crime types:

- Carjacking
- Truck-Hijacking
- Bank-Robbery
- Robbery – Residential
- Robbery – Non –Residential

CARJACKING : TREND OVER 10-YEAR PERIOD

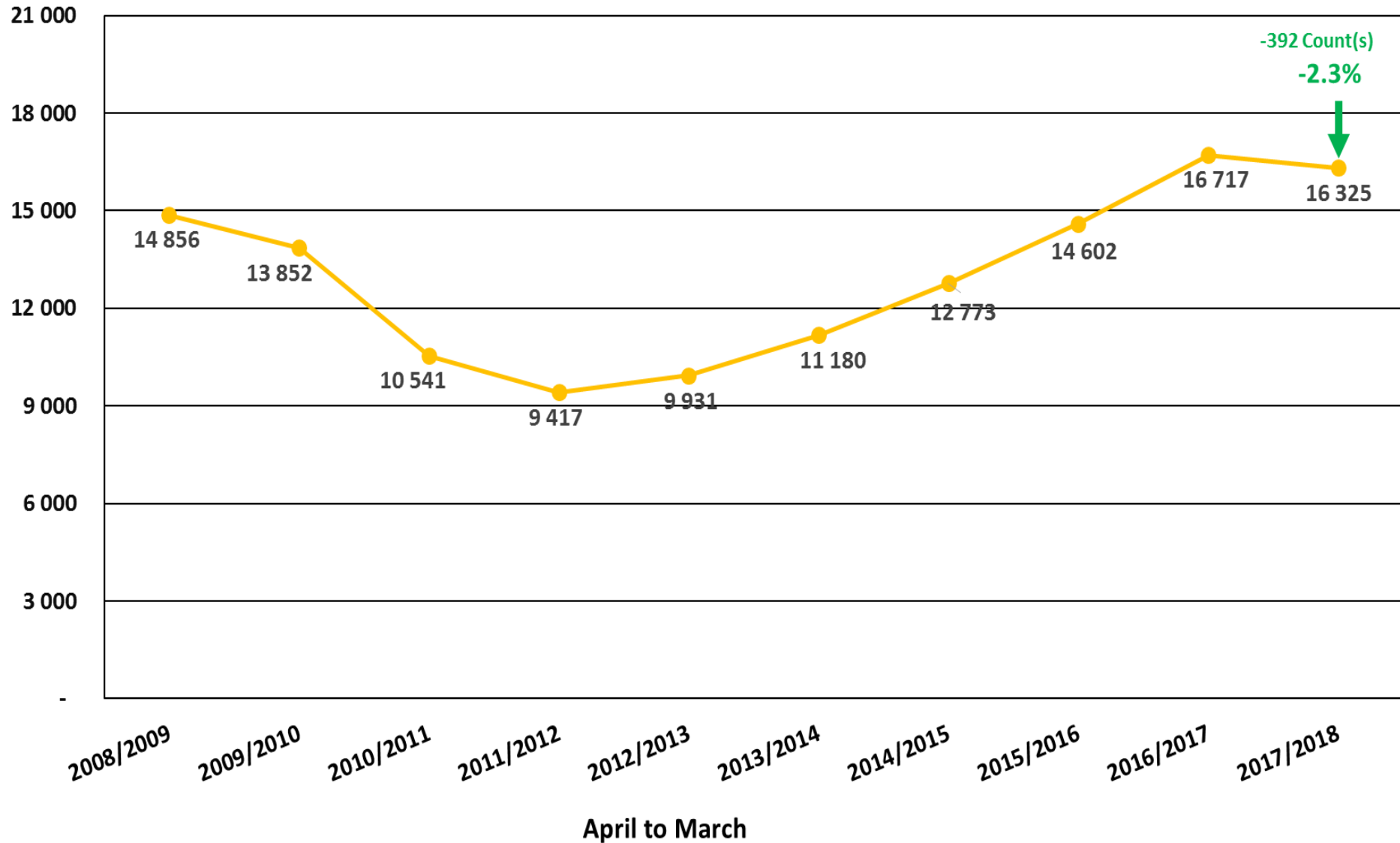

CARJACKING: TOP 30 STATIONS



Position	Station	Province	April 2013 to March 2014	April 2014 to March 2015	April 2015 to March 2016	April 2016 to March 2017	April 2017 to March 2018	Case Diff	% Change
1	Nyanga	Western Cape	102	137	238	257	276	19	7,4%
2	Jeppe	Gauteng	103	178	192	238	262	24	10,1%
3	Booyens	Gauteng	224	220	207	250	198	-52	-20,8%
4	Honeydew	Gauteng	56	61	98	149	184	35	23,5%
5	Moffatview	Gauteng	157	164	97	155	183	28	18,1%
6	Delft	Western Cape	18	82	128	164	175	11	6,7%
7	Jhb Central	Gauteng	65	95	131	151	169	18	11,9%
8	Kempton Park	Gauteng	77	79	97	146	168	22	15,1%
9	Vosloorus	Gauteng	53	51	71	86	158	72	83,7%
10	Tembisa	Gauteng	95	142	98	118	156	38	32,2%
11	Umlazi	Kwazulu/Natal	85	85	124	153	150	-3	-2,0%
12	Khayelitsha	Western Cape	59	73	80	145	144	-1	-0,7%
13	Cleveland	Gauteng	56	110	94	116	143	27	23,3%
14	Dobsonville	Gauteng	118	113	126	155	142	-13	-8,4%
15	Kwazakele	Eastern Cape	104	88	135	152	139	-13	-8,6%
16	Moroka	Gauteng	87	89	103	115	131	16	13,9%
17	Mfuleni	Western Cape	31	49	101	103	126	23	22,3%
18	Roodepoort	Gauteng	138	129	101	92	124	32	34,8%
19	Harare	Western Cape	76	86	119	173	124	-49	-28,3%
20	Bramley	Gauteng	79	86	100	96	123	27	28,1%
21	Mamelodi East	Gauteng	62	79	112	122	123	1	0,8%
22	New Brighton	Eastern Cape	80	71	86	119	122	3	2,5%
23	Mondeor	Gauteng	103	91	95	133	121	-12	-9,0%
24	Alexandra	Gauteng	86	143	106	107	120	13	12,1%
25	Soshanguve	Gauteng	72	116	169	192	120	-72	-37,5%
26	Pinetown	Kwazulu/Natal	202	147	146	238	117	-121	-50,8%
27	Atteridgeville	Gauteng	41	74	89	94	113	19	20,2%
28	Ivory Park	Gauteng	72	127	128	163	112	-51	-31,3%
29	Florida	Gauteng	73	119	116	90	109	19	21,1%
30	Rietgat	Gauteng	121	133	117	156	108	-48	-30,8%

CARJACKING: PROVINCIAL OVERVIEW

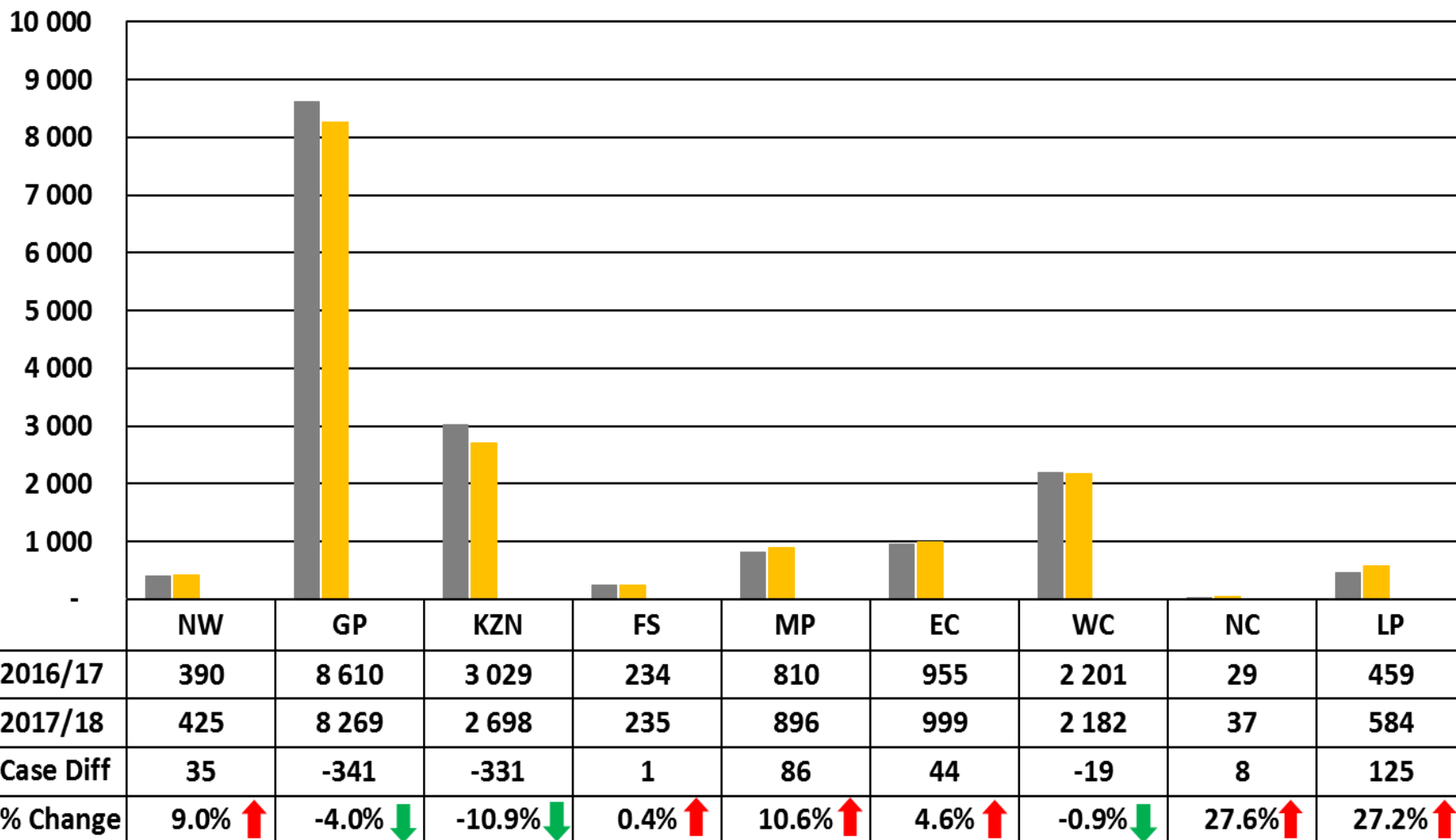

TRUCK HIJACKING : TREND OVER 10-YEAR PERIOD

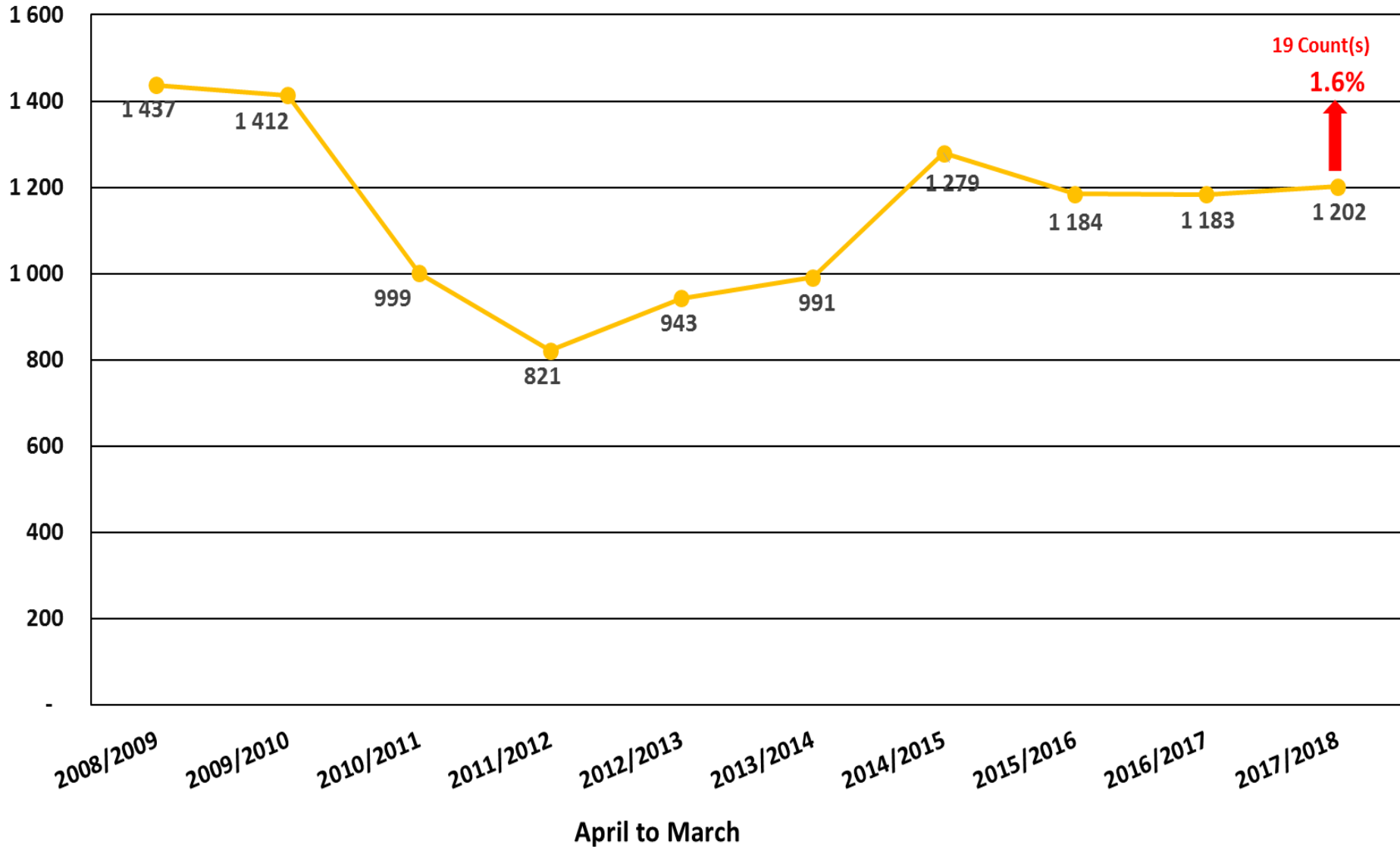

TRUCK HIJACKING: TOP 30 STATIONS



Position	Station	Province	April 2013 to March 2014	April 2014 to March 2015	April 2015 to March 2016	April 2016 to March 2017	April 2017 to March 2018	Case Diff
1	Heidelberg (Gp)	Gauteng	40	99	73	31	43	12
2	Kempton Park	Gauteng	18	29	41	38	36	-2
3	Alberton	Gauteng	34	44	26	43	34	-9
4	Vosloorus	Gauteng	27	21	32	14	27	13
5	Olifantsfontein	Gauteng	5	32	21	27	23	-4
6	Delmas	Mpumalanga	23	28	27	36	23	-13
7	Bedfordview	Gauteng	9	12	28	29	21	-8
8	Nyanga	Western Cape	3	11	5	5	21	16
9	Lyttelton	Gauteng	3	10	8	19	20	1
10	Kliprivier	Gauteng	10	13	9	15	16	1
11	Zonkizizwe	Gauteng	26	23	9	17	16	-1
12	Witbank	Mpumalanga	18	23	20	34	16	-18
13	Boksburg North	Gauteng	11	16	20	17	14	-3
14	Germiston	Gauteng	12	19	15	16	14	-2
15	Middelburg Mpumalang	Mpumalanga	9	6	20	9	14	5
16	Atteridgeville	Gauteng	0	1	8	3	13	10
17	Benoni	Gauteng	16	16	7	9	13	4
18	Brackendowns	Gauteng	15	15	9	6	13	7
19	Mondeor	Gauteng	11	8	10	13	13	0
20	Swartkops	Eastern Cape	3	2	1	11	12	1
21	Bekkersdal	Gauteng	7	15	13	12	12	0
22	Springs	Gauteng	12	16	15	8	12	4
23	Brooklyn	Gauteng	1	0	6	6	11	5
24	Sinoville	Gauteng	5	9	4	7	11	4
25	Mount Road	Eastern Cape	3	0	4	10	10	0
26	Cleveland	Gauteng	3	7	5	7	10	3
27	Dobsonville	Gauteng	1	0	0	1	10	9
28	Meyerton	Gauteng	6	16	6	5	10	5
29	Philippi East	Western Cape	0	0	3	3	10	7
30	Kwazakele	Eastern Cape	1	2	2	1	9	8

TRUCK HIJACKING: PROVINCIAL OVERVIEW

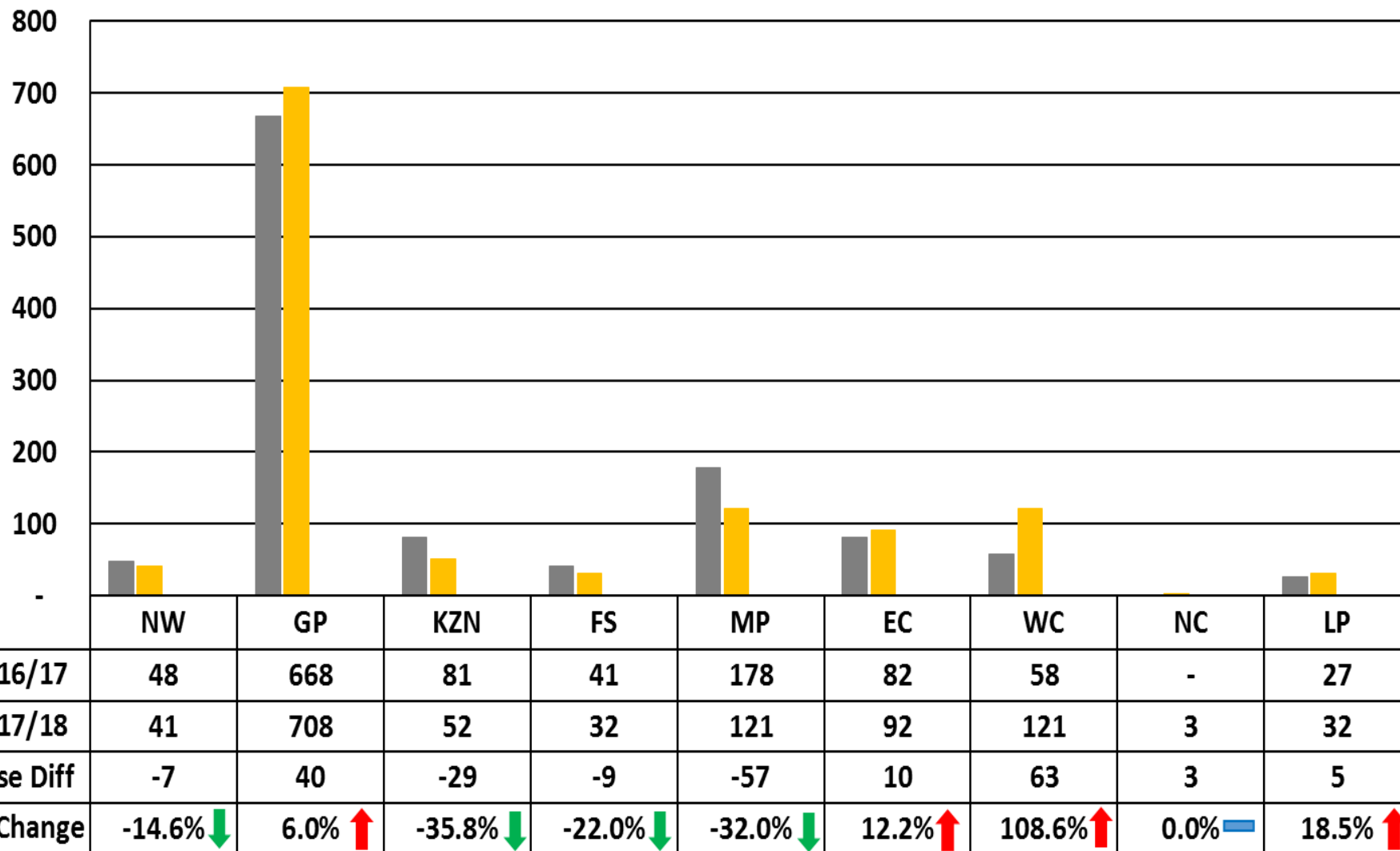

BANK ROBBERY : TREND OVER 10-YEAR PERIOD

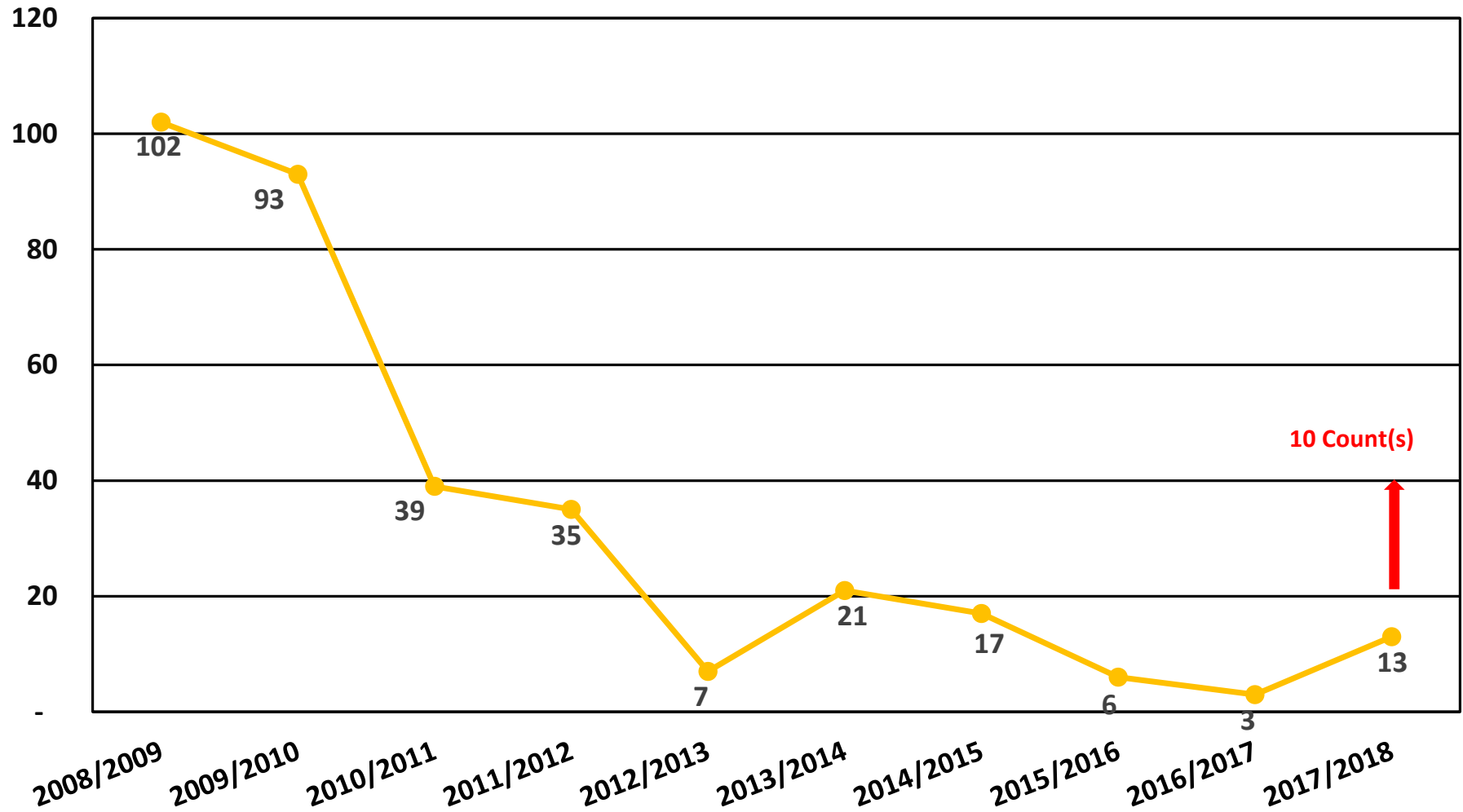

BANK ROBBERY : PROVINCIAL OVERVIEW

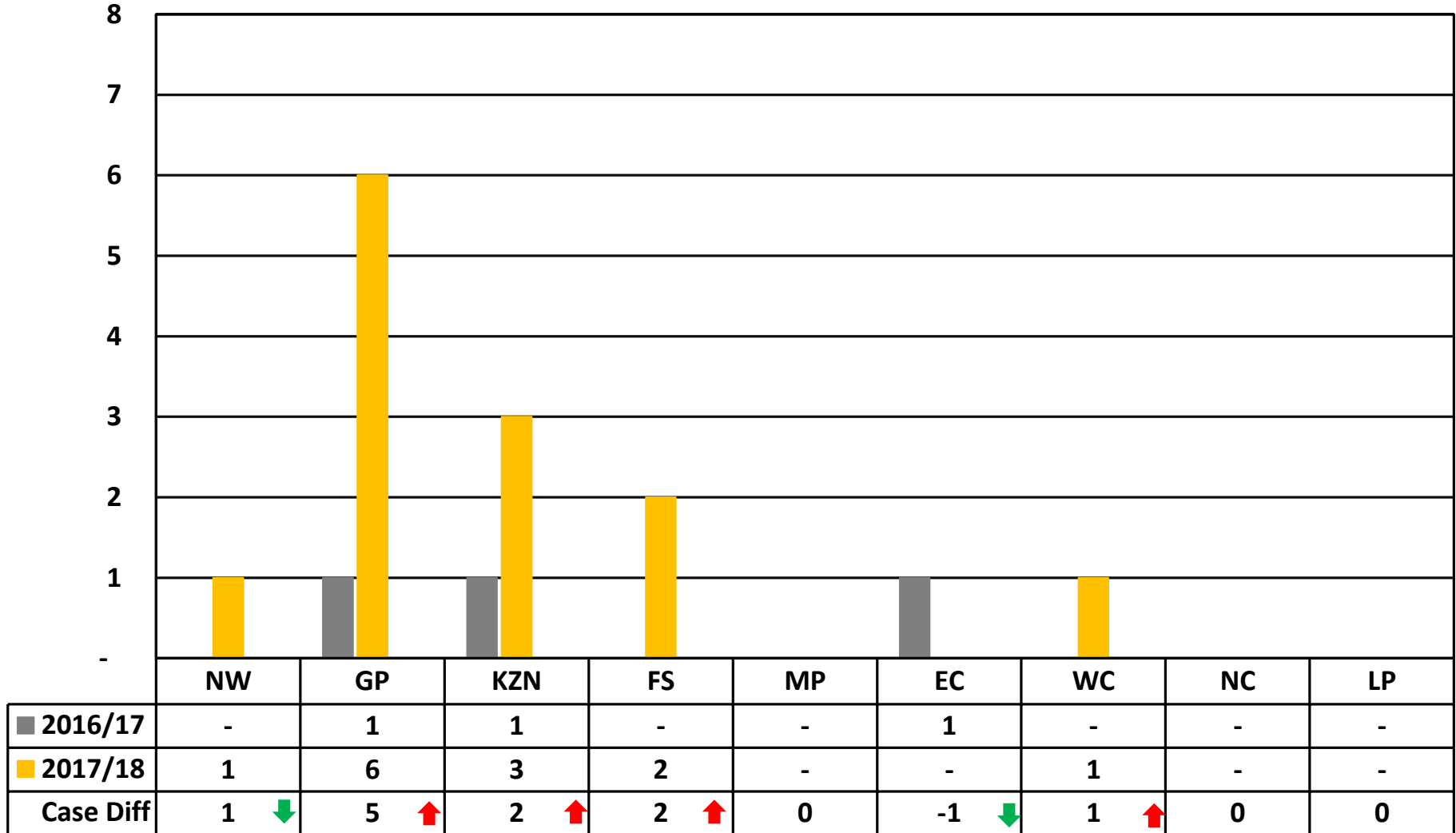

ROBBERY RESIDENTIAL : TREND OVER 10-YEAR PERIOD

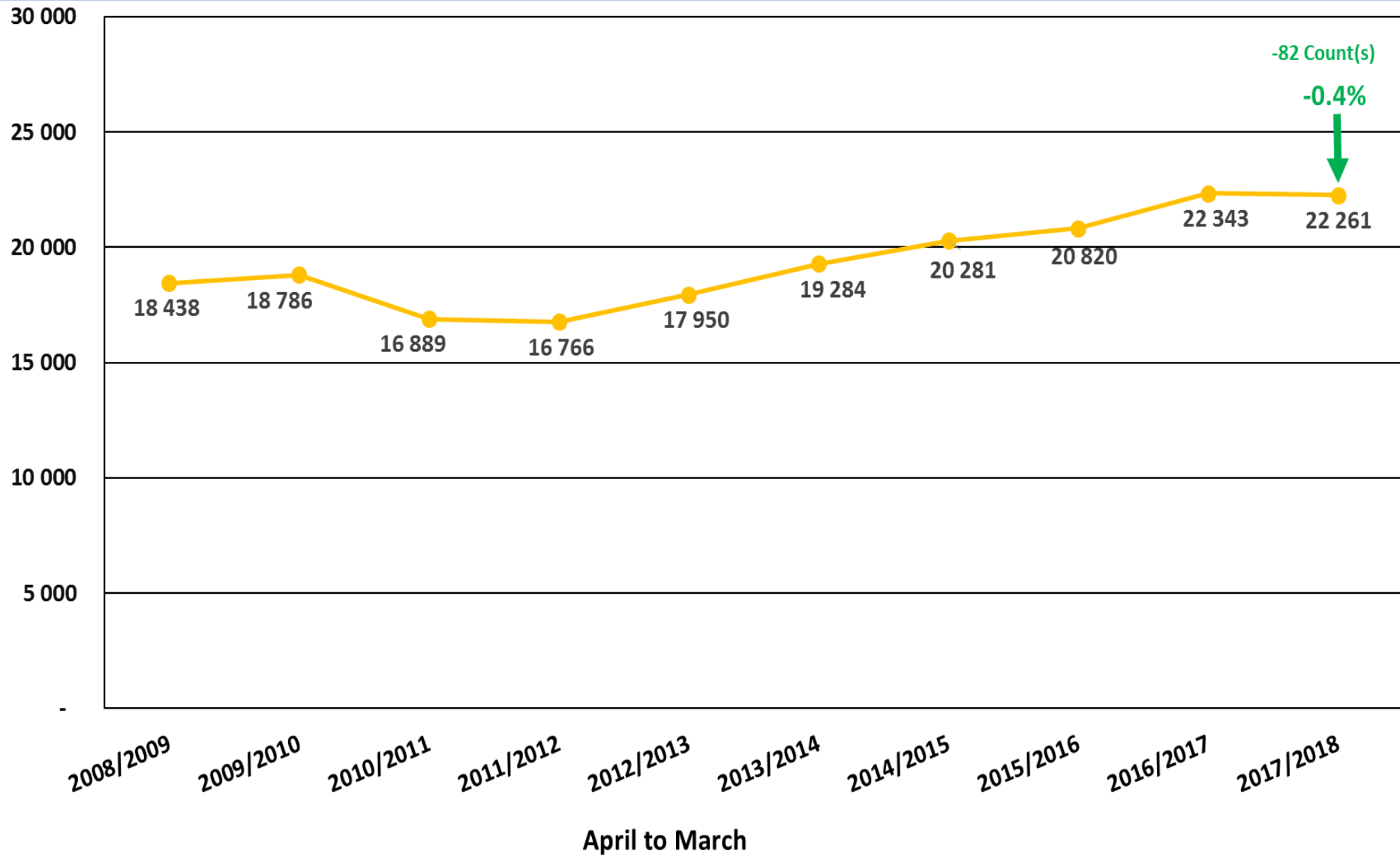

ROBBERY RESIDENTIAL : TOP 30 STATIONS



Position	Station	Province	April 2013 to March 2014	April 2014 to March 2015	April 2015 to March 2016	April 2016 to March 2017	April 2017 to March 2018	Case Diff	% Change
1	Honeydew	Gauteng	391	438	380	337	360	23	6,8%
2	Ivory Park	Gauteng	76	212	213	298	321	23	7,7%
3	Nyanga	Western Cape	148	210	329	276	293	17	6,2%
4	Thohoyandou	Limpopo	83	125	154	154	229	75	48,7%
5	Sandton	Gauteng	223	212	245	226	208	-18	-8,0%
6	Diepsloot	Gauteng	100	105	109	184	202	18	9,8%
7	Empangeni	Kwazulu/Natal	181	106	177	180	196	16	8,9%
8	Inanda	Kwazulu/Natal	141	123	141	171	176	5	2,9%
9	Florida	Gauteng	121	104	98	141	168	27	19,1%
10	Olievenhoutbosch	Gauteng	70	111	75	80	167	87	108,8%
11	Delft	Western Cape	41	103	135	153	166	13	8,5%
12	Philippi East	Western Cape	38	59	105	105	157	52	49,5%
13	Kwazakele	Eastern Cape	126	117	143	183	154	-29	-15,8%
14	Loate	Gauteng	59	63	71	125	152	27	21,6%
15	Springs	Gauteng	88	131	139	129	143	14	10,9%
16	Mondeor	Gauteng	153	151	151	149	141	-8	-5,4%
17	Midrand	Gauteng	155	139	164	216	139	-77	-35,6%
18	Norkempark	Gauteng	89	95	139	113	138	25	22,1%
19	Tembisa	Gauteng	78	114	144	151	138	-13	-8,6%
20	Roodepoort	Gauteng	146	221	194	214	137	-77	-36,0%
21	Mtunzini	Kwazulu/Natal	162	120	95	184	136	-48	-26,1%
22	Umlazi	Kwazulu/Natal	61	75	63	97	133	36	37,1%
23	Dobsonville	Gauteng	56	53	85	111	131	20	18,0%
24	Temba	Gauteng	78	72	101	133	130	-3	-2,3%
25	Sydenham	Kwazulu/Natal	77	71	91	106	129	23	21,7%
26	Gugulethu	Western Cape	79	85	120	131	129	-2	-1,5%
27	Harare	Western Cape	103	136	147	116	128	12	10,3%
28	Walmer	Eastern Cape	40	40	62	87	114	27	31,0%
29	Thabong	Free State	87	98	117	156	114	-42	-26,9%
30	Witbank	Mpumalanga	77	82	70	92	114	22	23,9%

ROBBERY RESIDENTIAL : PROVINCIAL OVERVIEW

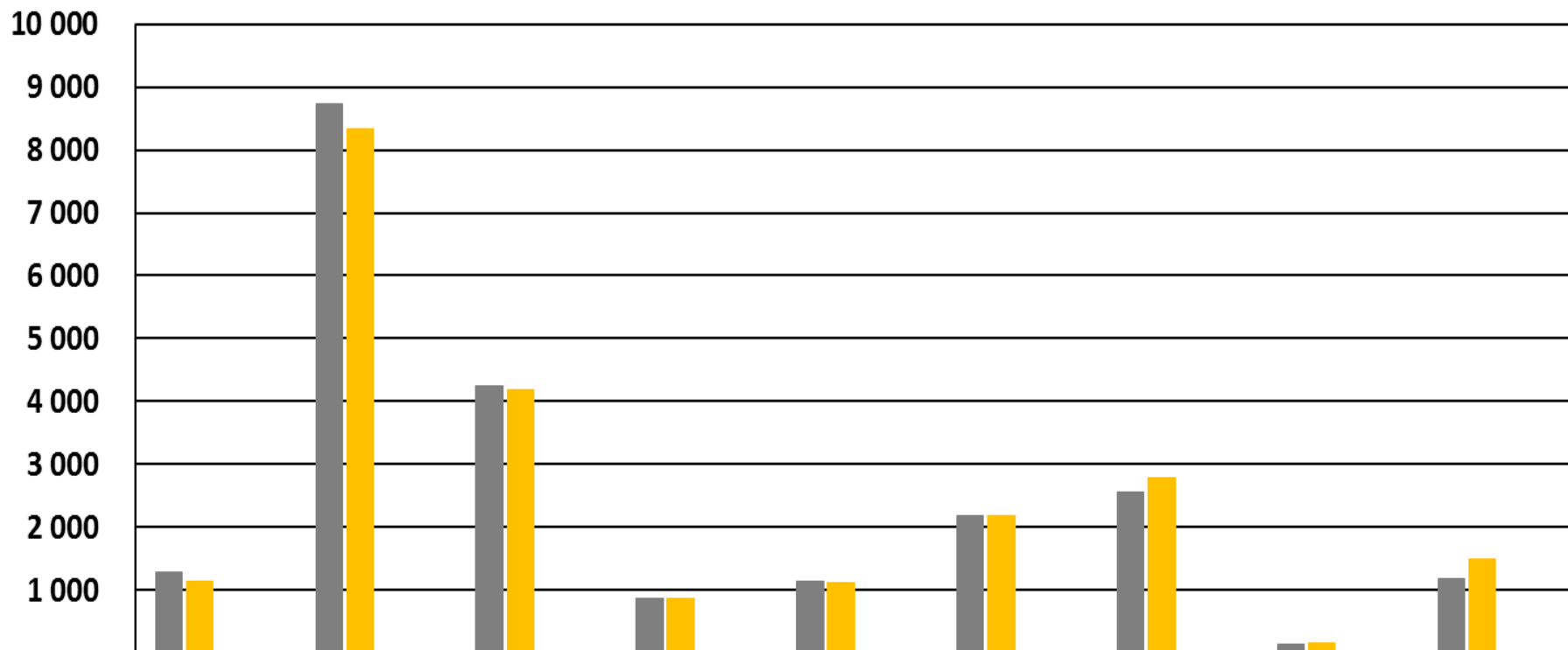

	NW	GP	KZN	FS	MP	EC	WC	NC	LP
■ 2016/17	1 290	8 731	4 255	875	1 138	2 171	2 560	142	1 181
■ 2017/18	1 145	8 333	4 174	864	1 125	2 184	2 787	159	1 490
Case Diff	-145	-398	-81	-11	-13	13	227	17	309
% Change	-11.2% ↓	-4.6% ↓	-1.9% ↓	-1.3% ↓	-1.1% ↓	0.6% ↑	8.9% ↑	12.0% ↑	26.2% ↑

ROBBERY-NON-RESIDENTIAL : TREND OVER 10-YEAR PERIOD

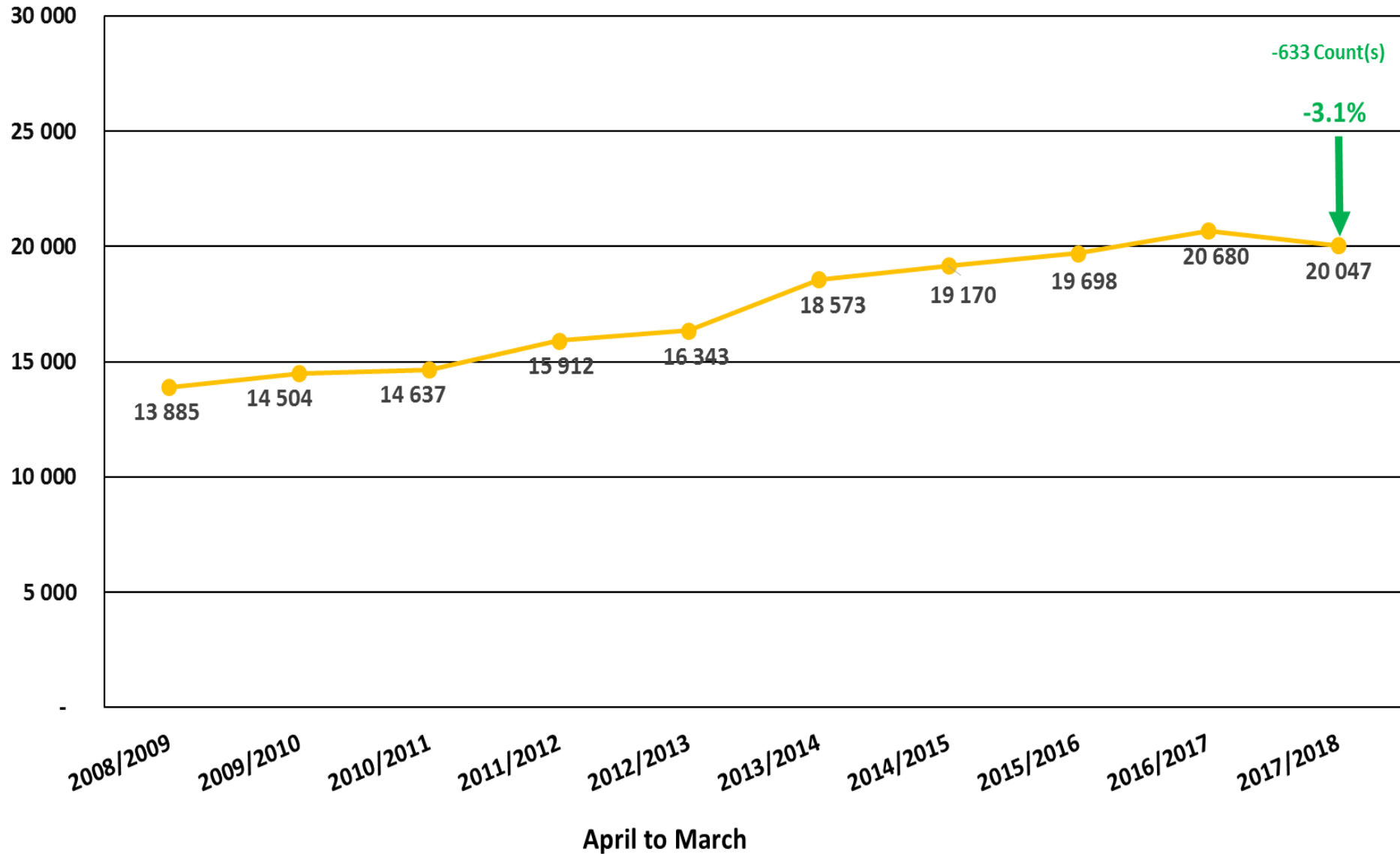

ROBBERY-NON-RESIDENTIAL: TOP 30 STATIONS



Position	Station	Province	April 2013 to March 2014	April 2014 to March 2015	April 2015 to March 2016	April 2016 to March 2017	April 2017 to March 2018	Case Diff	% Change
1	Jhb Central	Gauteng	214	214	165	225	205	-20	-8,9%
2	Durban Central	Kwazulu/Natal	67	95	97	149	197	48	32,2%
3	Witbank	Mpumalanga	73	82	110	170	161	-9	-5,3%
4	Evaton	Gauteng	56	110	131	170	138	-32	-18,8%
5	Temba	Gauteng	122	141	181	168	138	-30	-17,9%
6	Jeppe	Gauteng	100	101	105	143	137	-6	-4,2%
7	East London	Eastern Cape	64	74	60	63	136	73	115,9%
8	Pinetown	Kwazulu/Natal	96	79	82	119	127	8	6,7%
9	Hillbrow	Gauteng	92	116	88	135	125	-10	-7,4%
10	Kempton Park	Gauteng	122	116	135	129	124	-5	-3,9%
11	Thohoyandou	Limpopo	73	82	118	80	121	41	51,3%
12	Plessislaer	Kwazulu/Natal	42	79	54	88	118	30	34,1%
13	Vosman	Mpumalanga	82	94	141	111	117	6	5,4%
14	Khayelitsha	Western Cape	121	115	86	115	116	1	0,9%
15	Olievenhoutbosch	Gauteng	84	63	64	109	113	4	3,7%
16	Tembisa	Gauteng	102	110	112	91	108	17	18,7%
17	Rustenburg	North West	76	97	90	122	107	-15	-12,3%
18	Ivory Park	Gauteng	82	66	132	156	106	-50	-32,1%
19	Umbilo	Kwazulu/Natal	30	35	41	59	102	43	72,9%
20	Mfuleni	Western Cape	61	81	83	65	101	36	55,4%
21	Orange Farms	Gauteng	51	117	93	110	100	-10	-9,1%
22	Kagiso	Gauteng	105	108	136	89	93	4	4,5%
23	Midrand	Gauteng	72	98	72	93	93	0	0,0%
24	Moffatview	Gauteng	52	66	50	85	91	6	7,1%
25	Greenwood Park	Kwazulu/Natal	77	70	77	88	90	2	2,3%
26	Motherwell	Eastern Cape	83	79	78	49	89	40	81,6%
27	Benoni	Gauteng	88	88	95	87	89	2	2,3%
28	Vanderbijlpark	Gauteng	62	81	73	117	89	-28	-23,9%
29	Brakpan	Gauteng	64	46	54	62	88	26	41,9%
30	Springs	Gauteng	94	111	128	91	86	-5	-5,5%

ROBBERY NON-RESIDENTIAL PLACE OF OCCURANCE



Province	Liquor outlets	School	Church	Spaza / Tuck shop	Street vendors / hawkers	Post office	Police station	Government buildings	Restaurant / Fast Food	Robberies at Mall's / Shopping Centre/ Plaza	Convenience store
Eastern Cape	171	61	2	936	0	9	2*	0	45	38	279
Free State	47	2	0	69	0	2	1	3	23	57	16
Gauteng	190	178	97	568	3	9	0	10	26	256	200
KwaZulu-Natal	67	11	3	323	0	0	1*	7	86	9	150
Limpopo	84	46	12	1 142	17	1	0	0	5	10	67
Mpumalanga	94	27	8	951	33	0	0	18	8	114	116
Northwest	53	39	3	748	1	1	0	3	18	24	52
Northern Cape	0	1	0	235	0	1	0	1	0	0	19
Western Cape	98	13	0	799	6	0	1	5	70	117	180
TOTAL	804	378	125	5 771	60	23	5	47	281	625	1 079

* The single case at police stations in KwaZulu-Natal and one of the cases in the Eastern Cape refers to attempted robbery

ROBBERY-NON-RESIDENTIAL: PROVINCIAL OVERVIEW

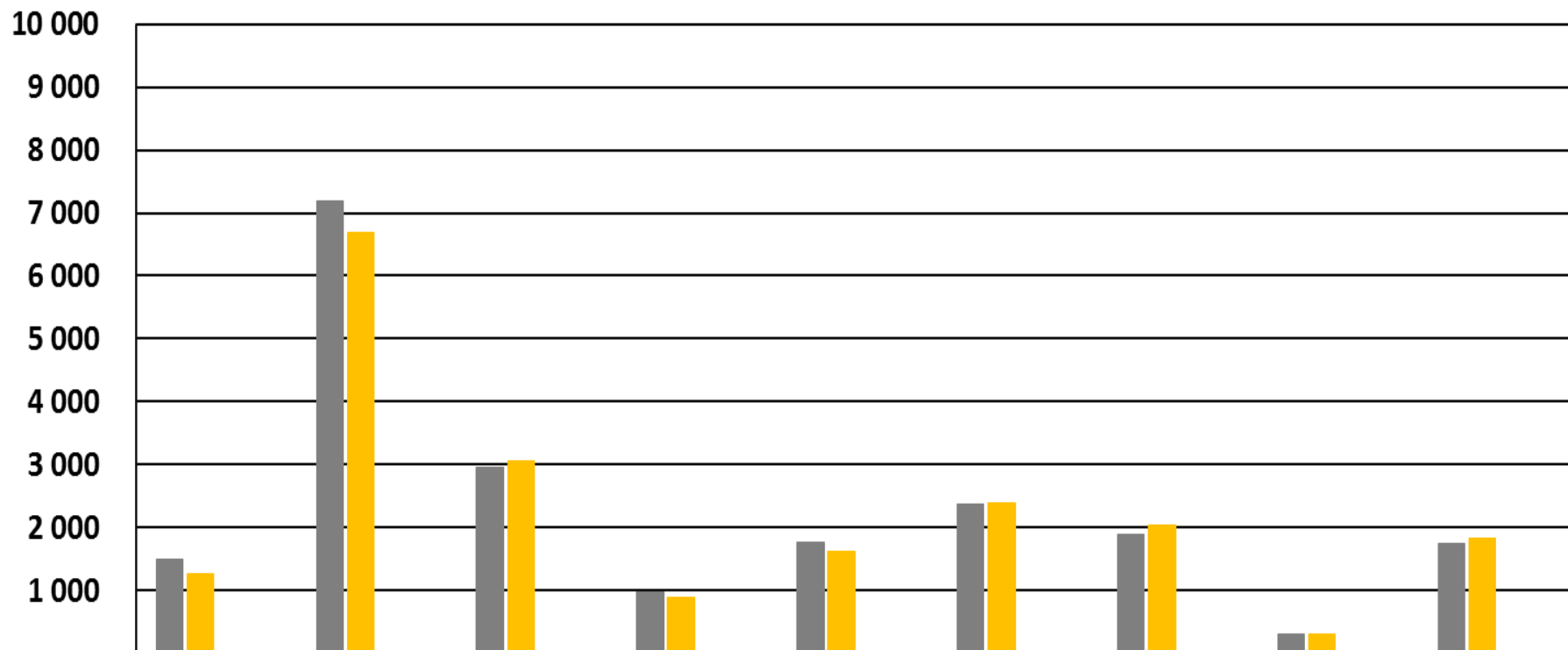

	NW	GP	KZN	FS	MP	EC	WC	NC	LP
■ 2016/17	1 493	7 187	2 951	973	1 764	2 369	1 889	304	1 750
■ 2017/18	1 263	6 679	3 047	886	1 624	2 395	2 033	299	1 821
Case Diff	-230	-508	96	-87	-140	26	144	-5	71
% Change	-15.4% ↓	-7.1% ↓	3.3% ↑	-8.9% ↓	-7.9% ↓	1.1% ↑	7.6% ↑	-1.6% ↓	4.1% ↑

ROBBERY OF CASH IN TRANSIT : TREND OVER 10-YEAR PERIOD

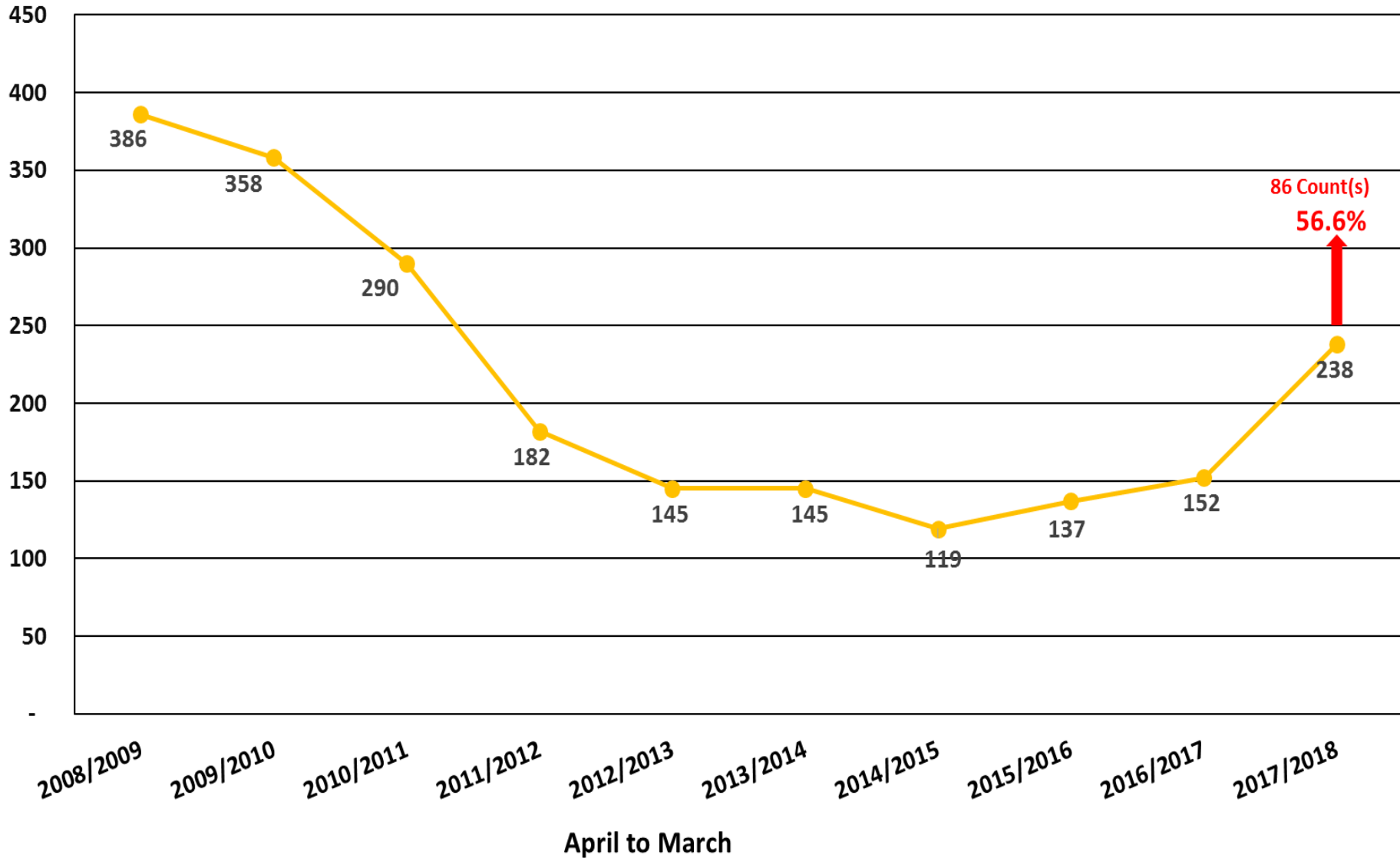

ROBBERY OF CASH-IN-TRANSIT: DAYS AND TIMES OF THE WEEK

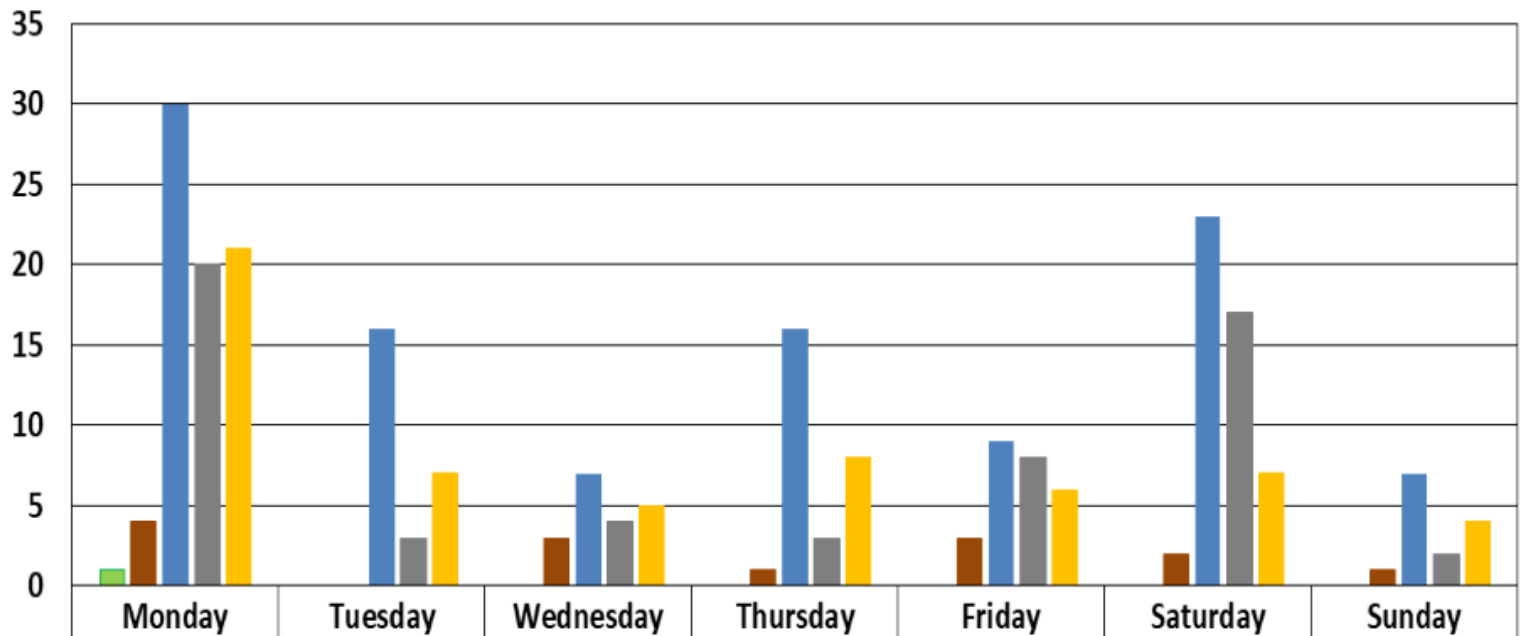

■ 00:00 - 03:59	1						
■ 04:00 - 07:59	4		3	1	3	2	1
■ 08:00 - 11:59	30	16	7	16	9	23	7
■ 12:00 - 15:59	20	3	4	3	8	17	2
■ 16:00 - 19:59	21	7	5	8	6	7	4

ROBBERY OF CASH-IN-TRANSIT: DATE OF THE CALENDAR

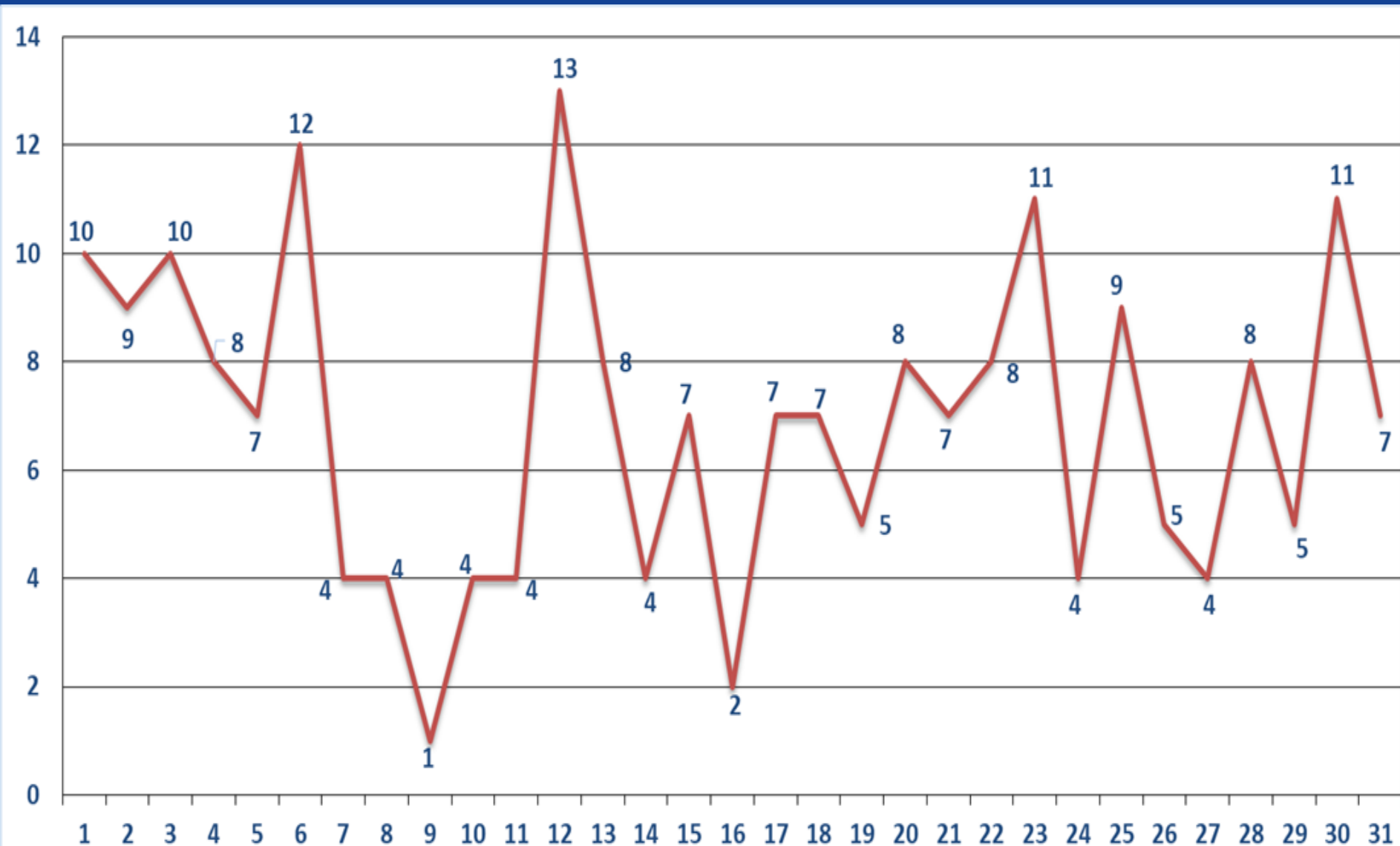

TYPES OF PREMISES/PLACES WHERE ROBBERY OF CASH-IN-TRANSIT OCCURRED

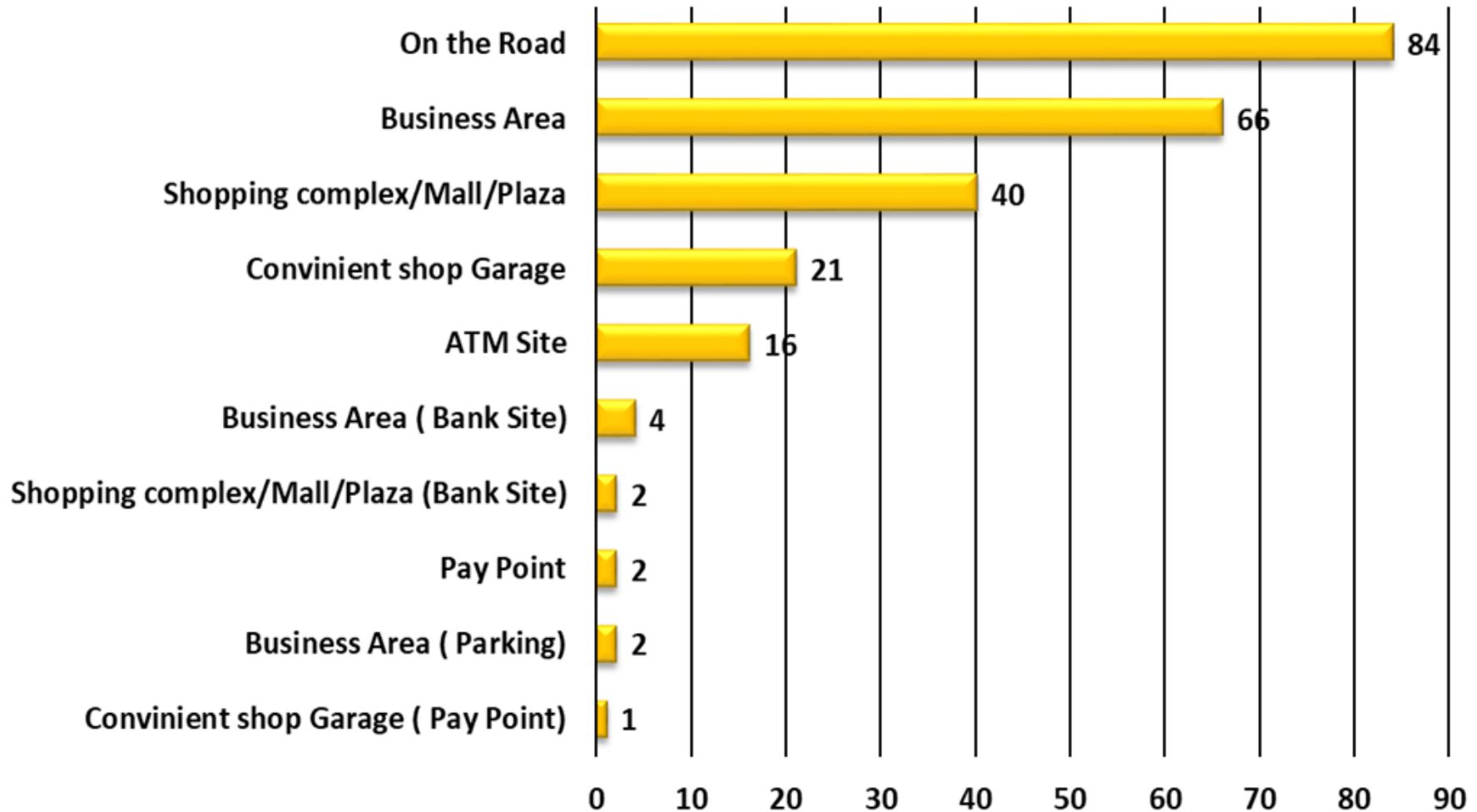

TYPES OF ROBBERY OF CASH-IN-TRANSIT VS INSTRUMENT USED

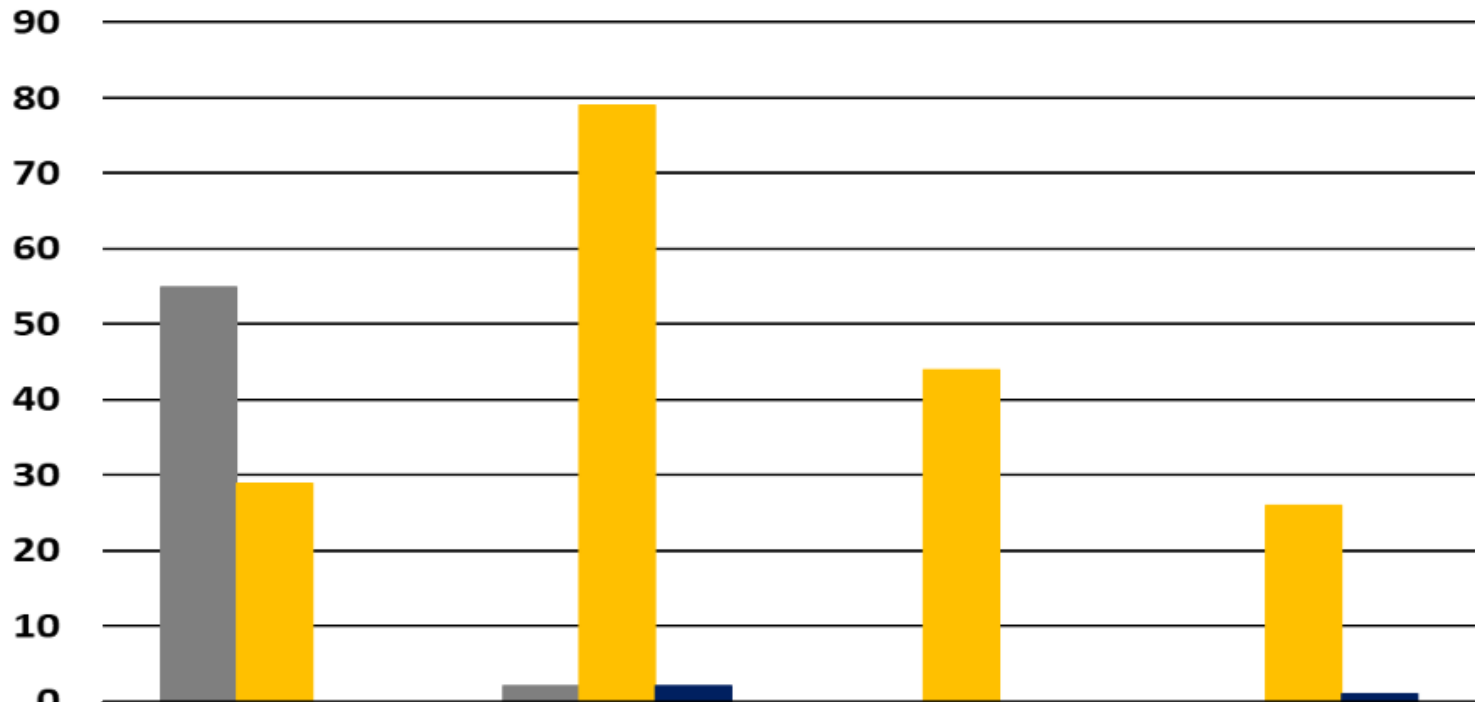

	AV on the Road	Cross pavement	Inside store	Static AV
Explosives	55	2		
Firearm	29	79	44	26
Hands		2		1

FIREARM OF THE SECURITY OFFICERS WERE ROBBED IN THE PROCESS OF ROBBERIES



Firearm robbed	AV on the Road	Cross pavement	Inside store	Static AV	stationery AV	Total
1 Pistol 9mm 9x19	39	51	26	14	1	131
1 Revolver 38 Special	8	4	4	1		17
1 Rifle 223	2	2		1		5
1 short gun Girsan	1	1				2
2 Pistol 9mm 9x19	3	1	1			5
2 Revolver 38 Special		1				1
2 Rifle 223	1					1
3 Pistol 9mm 9x19	1					1
Total	55	60	31	16	1	163

ROBBERY OF CASH-IN-TRANSIT: FATALITIES

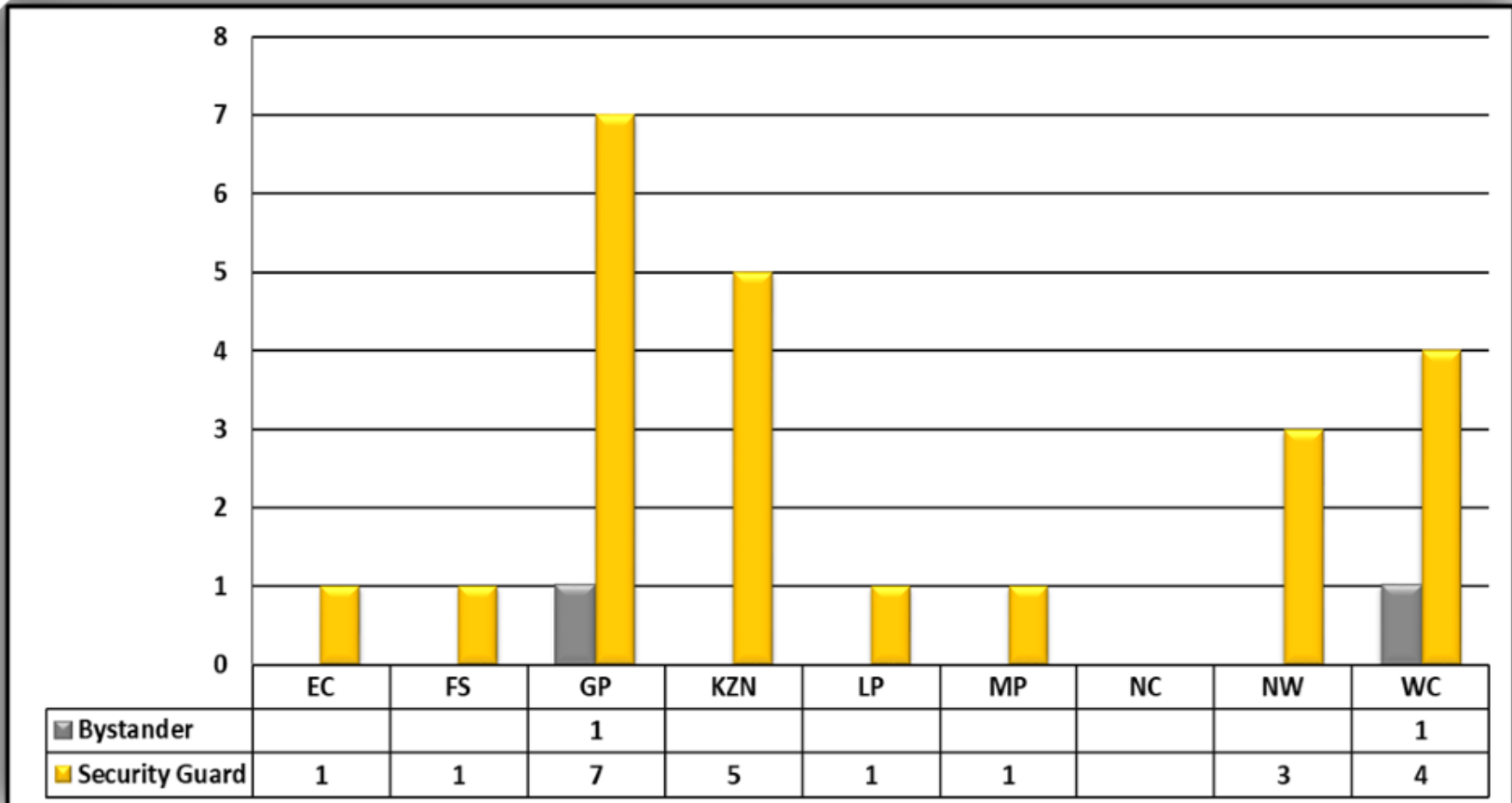

ROBBERY OF CASH IN TRANSIT : TOP 30 STATIONS



Position	Station	Province	April 2013 to March 2014	April 2014 to March 2015	April 2015 to March 2016	April 2016 to March 2017	April 2017 to March 2018	Case Diff
1	Witbank	Mpumalanga	3	1	2	4	5	1
2	Phuthaditjhaba	Free State	0	0	1	1	4	3
3	Evaton	Gauteng	1	0	1	2	4	2
4	Temba	Gauteng	0	0	0	0	4	4
5	Jouberton	North West	0	1	1	1	4	3
6	Phokeng	North West	0	0	0	1	4	3
7	Rustenburg	North West	0	0	0	0	4	4
8	Mthatha	Eastern Cape	0	0	0	0	3	3
9	Park Road	Free State	1	0	0	2	3	1
10	Akasia	Gauteng	0	1	0	1	3	2
11	Hillbrow	Gauteng	2	0	1	0	3	3
12	Jabulani	Gauteng	1	0	0	0	3	3
13	Kempton Park	Gauteng	7	2	2	5	3	-2
14	Pretoria Central	Gauteng	0	0	0	1	3	2
15	Rietgat	Gauteng	0	1	1	1	3	2
16	Sebokeng	Gauteng	1	0	2	1	3	2
17	Kwamashu E	Kwazulu/Natal	2	0	0	2	3	1
18	Madadeni	Kwazulu/Natal	0	0	0	0	3	3
19	Lentegeur	Western Cape	0	1	1	0	3	3
20	Parow	Western Cape	1	0	0	2	3	1
21	Swartkops	Eastern Cape	0	0	0	0	2	2
22	Uitenhage	Eastern Cape	0	0	1	0	2	2
23	Bethlehem	Free State	0	2	0	1	2	1
24	Kestell	Free State	0	0	0	0	2	2
25	Navalsig	Free State	0	0	0	1	2	1
26	Brakpan	Gauteng	1	0	0	0	2	2
27	Diepkloof	Gauteng	2	2	0	0	2	2
28	Dobsonville	Gauteng	0	1	0	0	2	2
29	Germiston	Gauteng	1	0	2	1	2	1
30	Jhb Central	Gauteng	10	5	0	3	2	-1

ROBBERY OF CASH IN TRANSIT : PROVINCIAL OVERVIEW

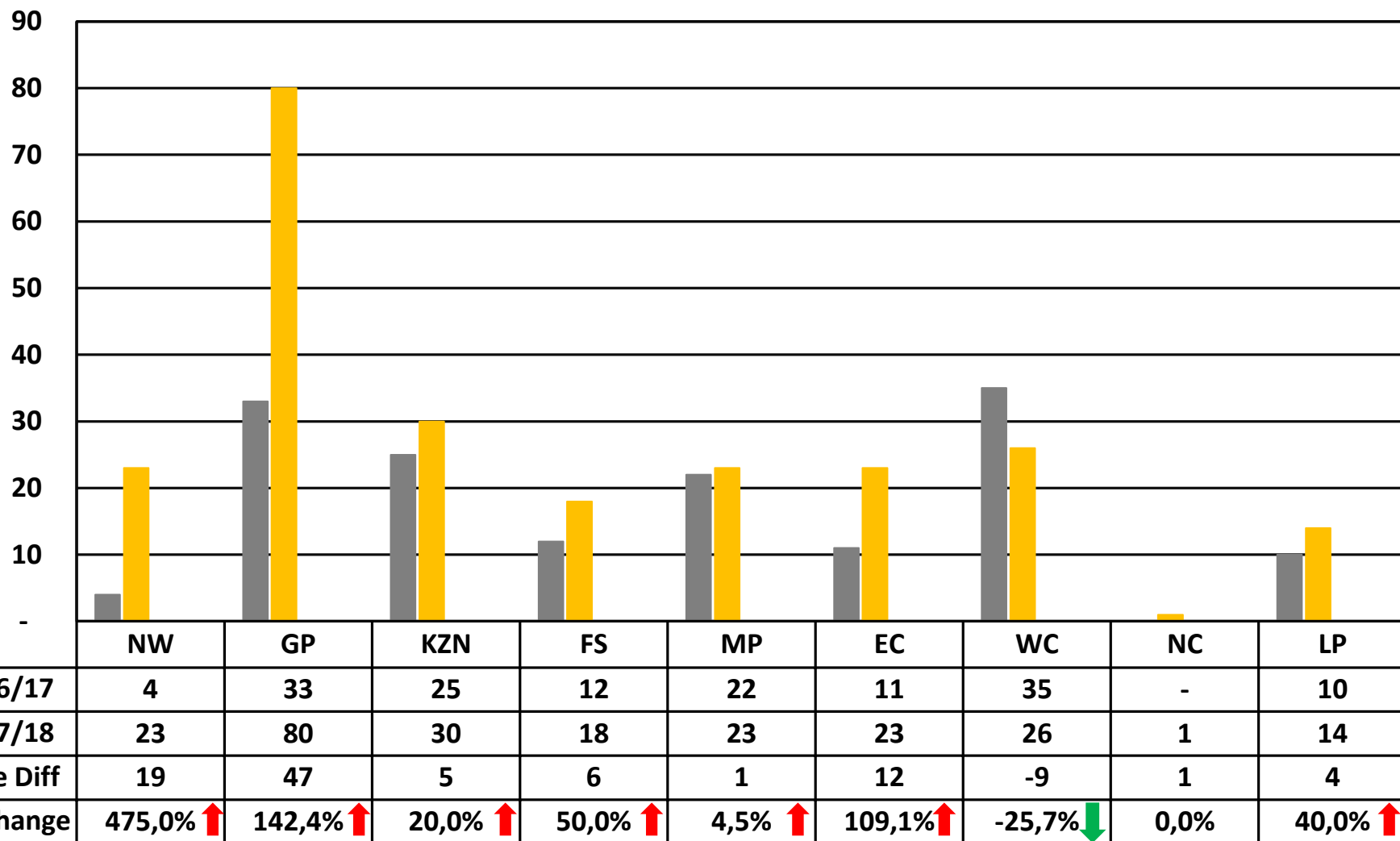

ON A JOURNEY TO A SAFER SOUTH AFRICA

Creating a safe and secure, crime free environment, that is conducive for social & economic stability, supporting a better life for all.



TRIO CRIMES

Consist of the following crime types:

- Carjacking
- Robbery – Residential
- Robbery – Non –Residential

TRIO CRIME : TREND OVER 10-YEAR PERIOD

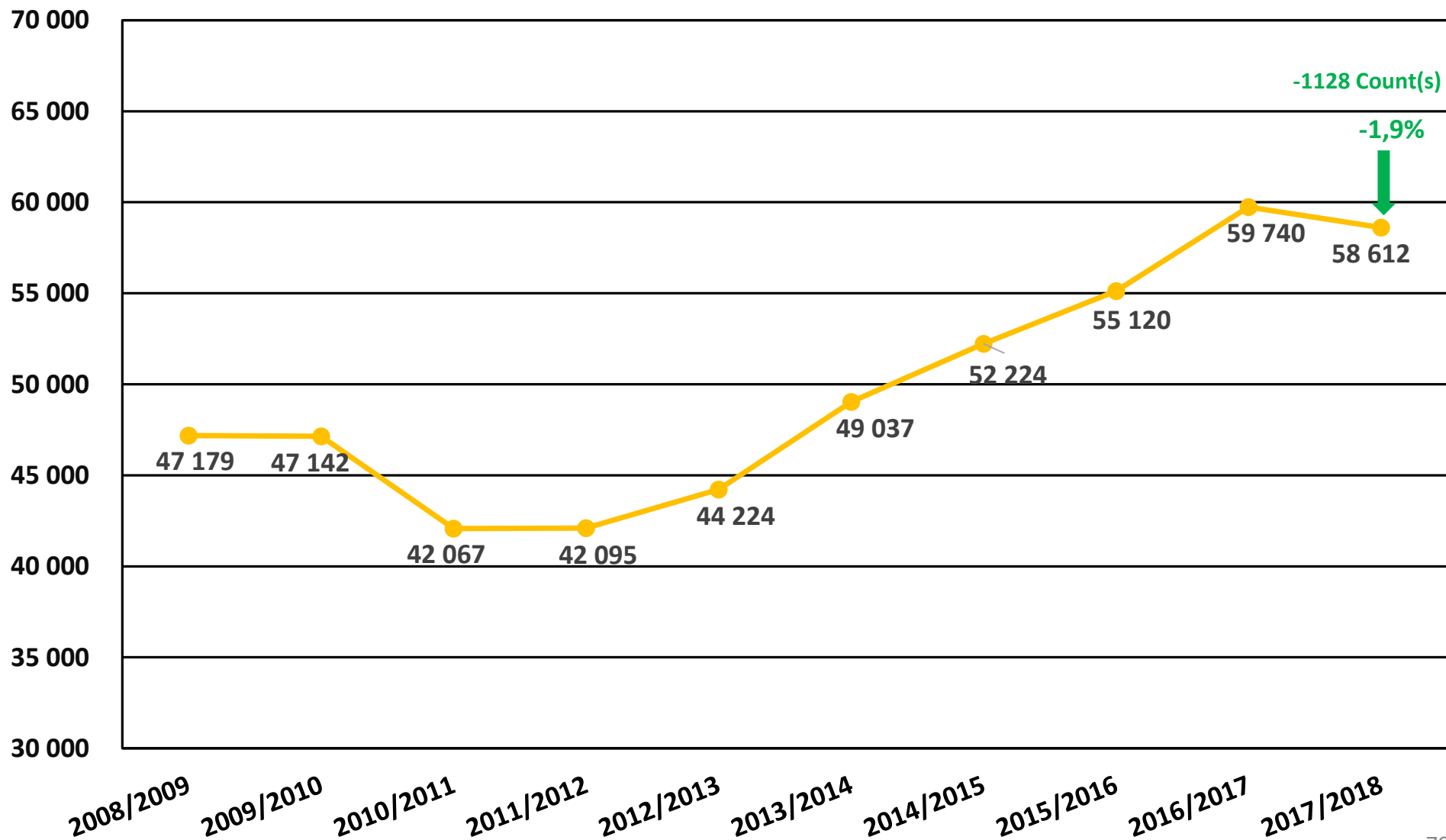

TRIO CRIME : TWO YEAR COMPARISON



Trio Crimes

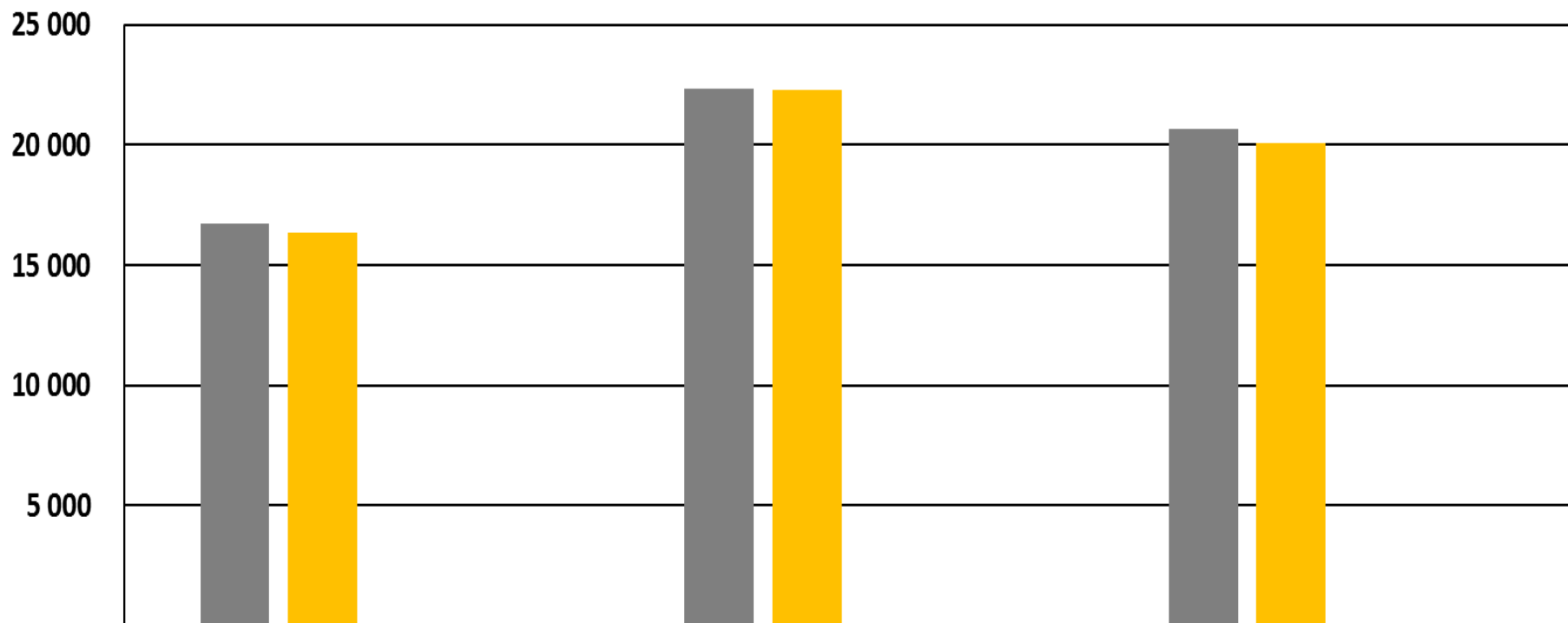

	Carjacking	Robbery at residential premises	Robbery at non-residential premises
■ 2016/17	16 717	22 343	20 680
■ 2017/18	16 325	22 261	20 047
Case Diff	-392	-82	-633
% Change	-2.3% ↓	-0.4% ↓	-3.1% ↓

TRIO CRIME : TOP 30 STATIONS



Position	Station	Province	April 2013 to March 2014	April 2014 to March 2015	April 2015 to March 2016	April 2016 to March 2017	April 2017 to March 2018	Case Diff	% Change
1	Nyanga	Western Cape	337	406	619	573	627	54	9,4%
2	Honeydew	Gauteng	549	585	600	638	615	-23	-3,6%
3	Ivory Park	Gauteng	230	405	473	617	539	-78	-12,6%
4	Jeppe	Gauteng	281	333	394	475	479	4	0,8%
5	Thohoyandou	Limpopo	161	214	297	249	403	154	61,8%
6	Tembisa	Gauteng	275	366	354	360	402	42	11,7%
7	Jhb Central	Gauteng	291	321	307	401	393	-8	-2,0%
8	Delft	Western Cape	109	217	304	356	389	33	9,3%
9	Khayelitsha	Western Cape	263	272	293	376	372	-4	-1,1%
10	Temba	Gauteng	255	298	397	436	365	-71	-16,3%
11	Umlazi	Kwazulu/Natal	212	247	287	317	363	46	14,5%
12	Witbank	Mpumalanga	170	199	247	352	363	11	3,1%
13	Moffatview	Gauteng	257	294	216	347	362	15	4,3%
14	Olievenhoutbosch	Gauteng	184	225	191	316	362	46	14,6%
15	Booyens	Gauteng	383	426	361	436	361	-75	-17,2%
16	Sandton	Gauteng	366	315	376	368	357	-11	-3,0%
17	Dobsonville	Gauteng	304	266	289	387	356	-31	-8,0%
18	Kempton Park	Gauteng	283	308	308	342	351	9	2,6%
19	Pinetown	Kwazulu/Natal	447	322	337	482	351	-131	-27,2%
20	Florida	Gauteng	243	262	252	295	348	53	18,0%
21	Inanda	Kwazulu/Natal	302	279	322	337	342	5	1,5%
22	Empangeni	Kwazulu/Natal	329	210	376	341	341	0	0,0%
23	Kwazakele	Eastern Cape	282	274	361	391	336	-55	-14,1%
24	Philippi East	Western Cape	118	156	254	309	336	27	8,7%
25	Evaton	Gauteng	201	261	308	351	333	-18	-5,1%
26	Mfuleni	Western Cape	158	188	314	270	332	62	23,0%
27	Midrand	Gauteng	303	314	333	411	328	-83	-20,2%
28	Harare	Western Cape	298	325	360	382	328	-54	-14,1%
29	Roodepoort	Gauteng	433	439	355	393	325	-68	-17,3%
30	Cleveland	Gauteng	223	267	247	271	324	53	19,6%

TRIO CRIME : PROVINCIAL OVERVIEW

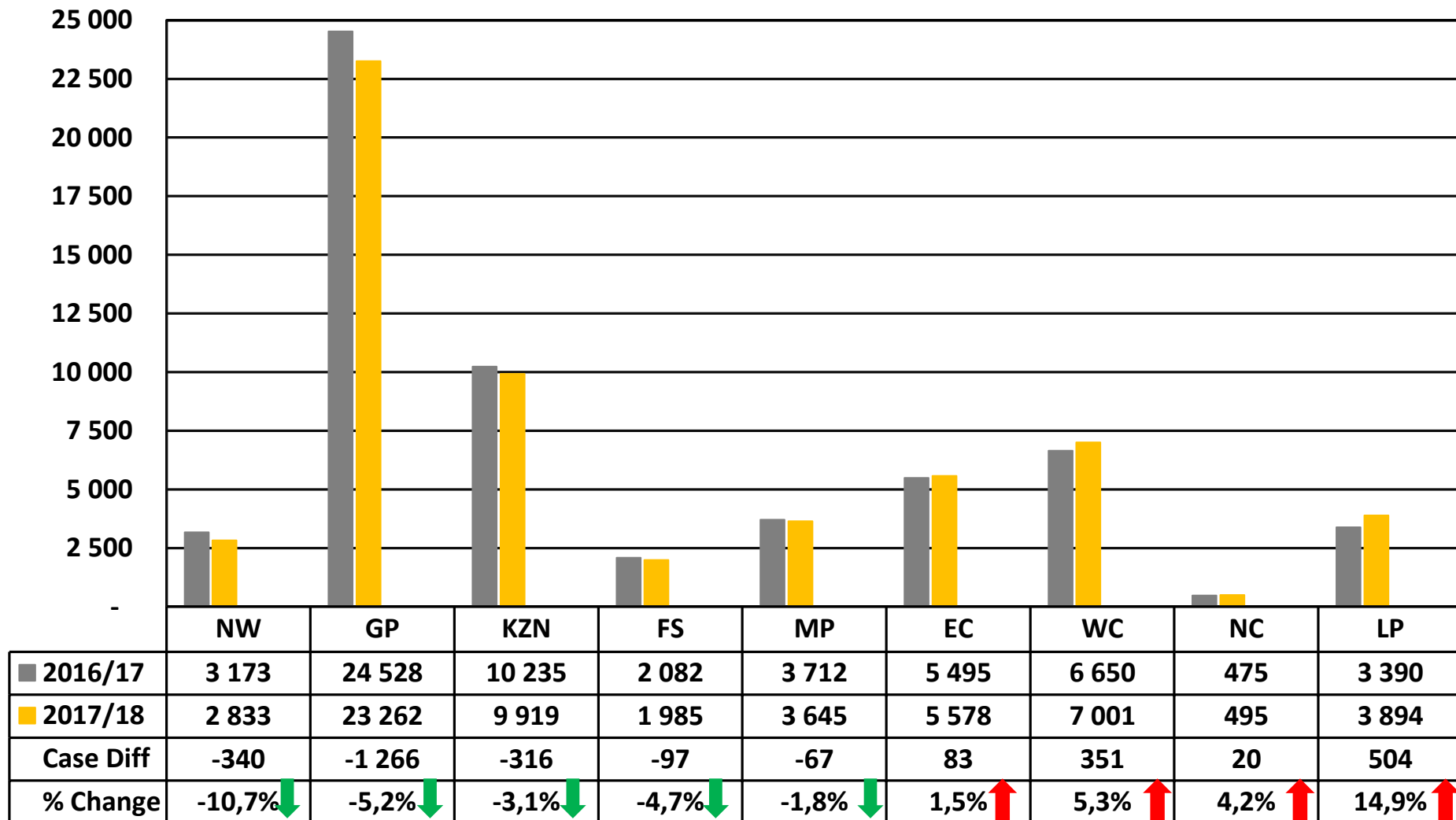

ON A JOURNEY TO A SAFER SOUTH AFRICA

Creating a safe and secure, crime free environment, that is conducive for social & economic stability, supporting a better life for all.



SEXUAL OFFENCES

Consist of the following crime types:

- Rape
- Sexual Assault
- Attempted Sexual Offences
- Contact Sexual Offences

SEXUAL OFFENCE : TREND OVER 10-YEAR PERIOD

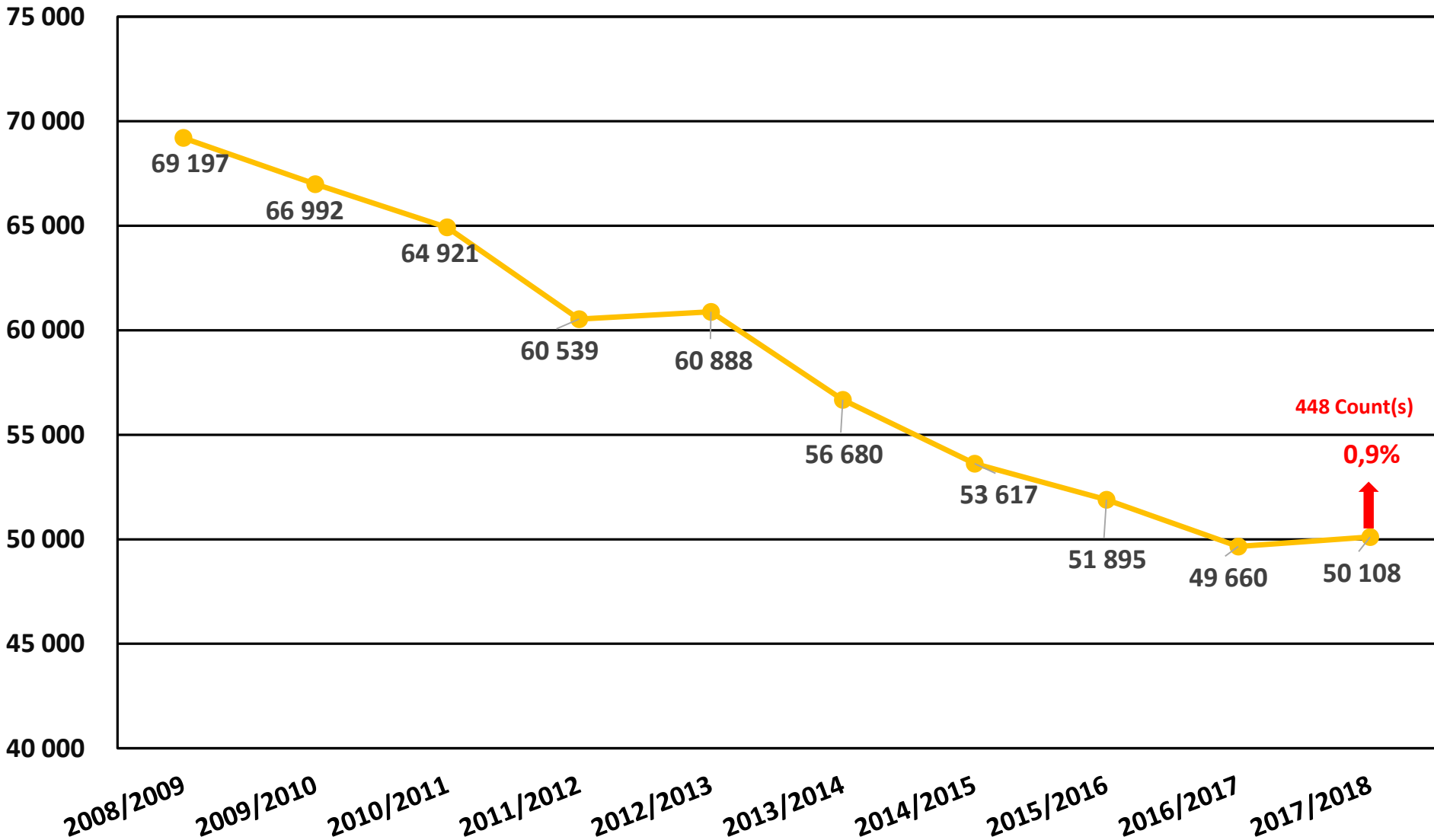

SEXUAL OFFENCES : TOP 30 STATIONS



Position	Station	Province	April 2013 to March 2014	April 2014 to March 2015	April 2015 to March 2016	April 2016 to March 2017	April 2017 to March 2018	Case Diff	% Change
1	Inanda	Kwazulu/Natal	347	313	316	348	330	-18	-5,2%
2	Nyanga	Western Cape	321	292	351	356	308	-48	-13,5%
3	Umlazi	Kwazulu/Natal	338	340	319	295	290	-5	-1,7%
4	Thohoyandou	Limpopo	277	299	248	198	250	52	26,3%
5	Mthatha	Eastern Cape	50	250	243	246	236	-10	-4,1%
6	Delft	Western Cape	214	225	207	219	236	17	7,8%
7	Kagiso	Gauteng	173	188	178	215	229	14	6,5%
8	Gugulethu	Western Cape	236	229	243	238	223	-15	-6,3%
9	Jouberton	North West	322	304	225	265	215	-50	-18,9%
10	Lusikisiki	Eastern Cape	171	155	161	156	210	54	34,6%
11	Empangeni	Kwazulu/Natal	263	240	219	226	208	-18	-8,0%
12	Dobsonville	Gauteng	203	182	184	227	206	-21	-9,3%
13	Temba	Gauteng	265	228	211	211	204	-7	-3,3%
14	Plessislaer	Kwazulu/Natal	234	245	281	200	204	4	2,0%
15	Mitchells Plain	Western Cape	257	213	179	193	200	7	3,6%
16	Mankweng	Limpopo	262	236	249	220	196	-24	-10,9%
17	Ivory Park	Gauteng	161	220	212	207	195	-12	-5,8%
18	Orange Farms	Gauteng	156	180	163	184	195	11	6,0%
19	Harare	Western Cape	234	235	211	204	192	-12	-5,9%
20	Alexandra	Gauteng	258	219	179	164	191	27	16,5%
21	Seshego	Limpopo	216	214	200	178	190	12	6,7%
22	Kraaifontein	Western Cape	161	182	180	172	189	17	9,9%
23	Khayelitsha	Western Cape	230	229	223	156	186	30	19,2%
24	Tsakane	Gauteng	201	176	195	194	185	-9	-4,6%
25	Bloemspruit	Free State	323	265	221	161	181	20	12,4%
26	Kwadukuza	Kwazulu/Natal	218	197	171	161	180	19	11,8%
27	Rustenburg	North West	142	166	204	156	180	24	15,4%
28	Jhb Central	Gauteng	131	141	138	148	179	31	20,9%
29	Thabong	Free State	316	254	225	223	178	-45	-20,2%
30	Moroka	Gauteng	215	198	162	201	177	-24	-11,9%

SEXUAL OFFENCES : PROVINCIAL OVERVIEW

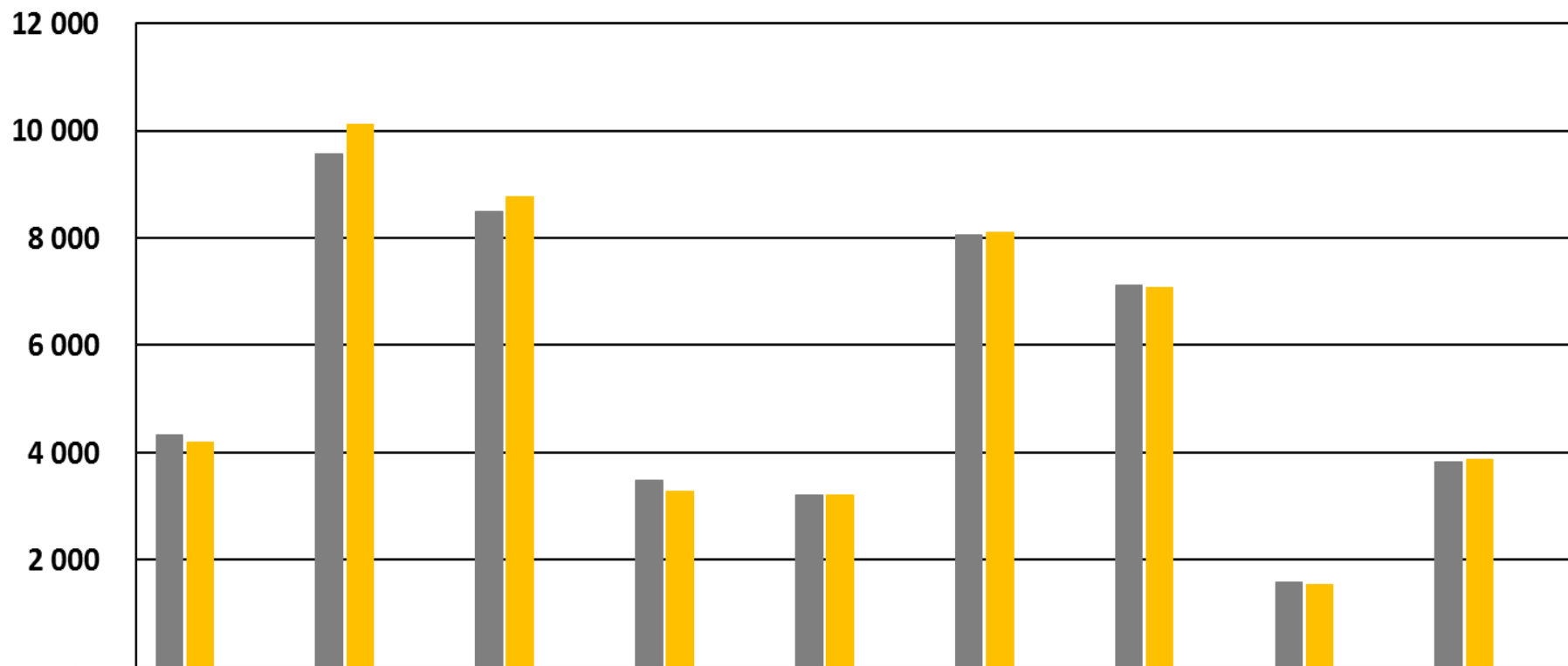

	NW	GP	KZN	FS	MP	EC	WC	NC	LP
■ 2016/17	4 326	9 566	8 484	3 488	3 216	8 050	7 115	1 587	3 828
■ 2017/18	4 182	10 116	8 759	3 284	3 198	8 094	7 075	1 538	3 862
Case Diff	-144	550	275	-204	-18	44	-40	-49	34
% Change	-3.3% ↓	5.7% ↑	3.2% ↑	-5.8% ↓	-0.6% ↓	0.5% ↑	-0.6% ↓	-3.1% ↓	0.9% ↑

RAPE : TREND OVER 10-YEAR PERIOD

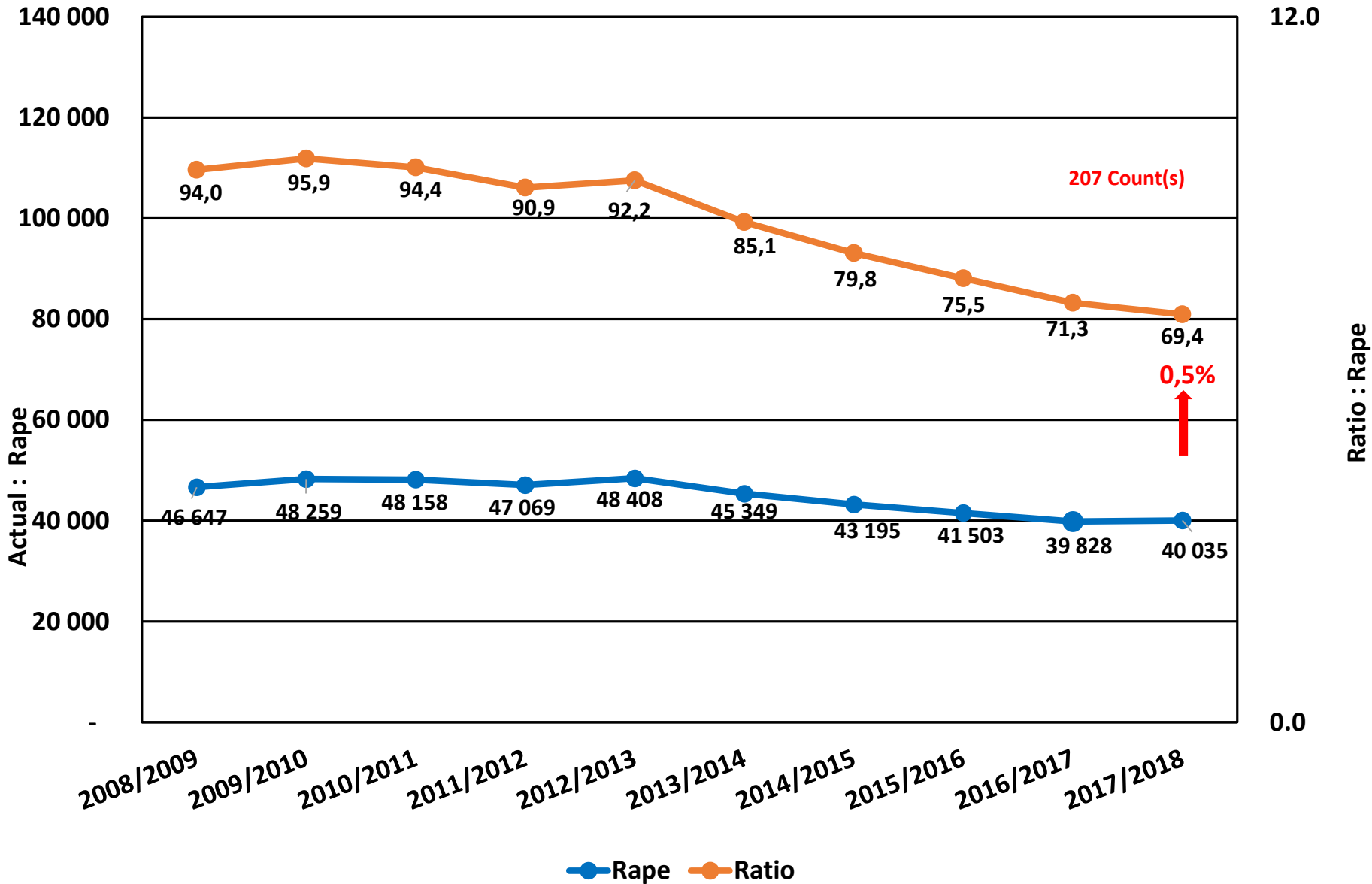

RAPE : TOP 30 STATIONS



Position	Station	Province	April 2013 to March 2014	April 2014 to March 2015	April 2015 to March 2016	April 2016 to March 2017	April 2017 to March 2018	Case Diff	% Change
1	Inanda	Kwazulu/Natal	297	274	272	309	278	-31	-10,0%
2	Umlazi	Kwazulu/Natal	298	305	284	262	252	-10	-3,8%
3	Thohoyandou	Limpopo	246	269	230	183	225	42	23,0%
4	Mthatha	Eastern Cape	46	222	217	227	222	-5	-2,2%
5	Kagiso	Gauteng	144	171	161	195	210	15	7,7%
6	Nyanga	Western Cape	230	202	247	256	210	-46	-18,0%
7	Delft	Western Cape	164	174	164	158	196	38	24,1%
8	Lusikisiki	Eastern Cape	155	137	138	139	191	52	37,4%
9	Empangeni	Kwazulu/Natal	227	210	185	195	186	-9	-4,6%
10	Dobsonville	Gauteng	165	156	157	200	182	-18	-9,0%
11	Jouberton	North West	291	248	176	203	178	-25	-12,3%
12	Temba	Gauteng	231	182	175	194	177	-17	-8,8%
13	Plessislaer	Kwazulu/Natal	212	219	234	179	177	-2	-1,1%
14	Orange Farms	Gauteng	138	159	150	173	176	3	1,7%
15	Ivory Park	Gauteng	150	205	196	182	169	-13	-7,1%
16	Tsakane	Gauteng	168	146	166	164	167	3	1,8%
17	Mankweng	Limpopo	225	207	211	200	166	-34	-17,0%
18	Gugulethu	Western Cape	161	157	167	173	166	-7	-4,0%
19	Alexandra	Gauteng	211	184	142	142	162	20	14,1%
20	Harare	Western Cape	196	174	164	162	156	-6	-3,7%
21	Khayelitsha	Western Cape	172	186	191	139	156	17	12,2%
22	Thabong	Free State	282	227	198	195	155	-40	-20,5%
23	Kraaifontein	Western Cape	124	145	139	122	154	32	26,2%
24	Bloemspruit	Free State	286	243	195	132	152	20	15,2%
25	Kwadukuza	Kwazulu/Natal	175	157	142	126	152	26	20,6%
26	Seshego	Limpopo	171	174	166	144	151	7	4,9%
27	Tembisa	Gauteng	224	139	179	103	150	47	45,6%
28	Diepsloot	Gauteng	163	115	133	154	149	-5	-3,2%
29	Calcutta	Mpumalanga	149	148	165	108	149	41	38,0%
30	Mamelodi East	Gauteng	107	103	115	115	148	33	28,7%



RAPE : RATIO vs % CONTRIBUTION

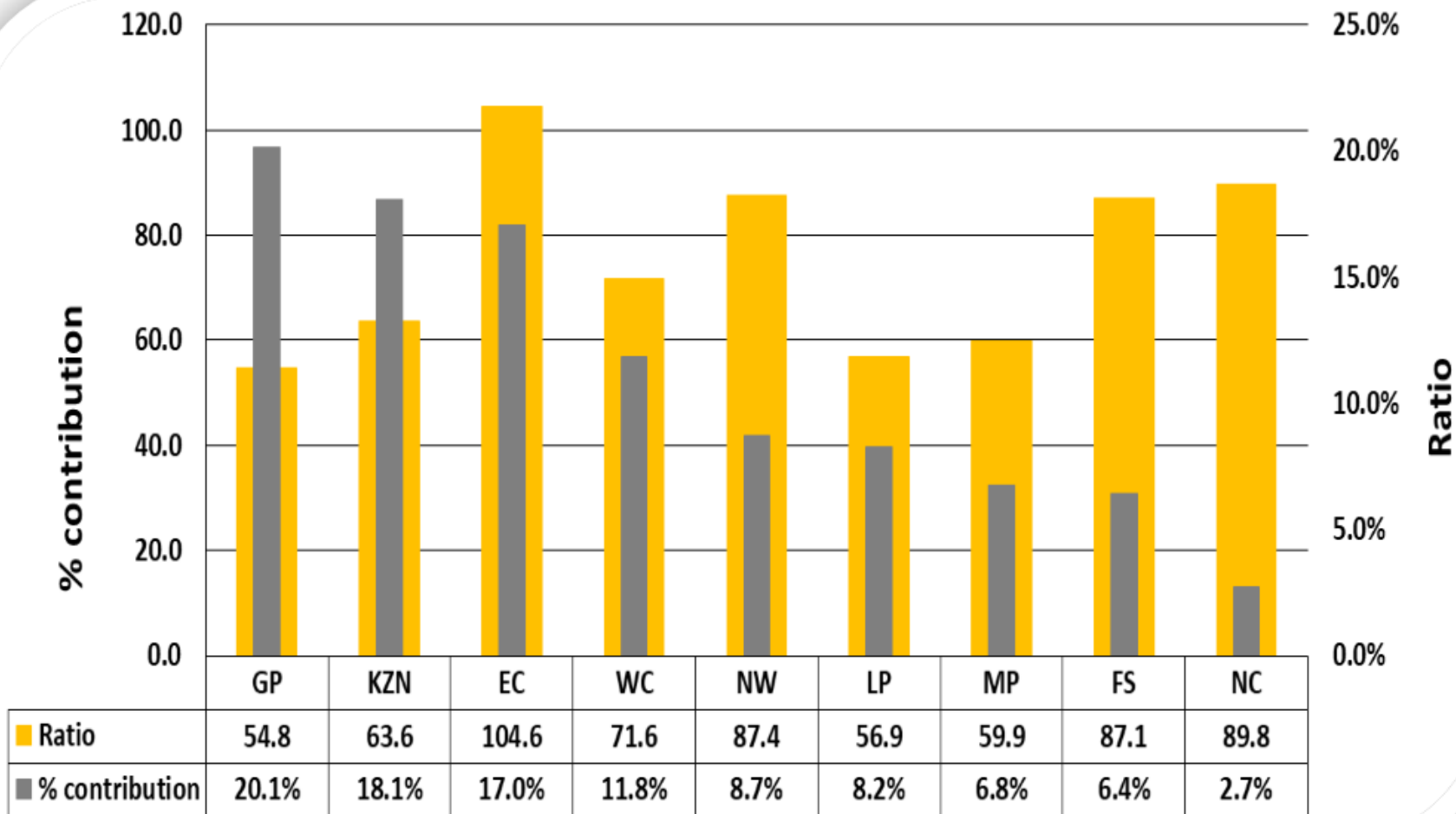

RAPE : PROVINCIAL OVERVIEW

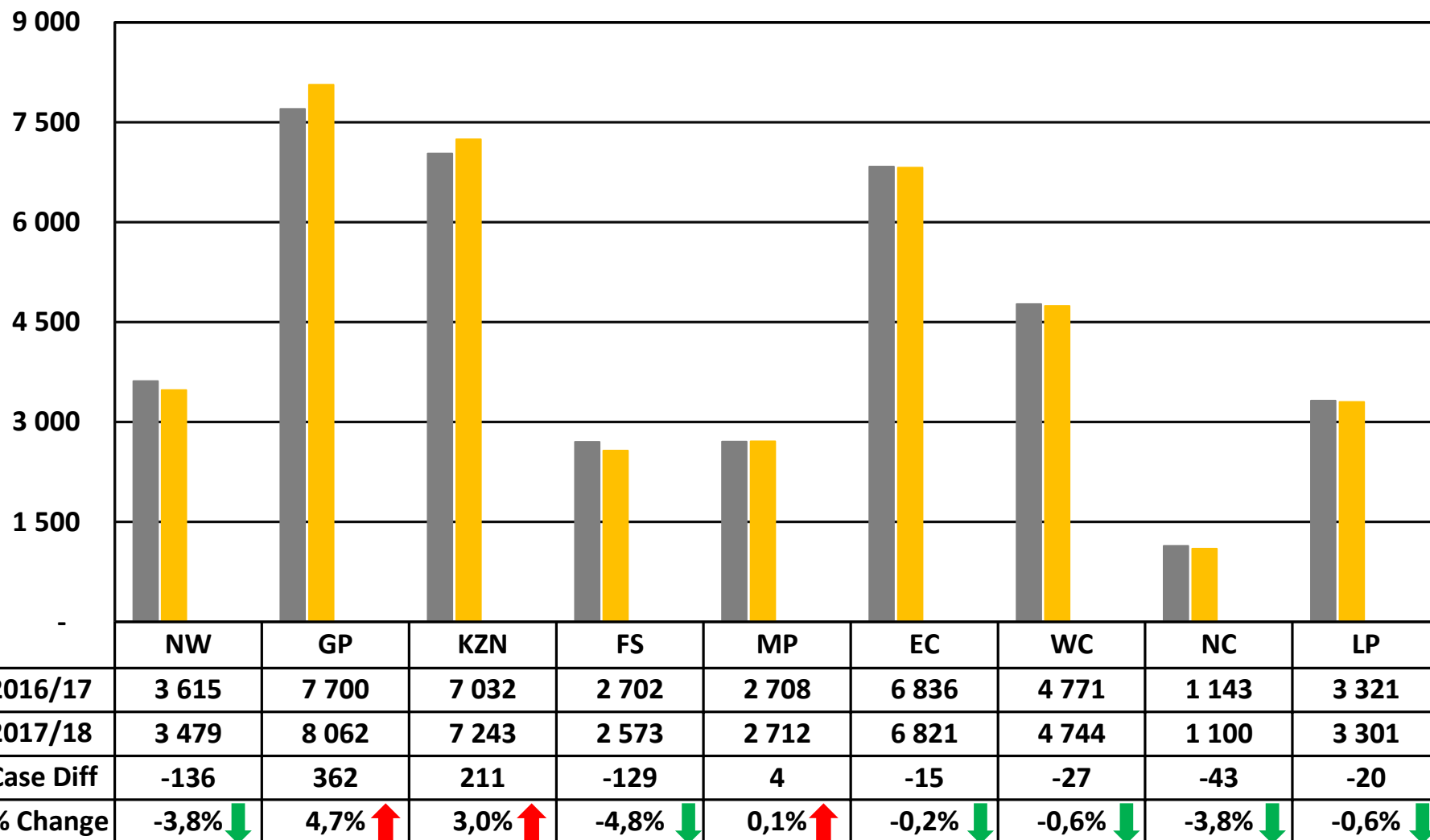

SEXUAL ASSAULT : TREND OVER 10-YEAR PERIOD

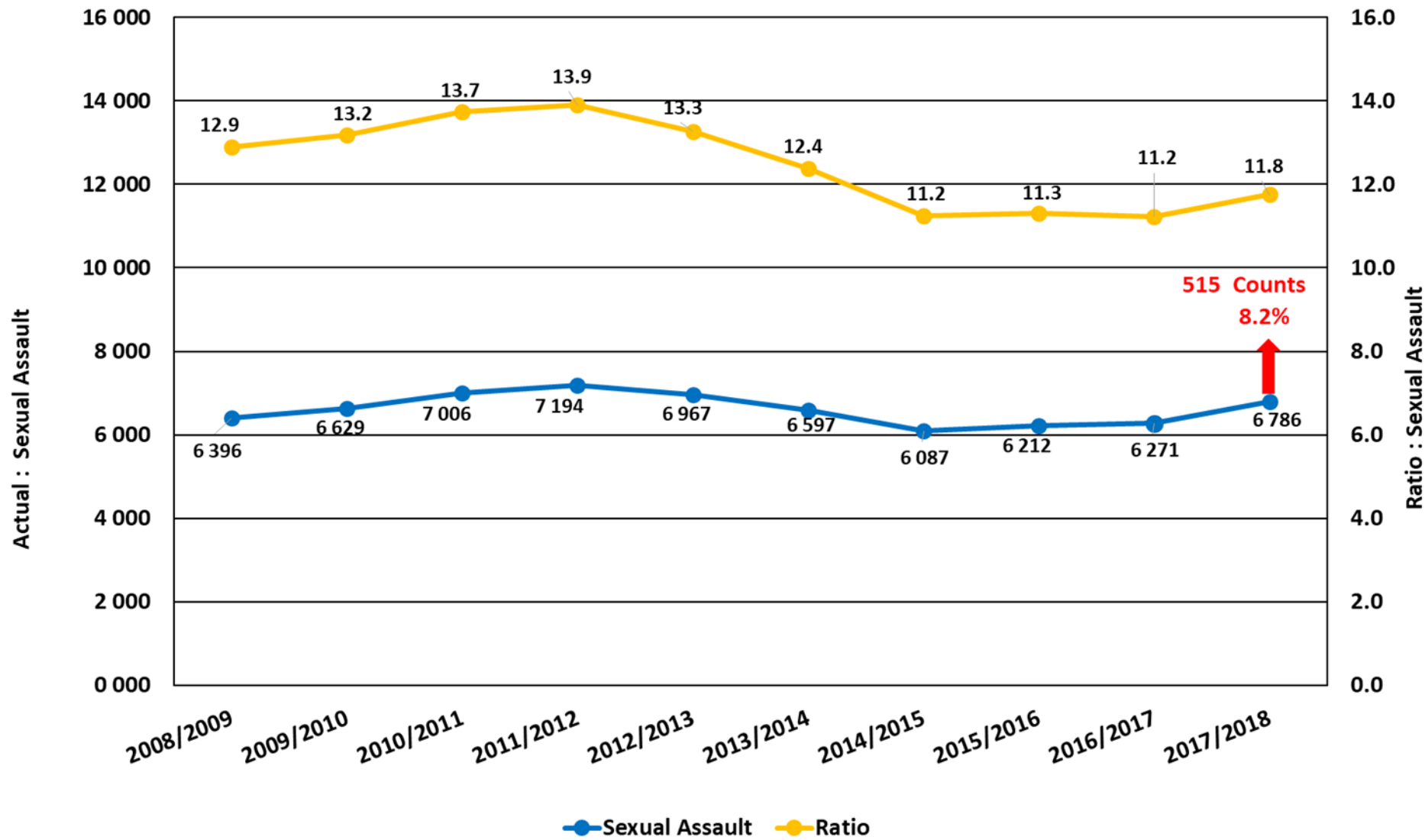

SEXUAL ASSAULT : TOP 30 STATIONS



Position	Station	Province	April 2013 to March 2014	April 2014 to March 2015	April 2015 to March 2016	April 2016 to March 2017	April 2017 to March 2018	Case Diff
1	Mitchells Plain	Western Cape	73	88	56	78	87	9
2	Nyanga	Western Cape	67	53	62	67	63	-4
3	Kleinvlei	Western Cape	31	49	41	18	50	32
4	Klerksdorp	North West	15	27	14	16	48	32
5	Manenberg	Western Cape	50	34	43	52	44	-8
6	Park Road	Free State	39	25	36	35	40	5
7	Inanda	Kwazulu/Natal	37	26	25	26	40	14
8	Jhb Central	Gauteng	23	22	19	28	38	10
9	Paarl East	Western Cape	36	35	19	33	37	4
10	Honeydew	Gauteng	11	30	21	24	36	12
11	Gugulethu	Western Cape	45	48	55	39	36	-3
12	Philippi	Western Cape	24	28	35	20	33	13
13	Knysna	Western Cape	23	33	45	28	32	4
14	Springs	Gauteng	20	27	30	33	31	-2
15	Atlantis	Western Cape	27	27	17	23	30	7
16	Conville	Western Cape	20	29	10	43	30	-13
17	Elsies River	Western Cape	14	26	30	12	30	18
18	George	Western Cape	34	19	22	32	30	-2
19	Mfuleni	Western Cape	40	46	35	38	30	-8
20	Worcester	Western Cape	56	44	38	36	30	-6
21	Bethelsdorp	Eastern Cape	20	15	23	12	28	16
22	Hillbrow	Gauteng	16	33	19	25	28	3
23	Umlazi	Kwazulu/Natal	34	28	26	22	28	6
24	Seshego	Limpopo	30	14	19	18	28	10
25	Bishop Lavis	Western Cape	31	19	32	29	28	-1
26	Lentegeur	Western Cape	12	18	25	25	28	3
27	Sophia Town	Gauteng	27	27	32	15	27	12
28	Athlone	Western Cape	26	31	32	29	27	-2
29	Steenberg	Western Cape	24	10	14	35	27	-8
30	Brakpan	Gauteng	22	20	34	35	26	-9



SEXUAL ASSAULT : RATIO vs % CONTRIBUTION

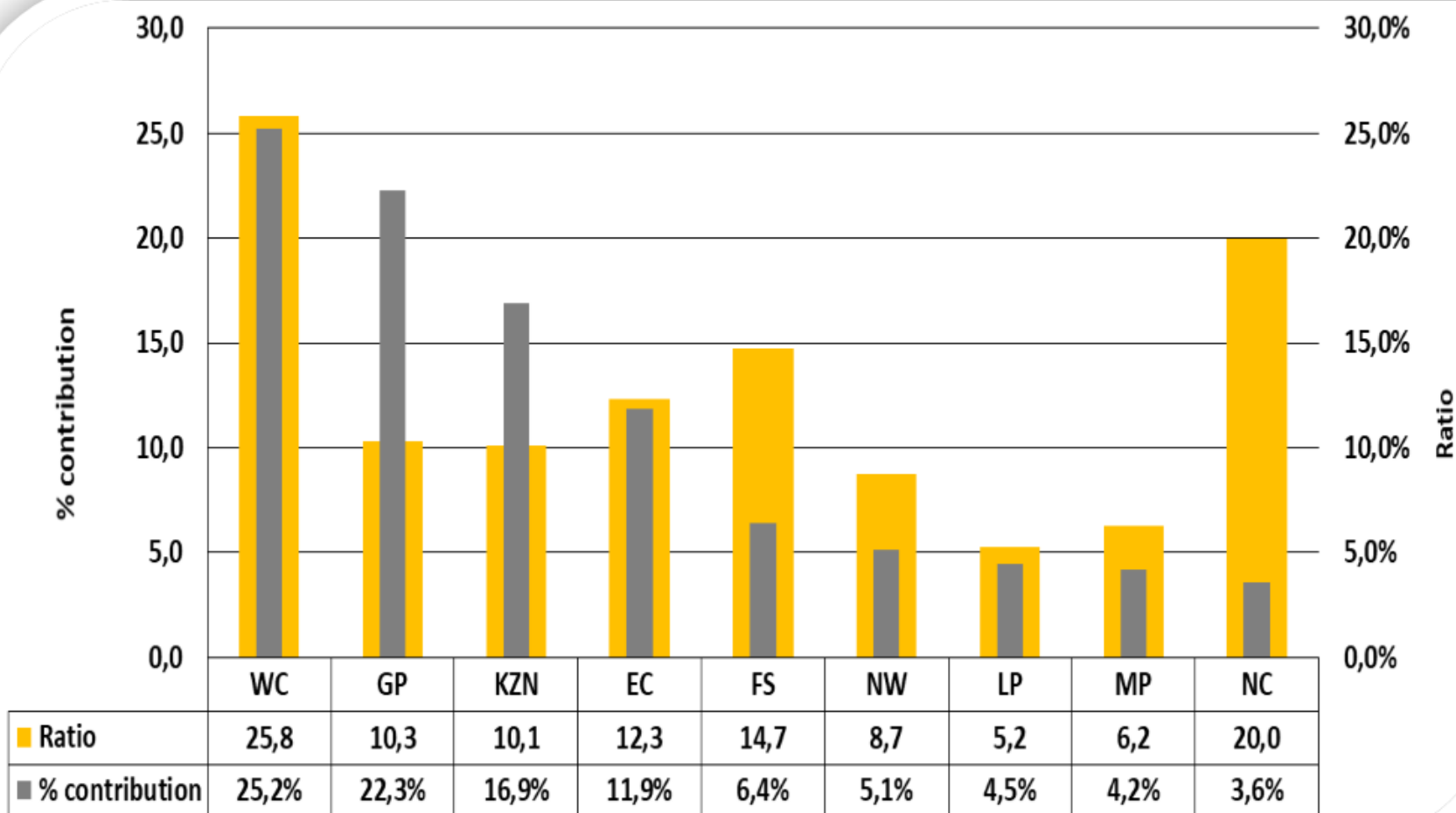

SEXUAL ASSAULT : PROVINCIAL OVERVIEW

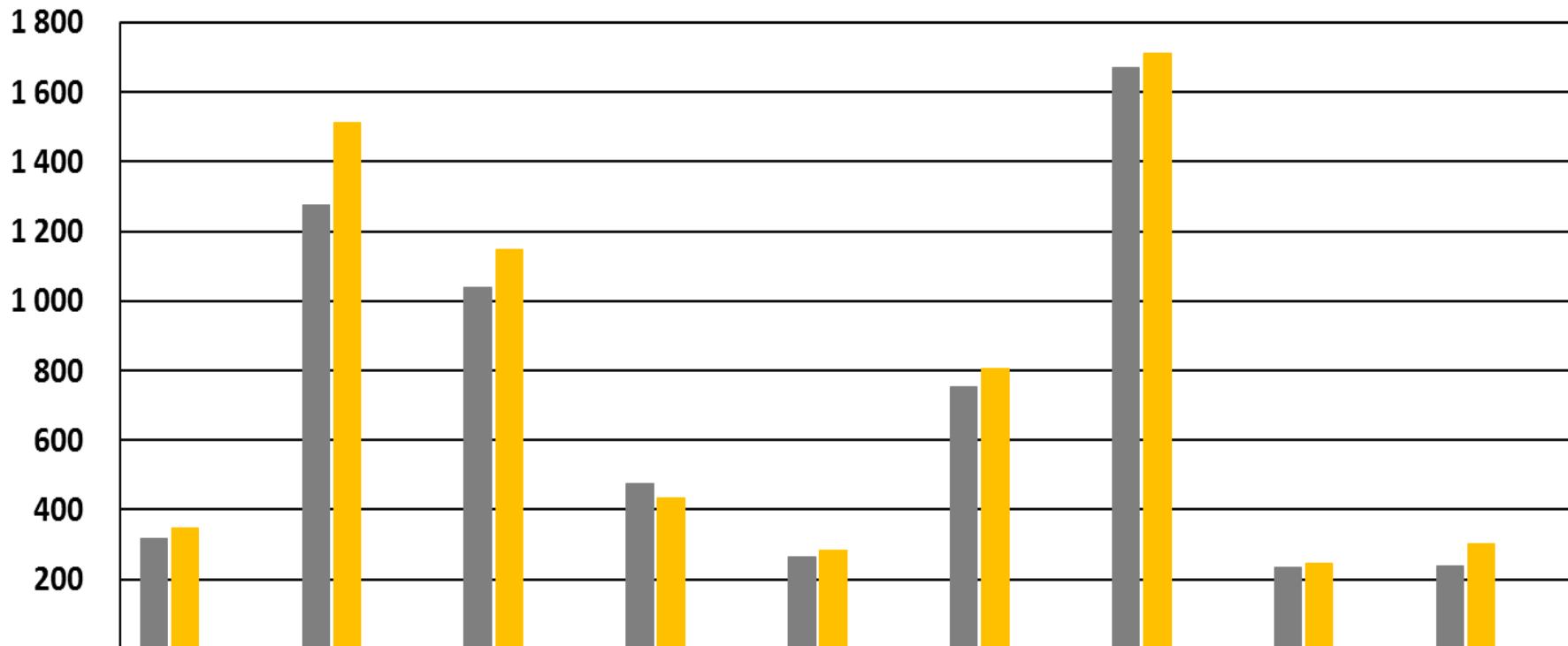

	NW	GP	KZN	FS	MP	EC	WC	NC	LP
■ 2016/17	319	1 277	1 039	474	264	753	1 670	235	240
■ 2017/18	347	1 511	1 148	435	282	805	1 710	245	303
Case Diff	28	234	109	-39	18	52	40	10	63
% Change	8.8% ↑	18.3% ↑	10.5% ↑	-8.2% ↓	6.8% ↑	6.9% ↑	2.4% ↑	4.3% ↑	26.3% ↑

ATTEMPTED SEXUAL OFFENCES: TREND OVER 10-YEAR PERIOD

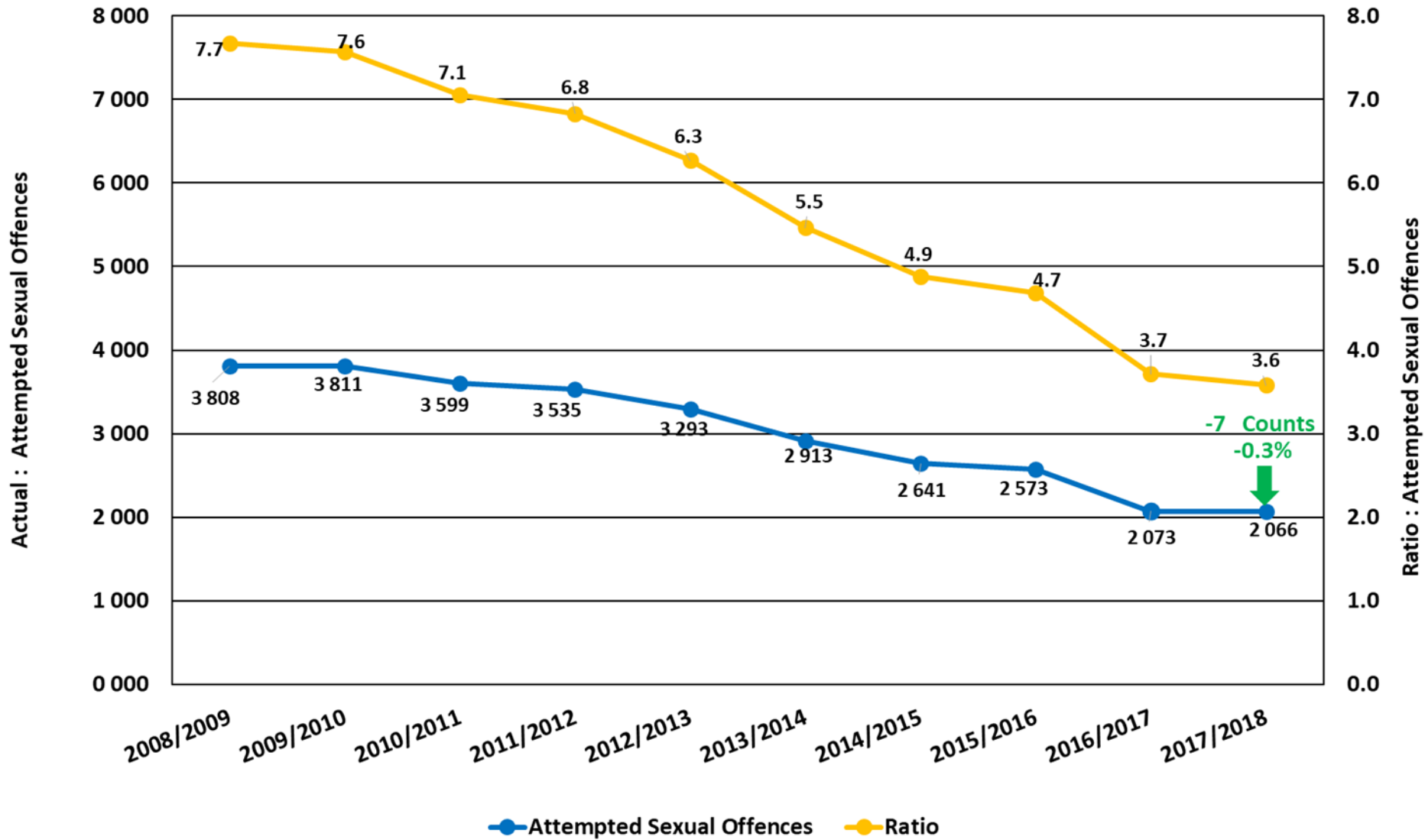

ATTEMPTED SEXUAL OFFENCES : TOP 30 STATIONS



Position	Station	Province	April 2013 to March 2014	April 2014 to March 2015	April 2015 to March 2016	April 2016 to March 2017	April 2017 to March 2018	Case Diff
1	Nyanga	Western Cape	15	20	22	21	25	4
2	Mankweng	Limpopo	21	21	21	15	18	3
3	Taung	North West	20	14	13	6	17	11
4	Boitekong	North West	17	8	7	17	15	-2
5	Gugulethu	Western Cape	10	14	10	12	15	3
6	Wolmaransstad	North West	8	6	4	5	14	9
7	Rustenburg	North West	11	18	11	8	13	5
8	Mothibistad	Northern Cape	8	6	5	10	13	3
9	Maluti	Eastern Cape	5	14	15	17	12	-5
10	Galeshewe	Northern Cape	15	9	11	9	12	3
11	Harare	Western Cape	10	20	15	10	12	2
12	Park Road	Free State	16	5	8	3	11	8
13	Mmabatho	North West	14	17	14	9	11	2
14	Mogwase	North West	20	16	14	8	11	3
15	Philippi East	Western Cape	2	11	13	5	11	6
16	Diepkloof	Gauteng	6	8	3	6	10	4
17	Diepsloot	Gauteng	5	6	8	11	10	-1
18	Verulam	Kwazulu/Natal	1	1	0	6	10	4
19	Letsitele	Limpopo	6	10	15	8	10	2
20	Pienaar	Mpumalanga	1	6	6	5	10	5
21	Kanana	North West	12	10	4	8	10	2
22	Kagisho	Northern Cape	7	9	10	1	10	9
23	Kimberley	Northern Cape	11	10	13	12	10	-2
24	Delft	Western Cape	18	7	7	13	10	-3
25	George	Western Cape	8	12	9	5	10	5
26	Katlehong	Gauteng	7	6	3	10	9	-1
27	Moroka	Gauteng	2	3	7	2	9	7
28	Vosman	Mpumalanga	9	10	11	9	9	0
29	Tlhabane	North West	3	8	2	3	9	6
30	Vryburg	North West	9	5	4	6	9	3

ATTEMPTED SEXUAL OFFENCES : PROVINCIAL OVERVIEW

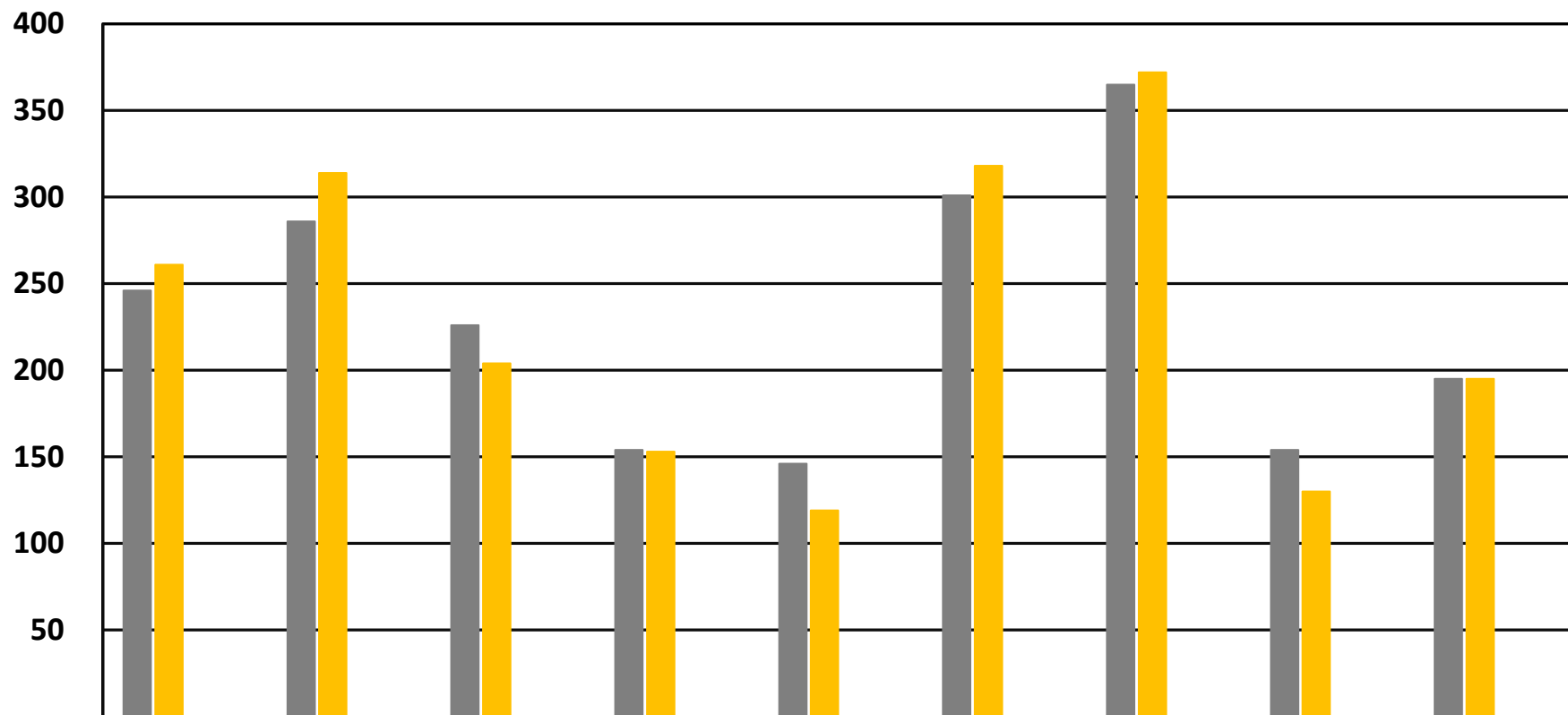

	NW	GP	KZN	FS	MP	EC	WC	NC	LP
■ 2016/17	246	286	226	154	146	301	365	154	195
■ 2017/18	261	314	204	153	119	318	372	130	195
Case Diff	15	28	-22	-1	-27	17	7	-24	0
% Change	6,1% ↑	9,8% ↑	-9,7% ↓	-0,6% ↓	-18,5% ↓	5,6% ↑	1,9% ↑	-15,6% ↓	0,0% ▬

CONTACT SEXUAL OFFENCES : TREND OVER 10-YEAR PERIOD

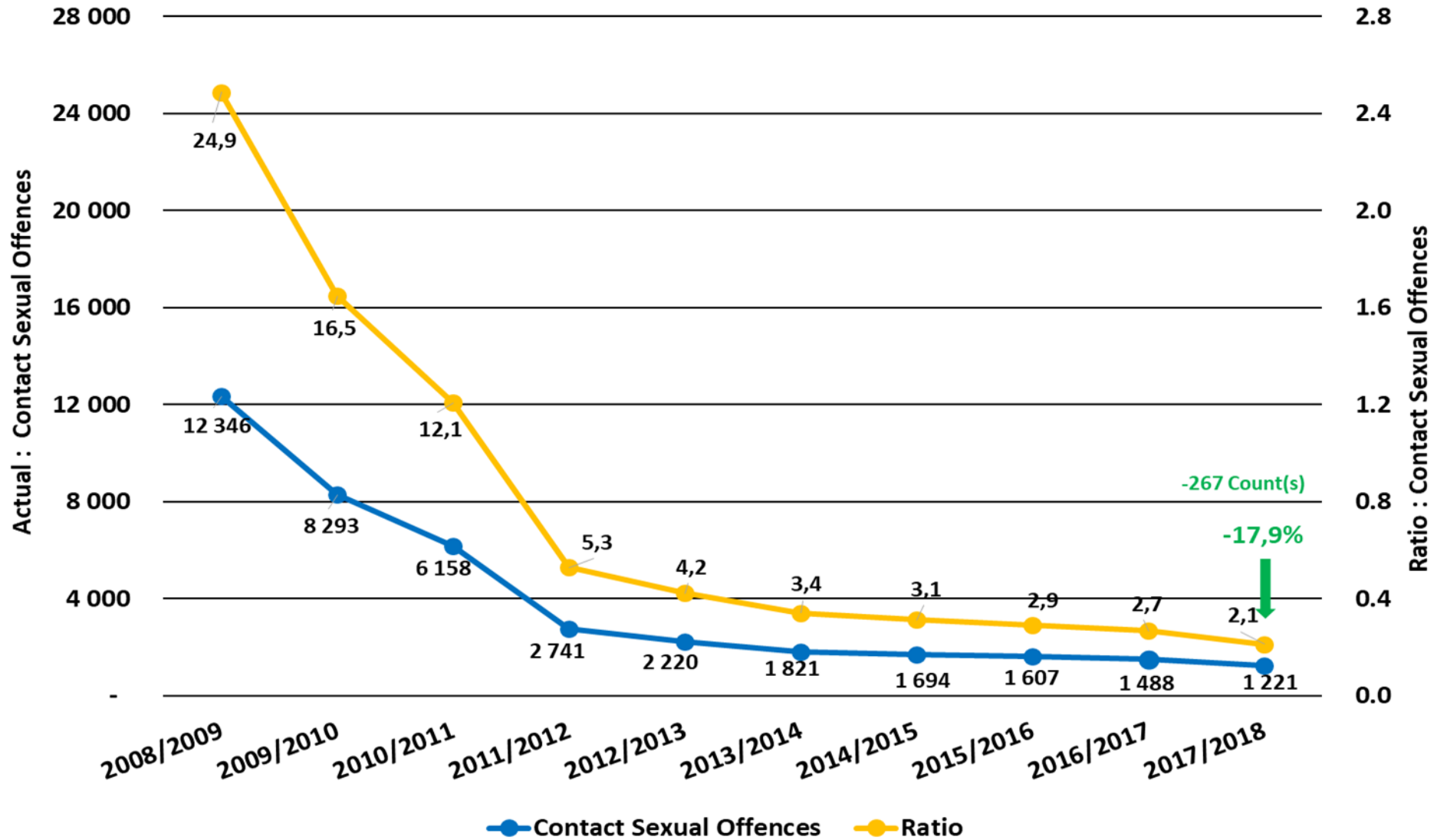

CONTACT SEXUAL OFFENCES : TOP 30 STATIONS OVERVIEW



Position	Station	Province	April 2013 to March 2014	April 2014 to March 2015	April 2015 to March 2016	April 2016 to March 2017	April 2017 to March 2018	Case Diff
1	Kleinvlei	Western Cape	6	12	10	2	15	13
2	Park Road	Free State	29	15	23	17	12	-5
3	Nyanga	Western Cape	9	17	20	12	10	-2
4	Reddersburg	Free State	1	1	0	13	9	-4
5	Knysna	Western Cape	1	12	3	6	9	3
6	Ngangelizwe	Eastern Cape	11	2	4	6	8	2
7	Witbank	Mpumalanga	3	4	8	5	8	3
8	Klerksdorp	North West	4	13	13	6	8	2
9	Galeshewe	Northern Cape	3	2	6	5	8	3
10	Kimberley	Northern Cape	6	4	4	7	8	1
11	Mfuleni	Western Cape	3	5	11	4	8	4
12	Graaff-Reinet	Eastern Cape	1	1	1	3	7	4
13	Motherwell	Eastern Cape	0	3	4	2	7	5
14	Bloemspruit	Free State	5	6	5	10	7	-3
15	Kagisanong	Free State	5	6	1	5	7	2
16	Welkom	Free State	12	11	15	11	7	-4
17	Phoenix	Kwazulu/Natal	5	10	2	2	7	5
18	Thembaletu	Western Cape	8	8	6	3	7	4
19	Jeffreys Bay	Eastern Cape	5	3	4	2	6	4
20	Hillbrow	Gauteng	2	7	5	1	6	5
21	Sandton	Gauteng	5	12	6	3	6	3
22	Vanderbijlpark	Gauteng	5	2	2	9	6	-3
23	Hluhluwe	Kwazulu/Natal	0	0	1	0	6	6
24	Jouberton	North West	6	25	23	25	6	-19
25	Khuma	North West	4	12	9	13	6	-7
26	Gugulethu	Western Cape	20	10	11	14	6	-8
27	Malmesbury	Western Cape	2	2	5	4	6	2
28	Paarl	Western Cape	4	3	2	2	6	4
29	Table View	Western Cape	2	2	0	4	6	2
30	Heidedal	Free State	1	6	4	3	5	2

CONTACT SEXUAL OFFENCES : PROVINCIAL OVERVIEW

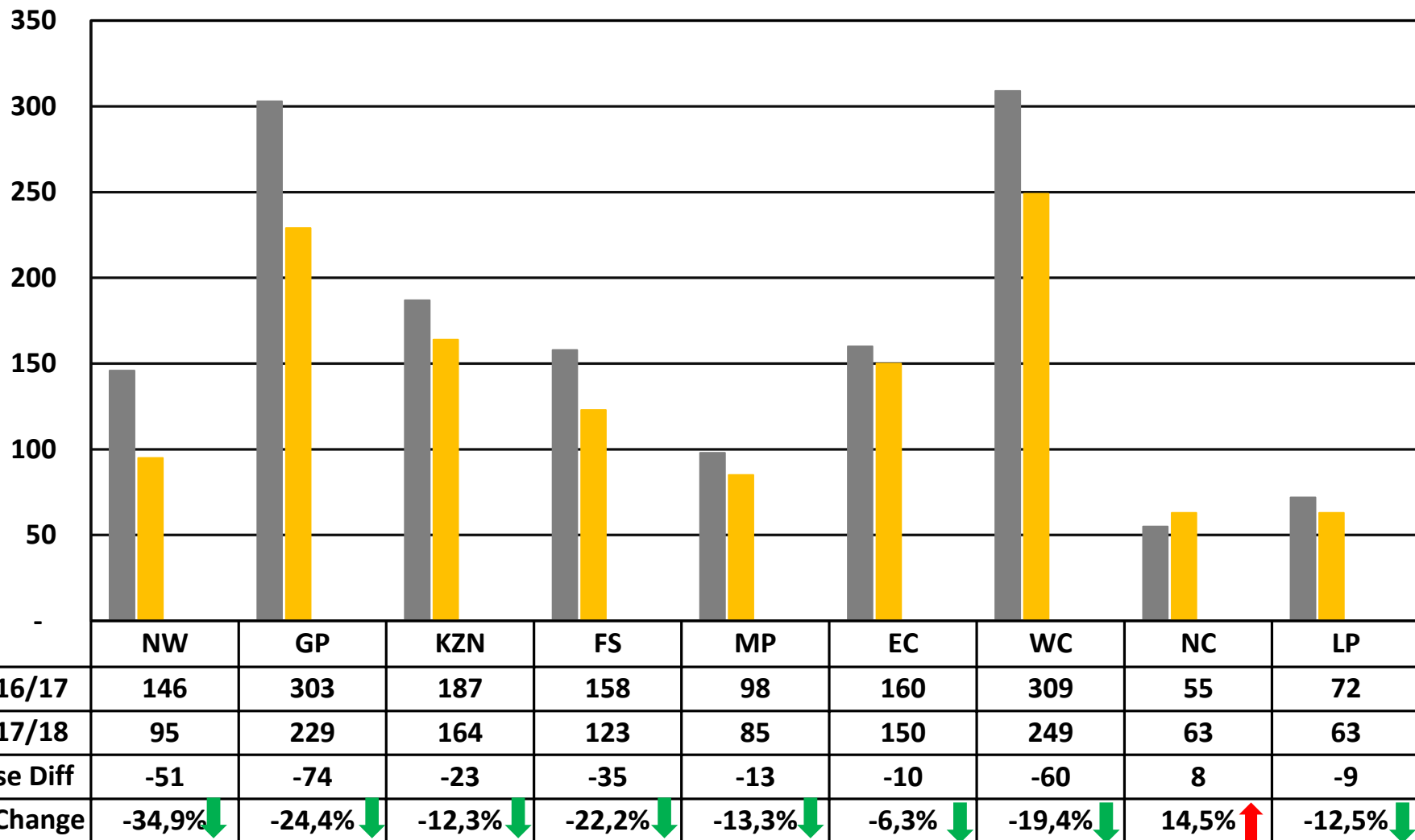

ON A JOURNEY TO A SAFER SOUTH AFRICA

Creating a safe and secure, crime free environment, that is conducive for social & economic stability, supporting a better life for all.



CONTACT-RELATED CRIME

Contact-related crime includes arson and malicious damage to property. These two crimes are closely related and involve damage to or the destruction of the property of another (often in order to punish such a person or entity) - or to damage one's own property for the purpose of insurance claims.

- Arson
- Malicious damage to property

CONTACT-RELATED CRIME: TREND OVER 10-YEAR PERIOD

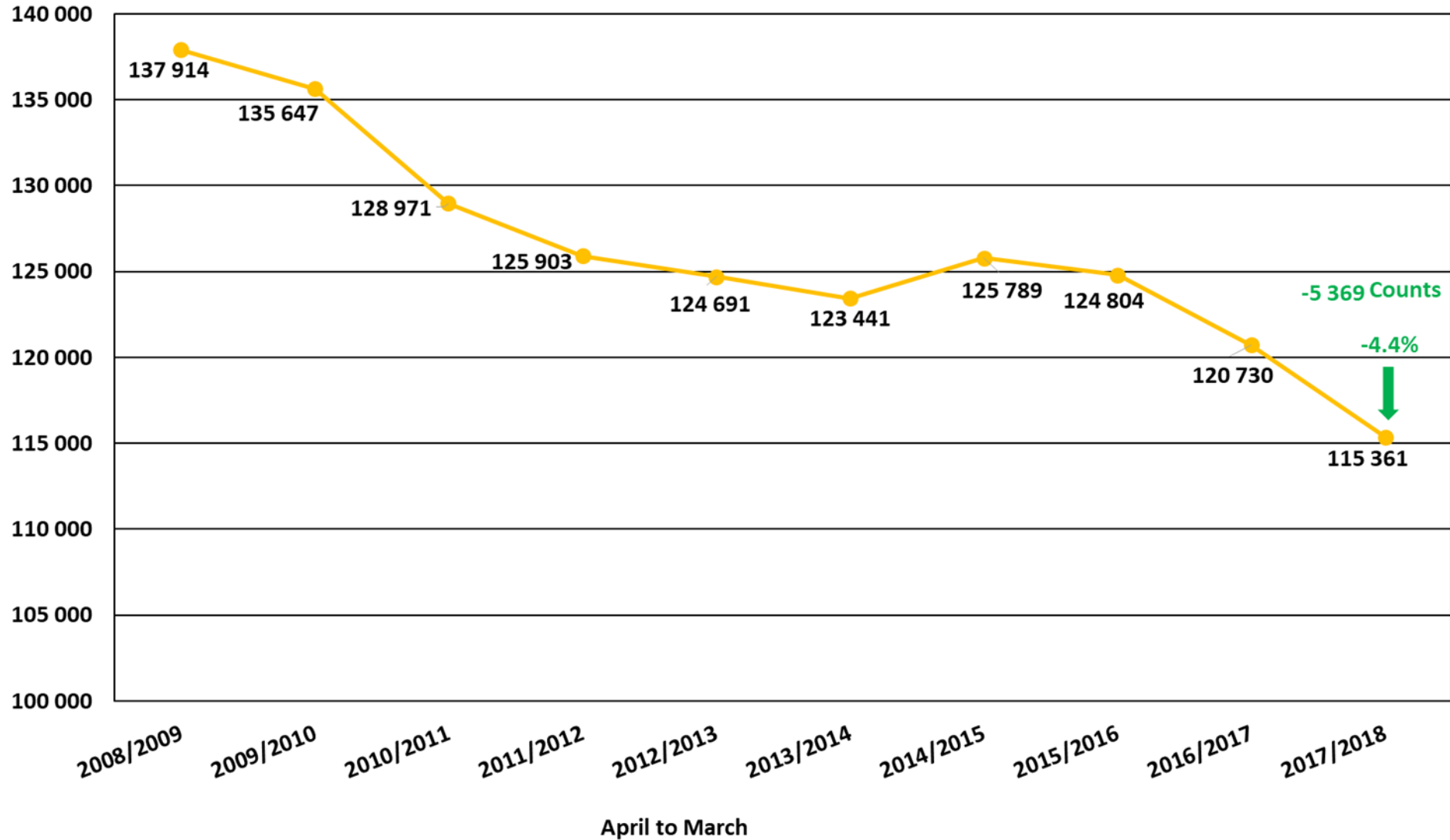

OVERVIEW OF CONTACT-RELATED CRIMES: TWO YEAR COMPARISON



Contact Related Crimes

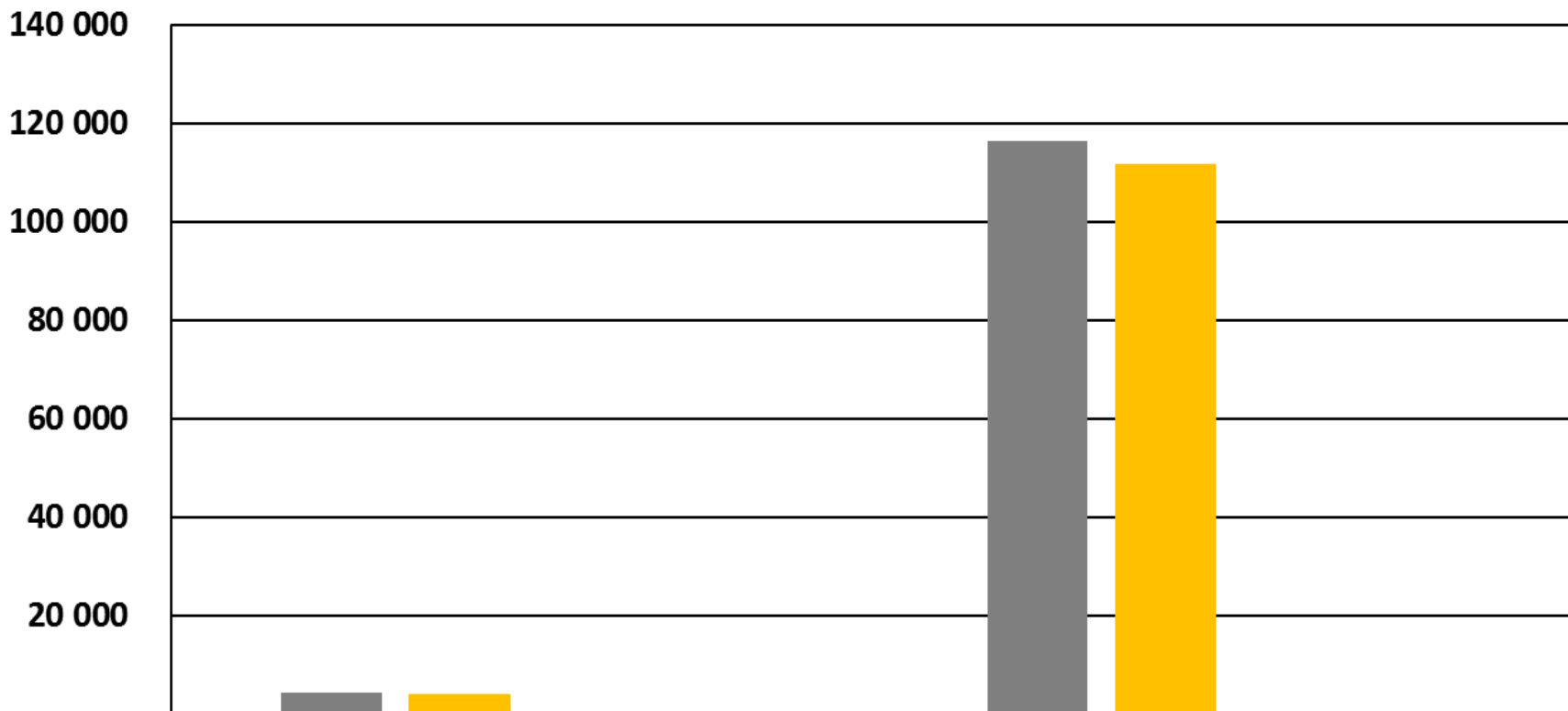

	Arson	Malicious damage to property
■ 2016/17	4 321	116 409
■ 2017/18	3 869	111 492
Case Diff	-452	-4 917
% Change	-10.5% ↓	-4.2% ↓

THE CONTACT-RELATED CRIMES: PROVINCIAL OVERVIEW

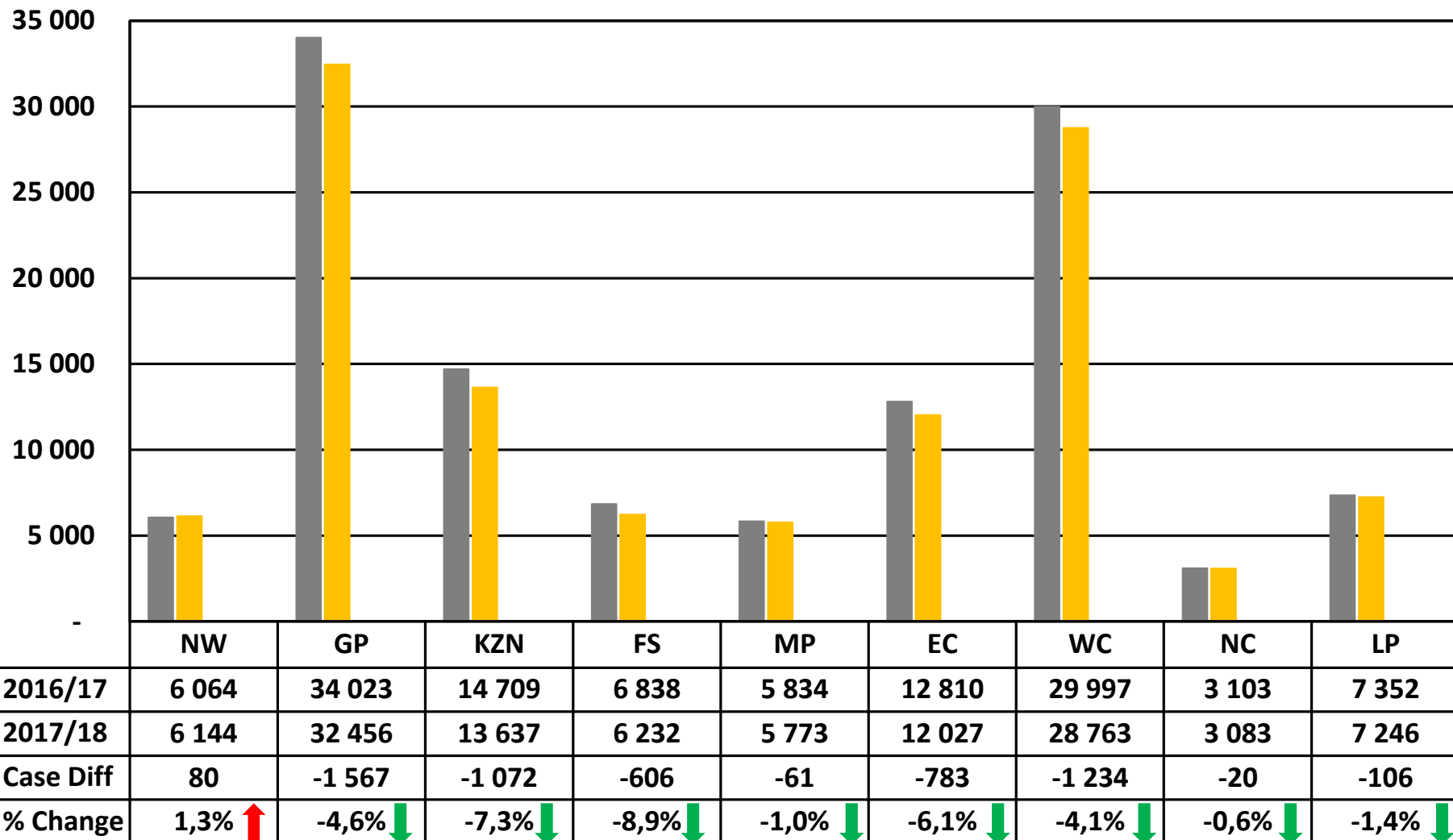

THE CONTACT-RELATED CRIMES: TOP 30 STATIONS



Position	Station	Province	April 2013 to March 2014	April 2014 to March 2015	April 2015 to March 2016	April 2016 to March 2017	April 2017 to March 2018	Case Diff	% Change
1	Mitchells Plain	Western Cape	1435	1377	1337	1246	1055	-191	-15,3%
2	Nyanga	Western Cape	623	831	901	954	1029	75	7,9%
3	Honeydew	Gauteng	842	782	755	827	891	64	7,7%
4	Delft	Western Cape	468	563	627	735	834	99	13,5%
5	Worcester	Western Cape	867	966	962	949	834	-115	-12,1%
6	Kagiso	Gauteng	565	603	745	704	781	77	10,9%
7	Bishop Lavis	Western Cape	624	722	744	817	732	-85	-10,4%
8	Elsies River	Western Cape	601	847	770	690	724	34	4,9%
9	Dobsonville	Gauteng	486	600	678	632	682	50	7,9%
10	Kraaifontein	Western Cape	495	549	600	617	672	55	8,9%
11	Eldorado Park	Gauteng	616	580	648	609	645	36	5,9%
12	Mfuleni	Western Cape	543	649	612	573	637	64	11,2%
13	Hillbrow	Gauteng	612	619	644	832	604	-228	-27,4%
14	Temba	Gauteng	654	595	592	549	603	54	9,8%
15	Kleinvllei	Western Cape	625	596	600	660	602	-58	-8,8%
16	Paarl East	Western Cape	525	544	713	710	583	-127	-17,9%
17	Randfontein	Gauteng	504	535	522	555	582	27	4,9%
18	Sunnyside	Gauteng	579	632	604	610	575	-35	-5,7%
19	Bethelsdorp	Eastern Cape	646	612	528	609	572	-37	-6,1%
20	Jhb Central	Gauteng	499	652	648	574	557	-17	-3,0%
21	Pretoria Central	Gauteng	448	483	457	511	555	44	8,6%
22	Khayelitsha	Western Cape	516	638	559	511	555	44	8,6%
23	Mamelodi East	Gauteng	403	458	385	457	547	90	19,7%
24	Plessislaer	Kwazulu/Natal	425	409	417	461	533	72	15,6%
25	Moroka	Gauteng	568	557	488	534	521	-13	-2,4%
26	Athlone	Western Cape	509	562	534	522	515	-7	-1,3%
27	Atlantis	Western Cape	336	383	437	467	513	46	9,9%
28	Manenberg	Western Cape	433	547	491	570	512	-58	-10,2%
29	Krugersdorp	Gauteng	601	492	548	503	507	4	0,8%
30	Harare	Western Cape	469	588	506	600	500	-100	-16,7%

ARSON : TREND OVER 10-YEAR PERIOD

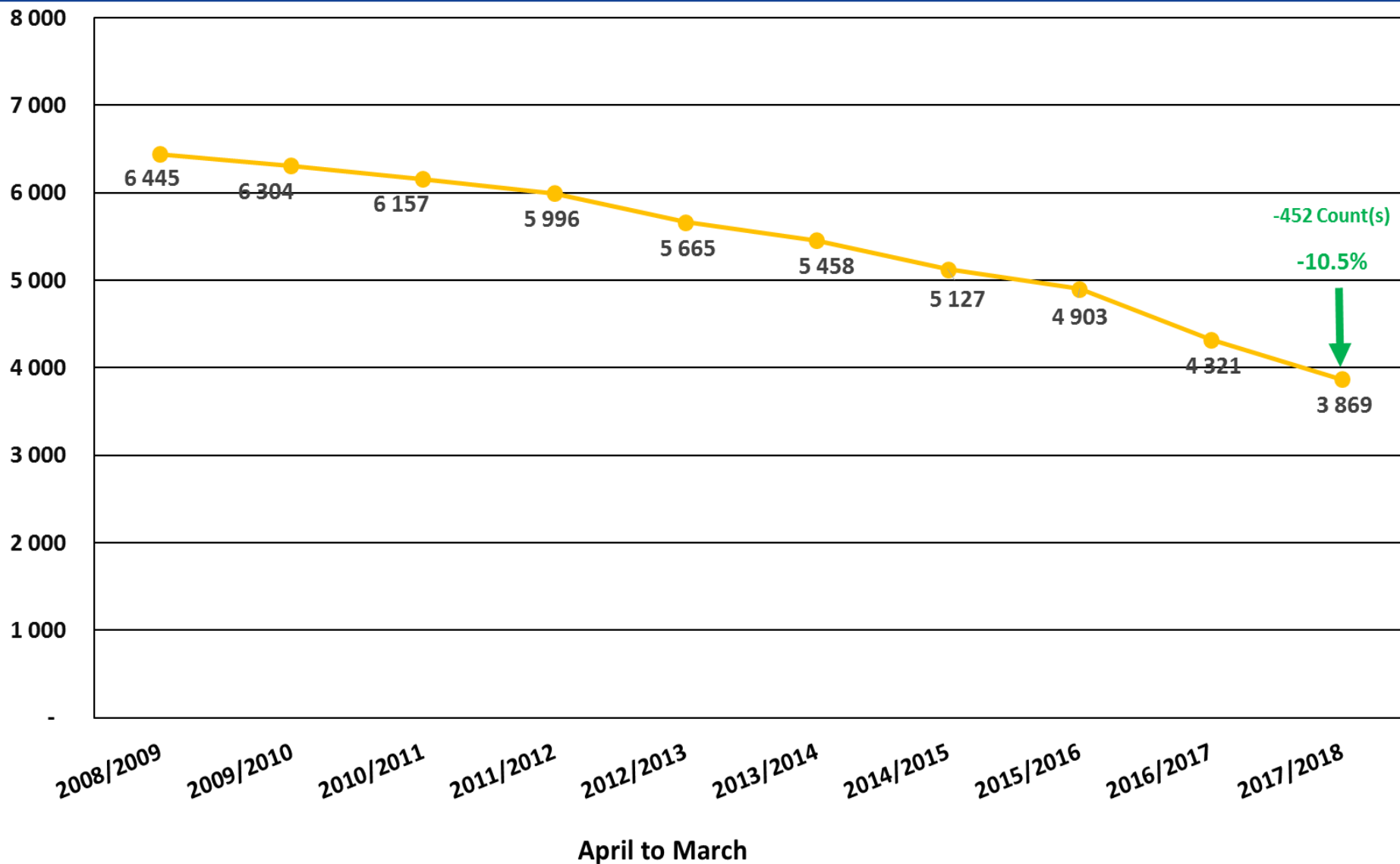

ARSON : TOP 30 STATIONS



Position	Station	Province	April 2013 to March 2014	April 2014 to March 2015	April 2015 to March 2016	April 2016 to March 2017	April 2017 to March 2018	Case Diff	% Change
1	Umlazi	Kwazulu/Natal	33	39	45	26	35	9	34,6%
2	Thohoyandou	Limpopo	34	46	33	29	31	2	6,9%
3	Worcester	Western Cape	18	19	26	20	30	10	50,0%
4	Nyanga	Western Cape	22	31	23	24	29	5	20,8%
5	Mfuleni	Western Cape	15	28	22	33	27	-6	-18,2%
6	Mitchells Plain	Western Cape	29	14	29	31	27	-4	-12,9%
7	Inanda	Kwazulu/Natal	27	15	35	22	25	3	13,6%
8	Delft	Western Cape	16	32	26	23	25	2	8,7%
9	Ntuzuma	Kwazulu/Natal	25	19	21	15	24	9	60,0%
10	Bethelsdorp	Eastern Cape	19	25	19	27	23	-4	-14,8%
11	Rustenburg	North West	25	17	14	1	23	22	2200,0%
12	Harare	Western Cape	22	23	37	25	23	-2	-8,0%
13	Mthatha	Eastern Cape	8	19	16	16	22	6	37,5%
14	Ntabankulu	Eastern Cape	20	15	19	36	22	-14	-38,9%
15	Eshowe	Kwazulu/Natal	14	10	13	7	22	15	214,3%
16	Nongoma	Kwazulu/Natal	11	15	9	9	21	12	133,3%
17	Knysna	Western Cape	15	21	19	14	21	7	50,0%
18	Plessislaer	Kwazulu/Natal	20	10	17	6	19	13	216,7%
19	Chatsworth	Kwazulu/Natal	18	24	21	15	18	3	20,0%
20	Boitekong	North West	18	15	13	25	18	-7	-28,0%
21	Conville	Western Cape	5	7	7	14	18	4	28,6%
22	Gugulethu	Western Cape	20	18	17	15	18	3	20,0%
23	Giyani	Limpopo	41	33	29	16	17	1	6,3%
24	Kuilsrivier	Western Cape	1	9	10	12	17	5	41,7%
25	Sterkspruit	Eastern Cape	17	10	9	16	16	0	0,0%
26	Mankweng	Limpopo	21	26	26	22	16	-6	-27,3%
27	Khayelitsha	Western Cape	13	25	17	15	16	1	6,7%
28	Lingeletu-West	Western Cape	8	17	13	21	16	-5	-23,8%
29	Mount Ayliff	Eastern Cape	10	15	8	20	15	-5	-25,0%
30	Park Road	Free State	2	9	5	8	15	7	87,5%

ARSON : PROVINCIAL OVERVIEW

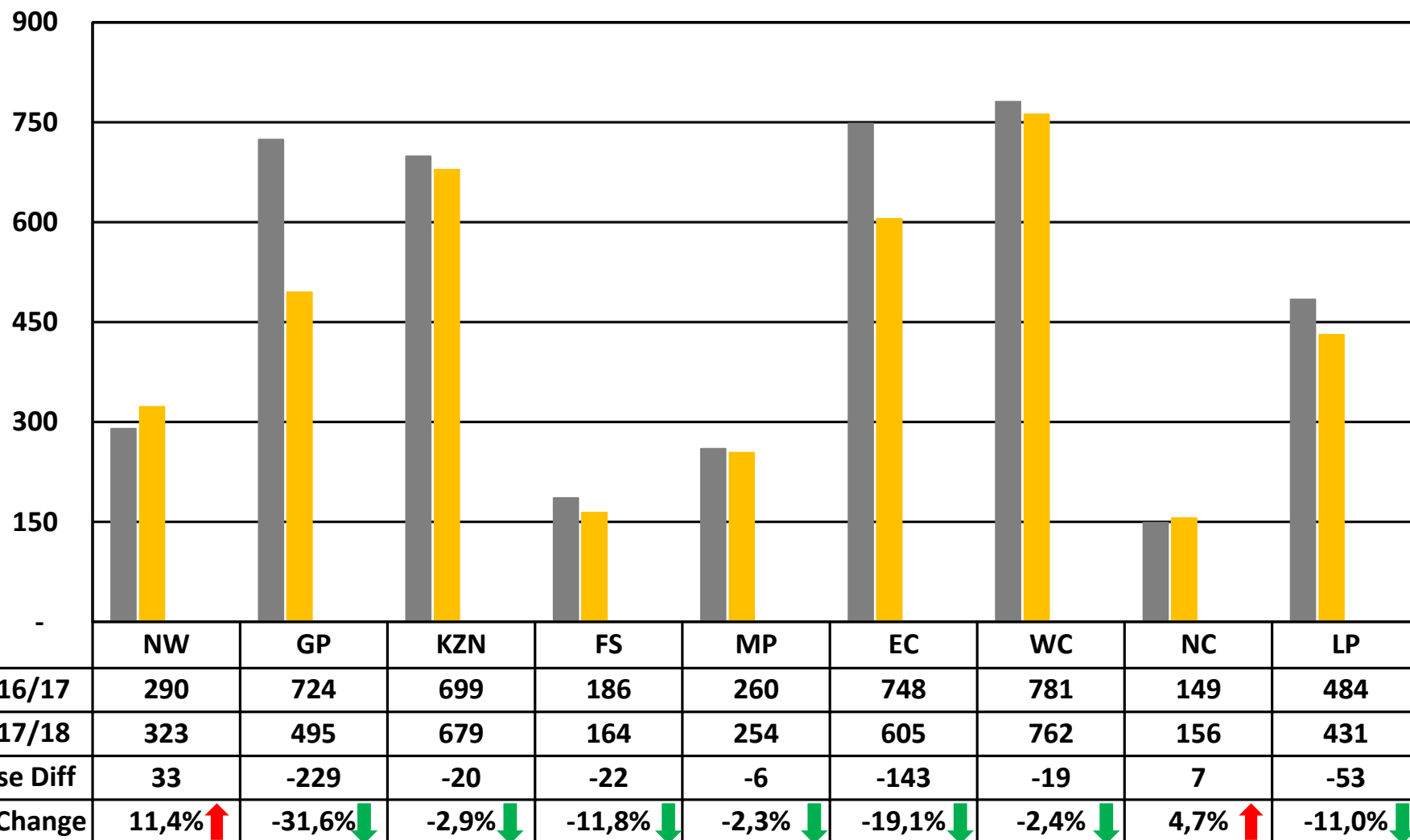

MALICIOUS DAMAGE TO PROPERTY : TREND OVER 10-YEAR PERIOD

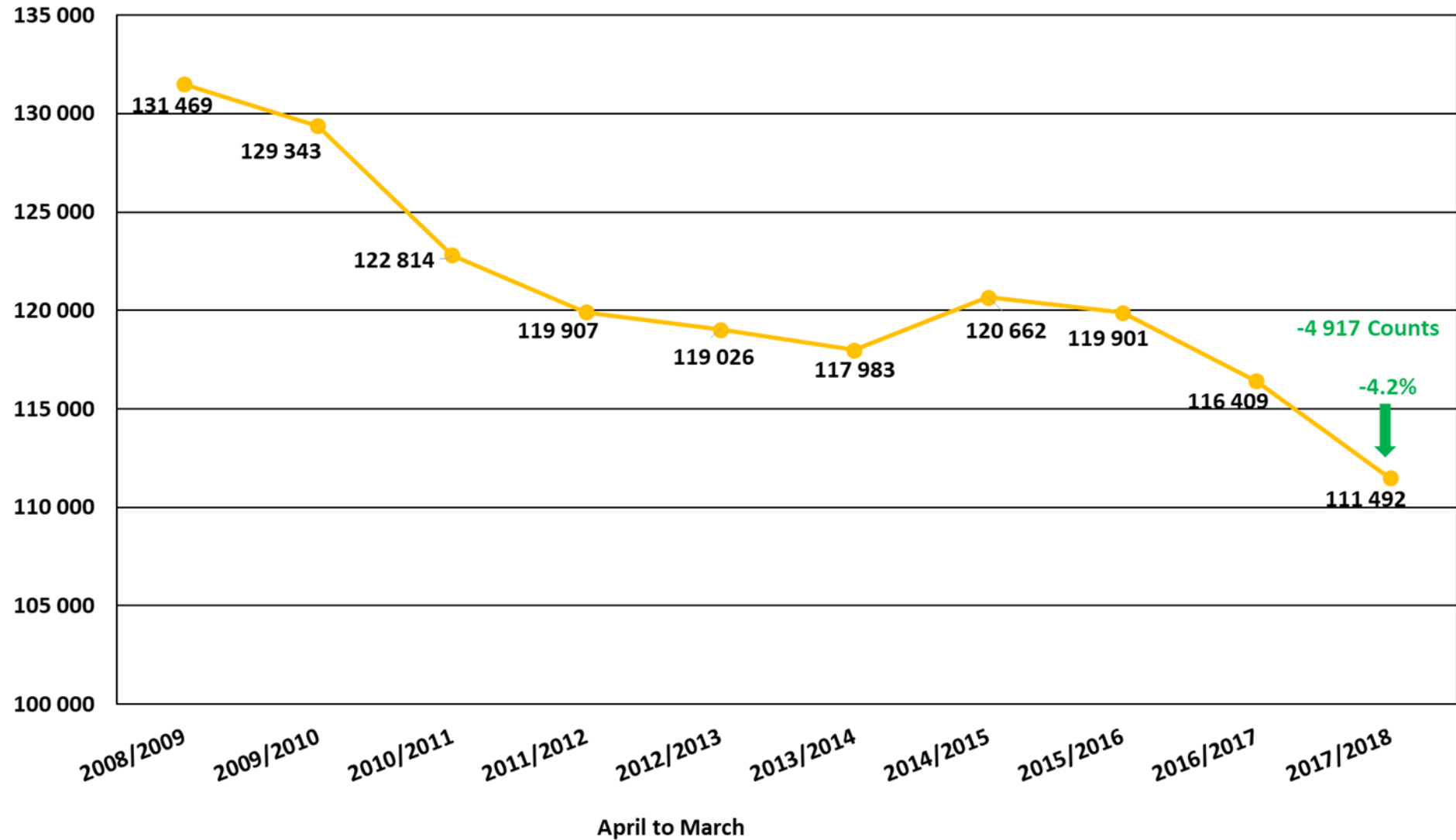

MALICIOUS DAMAGE TO PROPERTY :TOP 30 STATIONS



Position	Station	Province	April 2013 to March 2014	April 2014 to March 2015	April 2015 to March 2016	April 2016 to March 2017	April 2017 to March 2018	Case Diff	% Change
1	Mitchells Plain	Western Cape	1406	1363	1308	1215	1028	-187	-15,4%
2	Nyanga	Western Cape	601	800	878	930	1000	70	7,5%
3	Honeydew	Gauteng	829	773	742	824	889	65	7,9%
4	Delft	Western Cape	452	531	601	712	809	97	13,6%
5	Worcester	Western Cape	849	947	936	929	804	-125	-13,5%
6	Kagiso	Gauteng	549	583	723	679	766	87	12,8%
7	Bishop Lavis	Western Cape	605	704	728	804	720	-84	-10,4%
8	Elsies River	Western Cape	592	828	757	681	710	29	4,3%
9	Dobsonville	Gauteng	481	595	673	623	680	57	9,1%
10	Kraaifontein	Western Cape	482	522	578	606	659	53	8,7%
11	Eldorado Park	Gauteng	603	572	634	604	637	33	5,5%
12	Mfuleni	Western Cape	528	621	590	540	610	70	13,0%
13	Hillbrow	Gauteng	610	616	638	809	603	-206	-25,5%
14	Temba	Gauteng	633	576	576	527	590	63	12,0%
15	Kleinvlei	Western Cape	606	580	582	648	587	-61	-9,4%
16	Paarl East	Western Cape	514	534	700	701	580	-121	-17,3%
17	Sunnyside	Gauteng	579	632	603	609	575	-34	-5,6%
18	Randfontein	Gauteng	494	519	514	540	574	34	6,3%
19	Jhb Central	Gauteng	496	650	644	573	557	-16	-2,8%
20	Bethelsdorp	Eastern Cape	627	587	509	582	549	-33	-5,7%
21	Pretoria Central	Gauteng	443	472	446	501	549	48	9,6%
22	Khayelitsha	Western Cape	503	613	542	496	539	43	8,7%
23	Mamelodi East	Gauteng	375	427	365	443	533	90	20,3%
24	Moroka	Gauteng	554	549	483	527	517	-10	-1,9%
25	Plessislaer	Kwazulu/Natal	405	399	400	455	514	59	13,0%
26	Athlone	Western Cape	496	549	529	515	509	-6	-1,2%
27	Atlantis	Western Cape	320	371	431	458	504	46	10,0%
28	Manenberg	Western Cape	420	537	484	559	502	-57	-10,2%
29	Krugersdorp	Gauteng	580	484	540	494	500	6	1,2%
30	Harare	Western Cape	447	565	469	575	477	-98	-17,0%

MALICIOUS DAMAGE TO PROPERTY : PROVINCIAL OVERVIEW

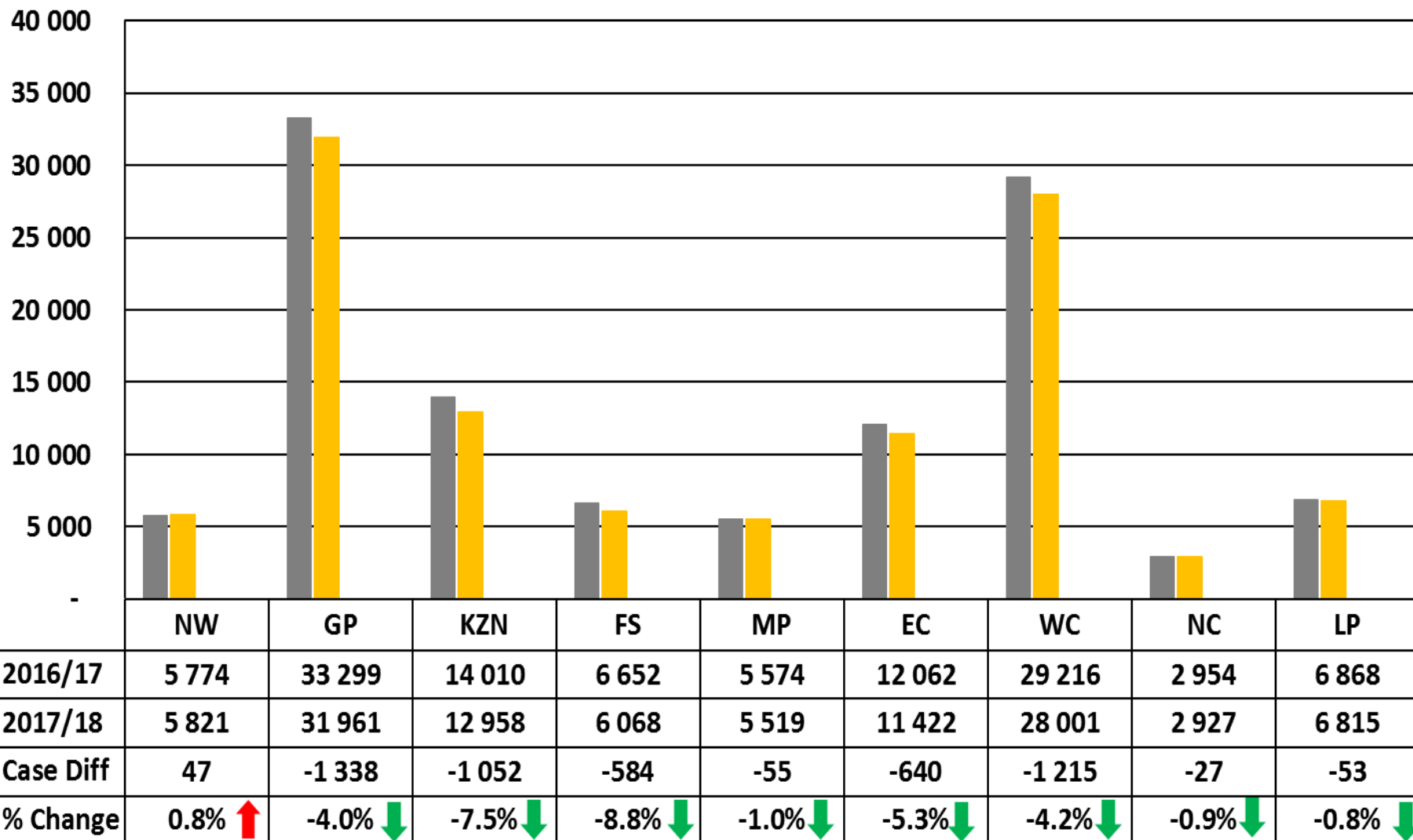

ON A JOURNEY TO A SAFER SOUTH AFRICA

Creating a safe and secure, crime free environment, that is conducive for social & economic stability, supporting a better life for all.



PROPERTY-RELATED CRIME

Property-related crime refers to crimes during which tangible property of an individual or institution is taken by criminal elements without permission and in the absence of the owner or custodian of such property. This type of crime includes burglary at both residential and non-residential premises, theft of motor vehicles and motorcycles, theft out of or from motor vehicles and stock-theft.

- Burglary at Residential premises
- Burglary at Non-Residential premises
- Theft of motor vehicle and motor cycle
- Theft out of or from motor vehicle
- Stock theft

PROPERTY-RELATED CRIME: TREND OVER 10-YEAR PERIOD

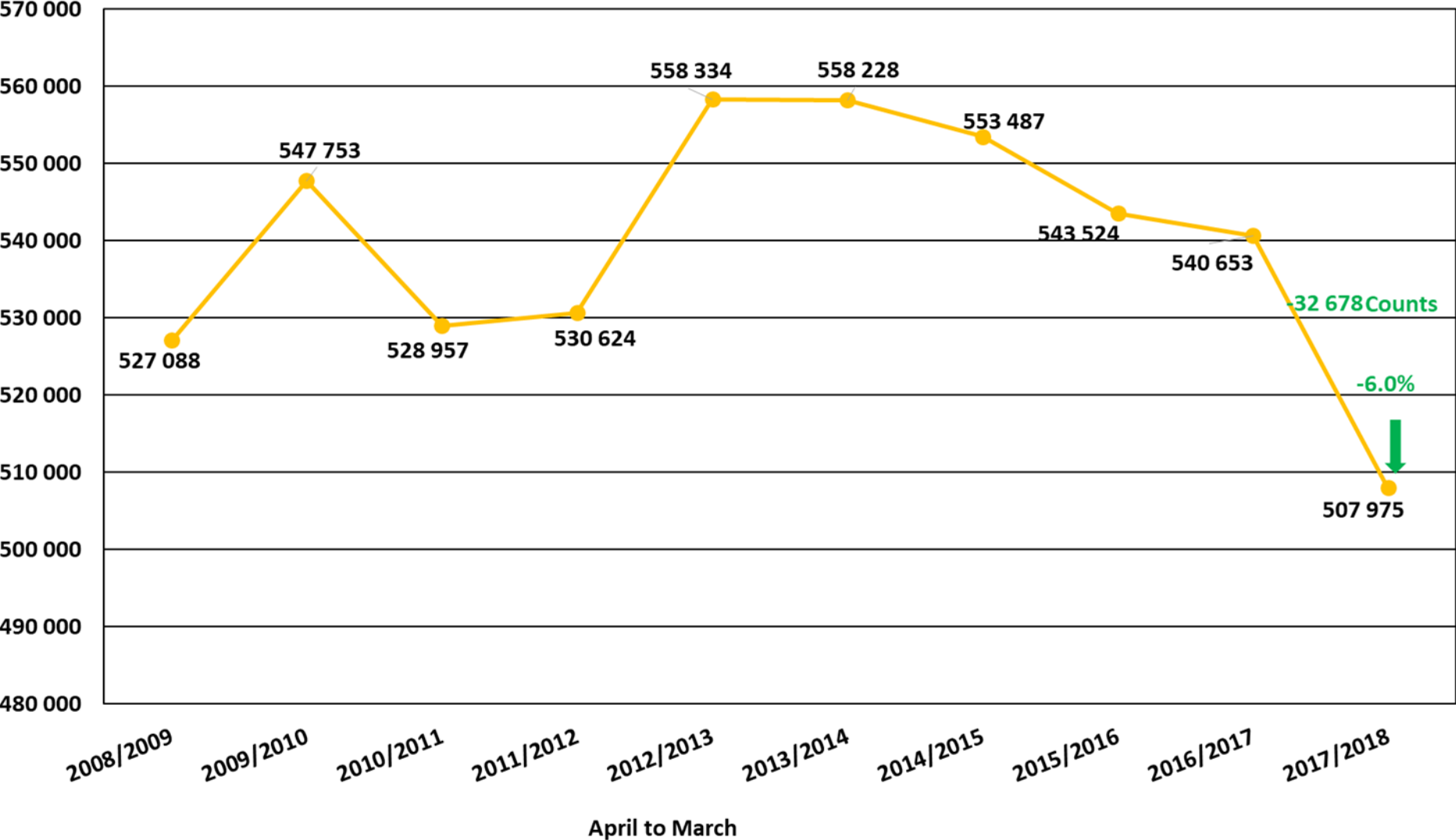

OVERVIEW OF PROPERTY-RELATED CRIME : TWO YEAR COMPARISON



Property Related Crimes

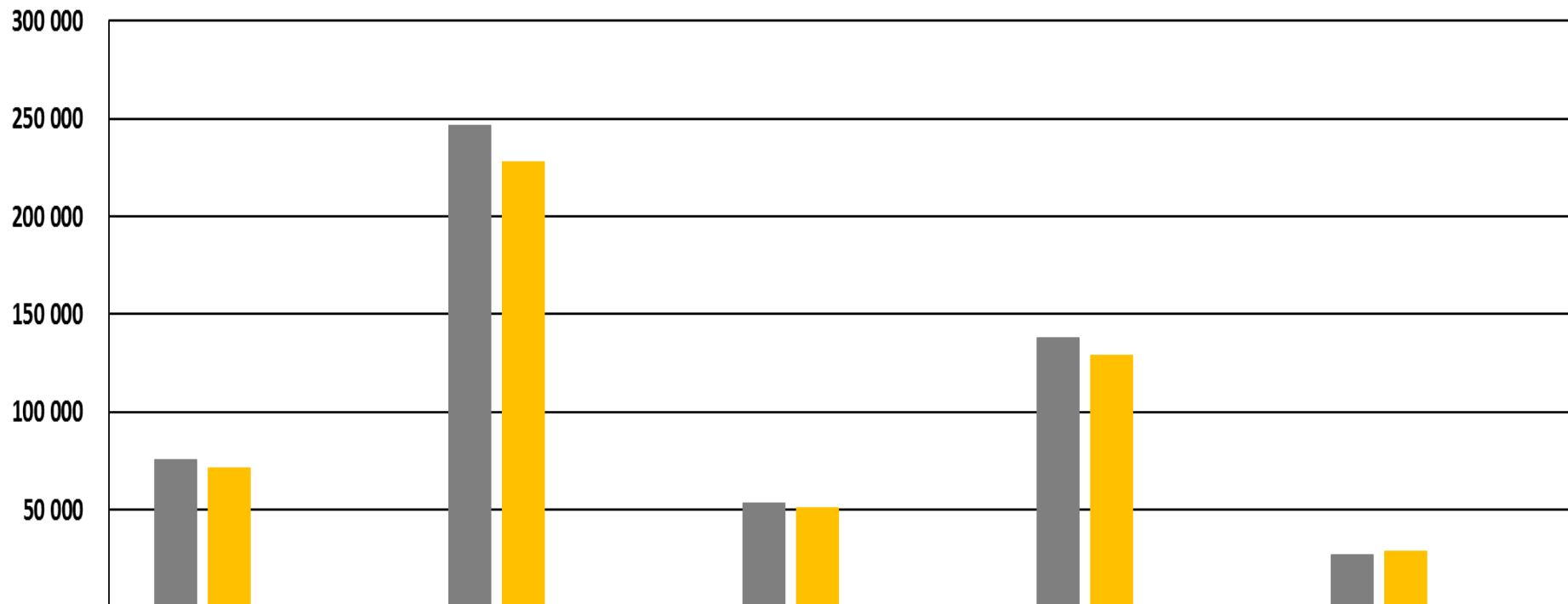

	Burglary at non-residential premises	Burglary at residential premises	Theft of motor vehicle and motorcycle	Theft out of or from motor vehicle	Stock-theft
■ 2016/17	75 618	246 654	53 307	138 172	26 902
■ 2017/18	71 195	228 094	50 663	129 174	28 849
Case Diff	-4 423	-18 560	-2 644	-8 998	1 947
% Change	-5.8% ↓	-7.5% ↓	-5.0% ↓	-6.5% ↓	7.2% ↑

PROPERTY-RELATED CRIME : TOP 30 STATIONS



Position	Station	Province	April 2013 to March 2014	April 2014 to March 2015	April 2015 to March 2016	April 2016 to March 2017	April 2017 to March 2018	Case Diff	% Change
1	Cape Town Central	Western Cape	5097	4706	4635	4994	5083	89	1,8%
2	Honeydew	Gauteng	4084	4342	3751	3655	3417	-238	-6,5%
3	Stellenbosch	Western Cape	3686	3341	4432	3960	3376	-584	-14,7%
4	Witbank	Mpumalanga	3659	3749	3514	3567	3317	-250	-7,0%
5	Park Road	Free State	4726	4309	3312	2789	3133	344	12,3%
6	Rustenburg	North West	3050	3101	3286	3229	2984	-245	-7,6%
7	Durban Central	Kwazulu/Natal	2638	2454	2652	2874	2870	-4	-0,1%
8	Brooklyn	Gauteng	2811	2838	2591	3146	2724	-422	-13,4%
9	Sunnyside	Gauteng	2922	3248	2681	2668	2712	44	1,6%
10	Nelspruit	Mpumalanga	2556	2661	2629	2558	2623	65	2,5%
11	Lyttelton	Gauteng	2963	2708	2553	2525	2535	10	0,4%
12	Pinetown	Kwazulu/Natal	2664	2625	2877	2924	2525	-399	-13,6%
13	Wierdabrug	Gauteng	2990	2581	2543	2771	2467	-304	-11,0%
14	Mitchells Plain	Western Cape	3852	3227	3109	2656	2438	-218	-8,2%
15	Umbilo	Kwazulu/Natal	2390	2106	2010	2246	2342	96	4,3%
16	Jhb Central	Gauteng	2151	2448	2435	2566	2310	-256	-10,0%
17	Midrand	Gauteng	2179	2269	2206	2778	2279	-499	-18,0%
18	Roodepoort	Gauteng	2965	2759	2373	2338	2276	-62	-2,7%
19	Kempton Park	Gauteng	2361	2310	2445	2456	2267	-189	-7,7%
20	Middelburg Mpumalanga	Mpumalanga	2880	2643	2589	2276	2248	-28	-1,2%
21	Humewood	Eastern Cape	2067	2102	1923	2225	2198	-27	-1,2%
22	Potchefstroom	North West	1935	2123	2238	2330	2190	-140	-6,0%
23	Vanderbijlpark	Gauteng	2018	1864	1960	2377	2161	-216	-9,1%
24	Bellville	Western Cape	3651	3691	3070	2694	2159	-535	-19,9%
25	East London	Eastern Cape	2133	1640	1653	1932	2110	178	9,2%
26	Vereeniging	Gauteng	1865	2061	2232	2129	2108	-21	-1,0%
27	Mount Road	Eastern Cape	2125	2306	2029	2229	2064	-165	-7,4%
28	Pretoria Central	Gauteng	2307	2600	2129	2169	2054	-115	-5,3%
29	Springs	Gauteng	2097	2089	2132	2097	2034	-63	-3,0%
30	Krugersdorp	Gauteng	2608	2364	2217	2275	2015	-260	-11,4%

PROPERTY-RELATED CRIME : PROVINCIAL OVERVIEW

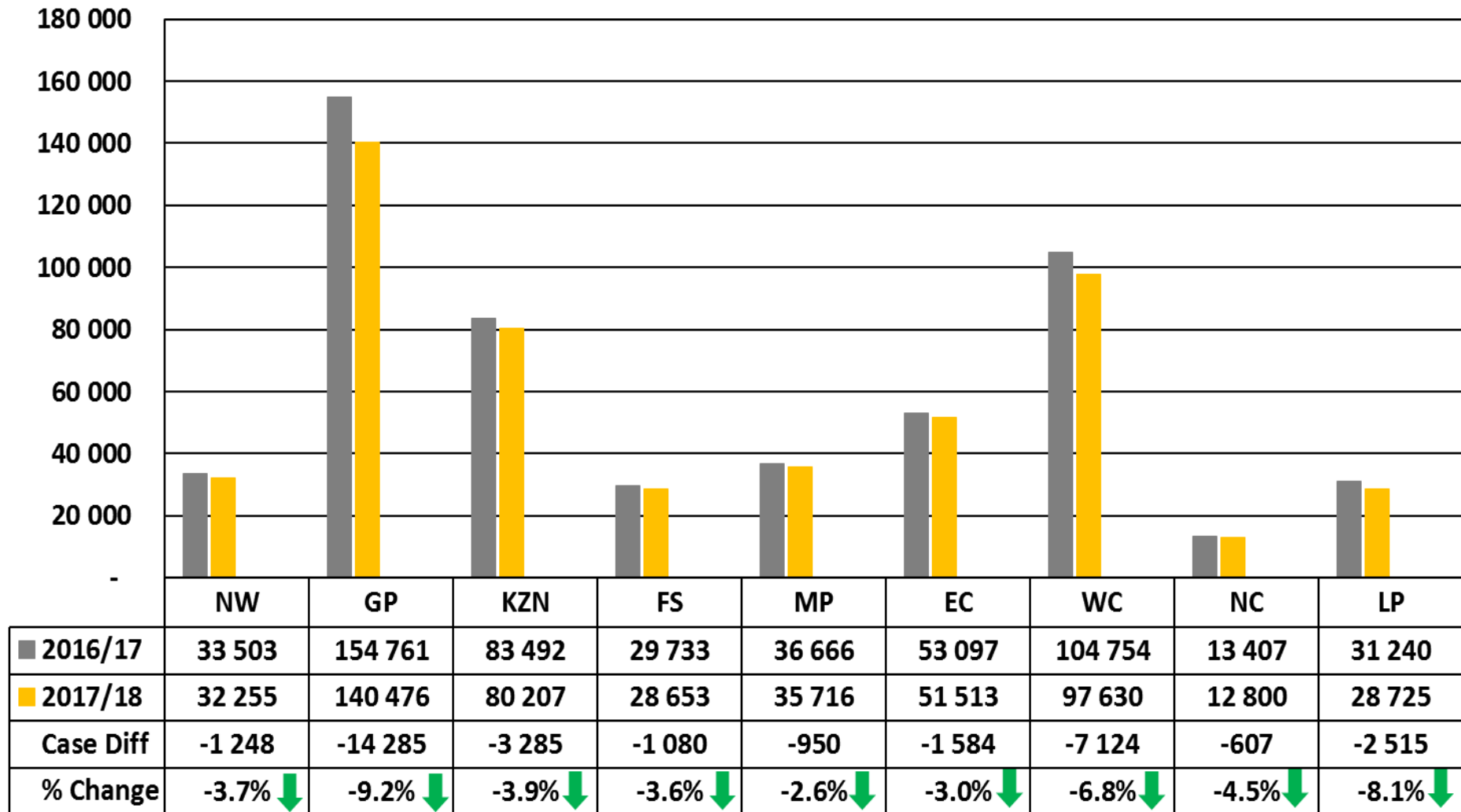

BURGLARY AT NON-RESIDENTIAL PREMISES: TREND OVER 10-YEAR PERIOD

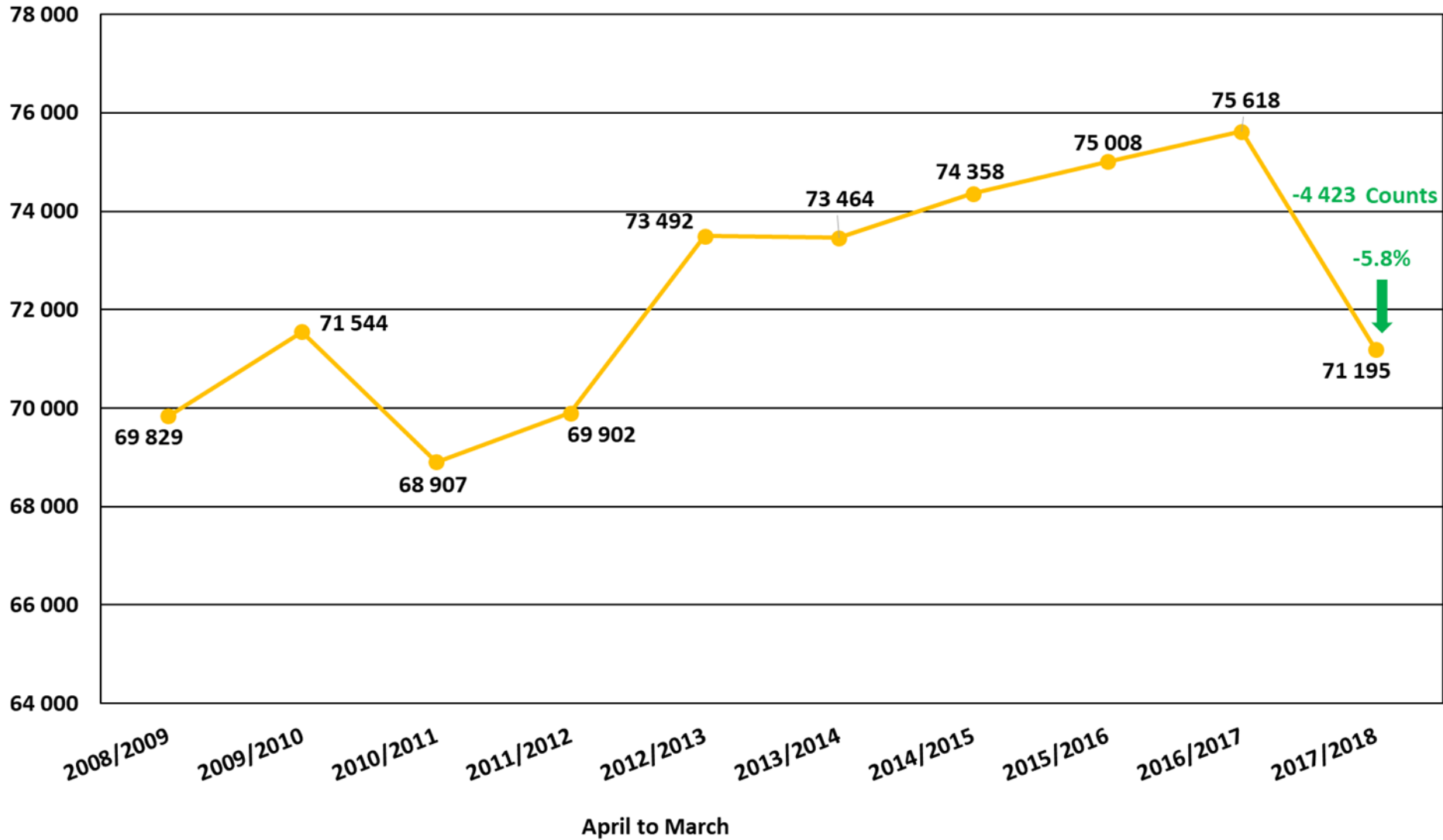

BURGLARY AT NON-RESIDENTIAL PREMISES: TOP 30 STATIONS



Position	Station	Province	April 2013 to March 2014	April 2014 to March 2015	April 2015 to March 2016	April 2016 to March 2017	April 2017 to March 2018	Case Diff	% Change
1	Witbank	Mpumalanga	463	499	520	595	610	15	2,5%
2	Pinetown	Kwazulu/Natal	564	531	556	671	585	-86	-12,8%
3	Rustenburg	North West	441	425	547	661	544	-117	-17,7%
4	Mount Road	Eastern Cape	514	569	529	634	538	-96	-15,1%
5	Jhb Central	Gauteng	564	494	487	555	489	-66	-11,9%
6	Park Road	Free State	668	550	488	463	480	17	3,7%
7	Durban Central	Kwazulu/Natal	579	521	650	525	470	-55	-10,5%
8	George	Western Cape	462	366	420	391	441	50	12,8%
9	Vereeniging	Gauteng	325	387	488	492	440	-52	-10,6%
10	Pietermaritzburg	Kwazulu/Natal	378	343	391	416	395	-21	-5,0%
11	Kempton Park	Gauteng	353	347	421	404	393	-11	-2,7%
12	Paarl	Western Cape	399	587	504	505	392	-113	-22,4%
13	Polokwane	Limpopo	233	318	372	450	381	-69	-15,3%
14	East London	Eastern Cape	474	317	303	310	380	70	22,6%
15	Brits	North West	240	304	315	364	364	0	0,0%
16	Middelburg Mpumalang	Mpumalanga	394	441	524	393	362	-31	-7,9%
17	Welkom	Free State	447	366	365	343	358	15	4,4%
18	Thohoyandou	Limpopo	358	385	377	355	342	-13	-3,7%
19	Nelspruit	Mpumalanga	454	320	330	373	339	-34	-9,1%
20	Stellenbosch	Western Cape	479	410	429	434	334	-100	-23,0%
21	Midrand	Gauteng	246	254	246	317	331	14	4,4%
22	Lyttelton	Gauteng	250	249	232	222	319	97	43,7%
23	Vanderbijlpark	Gauteng	272	243	254	371	314	-57	-15,4%
24	Klerksdorp	North West	256	281	255	322	313	-9	-2,8%
25	Pretoria Central	Gauteng	295	410	235	268	307	39	14,6%
26	Benoni	Gauteng	414	396	375	337	297	-40	-11,9%
27	Springs	Gauteng	327	330	377	308	296	-12	-3,9%
28	Randburg	Gauteng	245	256	208	247	291	44	17,8%
29	Cape Town Central	Western Cape	346	272	241	265	291	26	9,8%
30	Umbilo	Kwazulu/Natal	355	241	250	315	286	-29	-9,2%

BURGLARY AT NON-RESIDENTIAL PREMISES: PROVINCIAL OVERVIEW

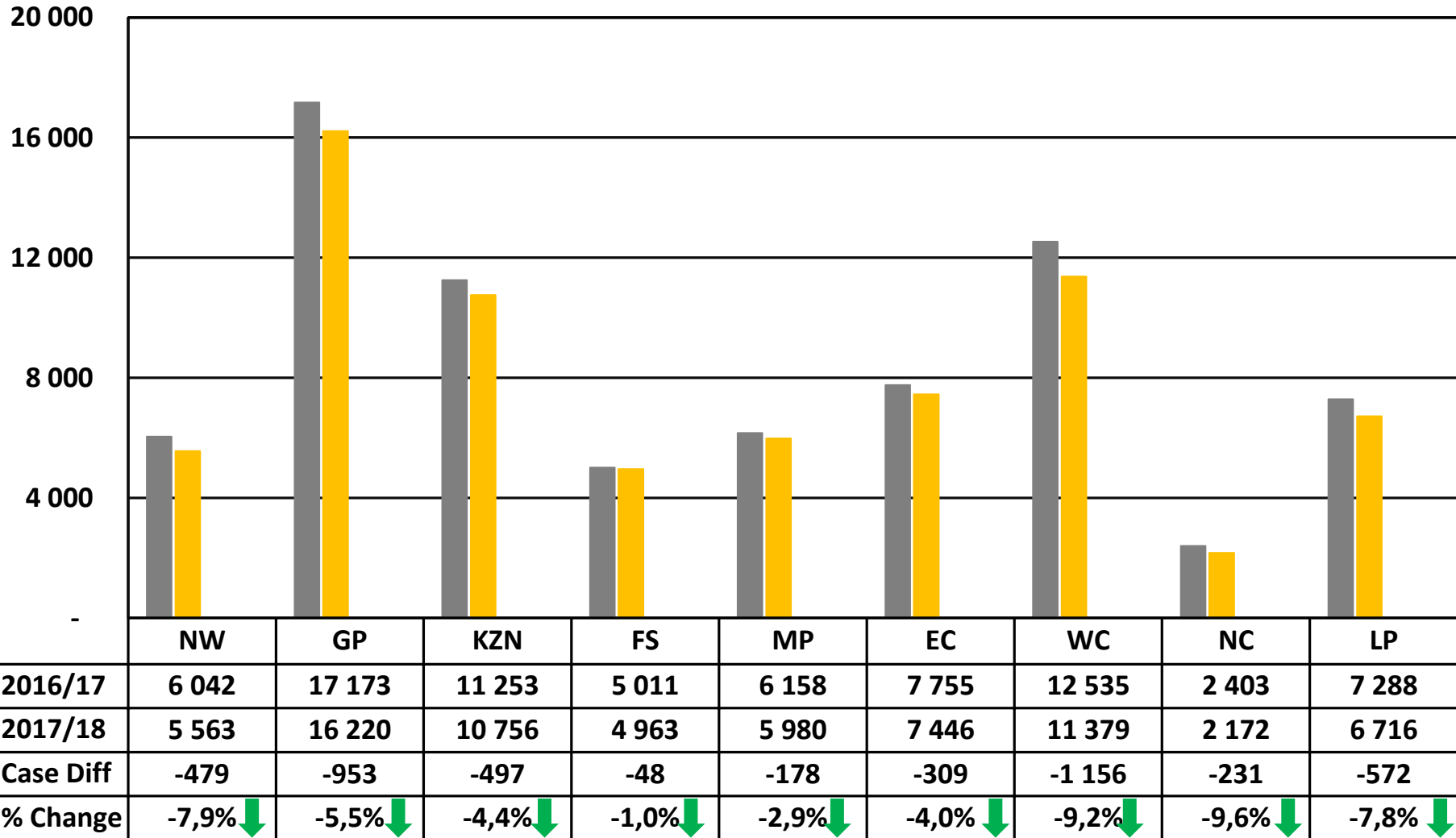

BURGLARY AT RESIDENTIAL PREMISES: TREND OVER 10-YEAR PERIOD

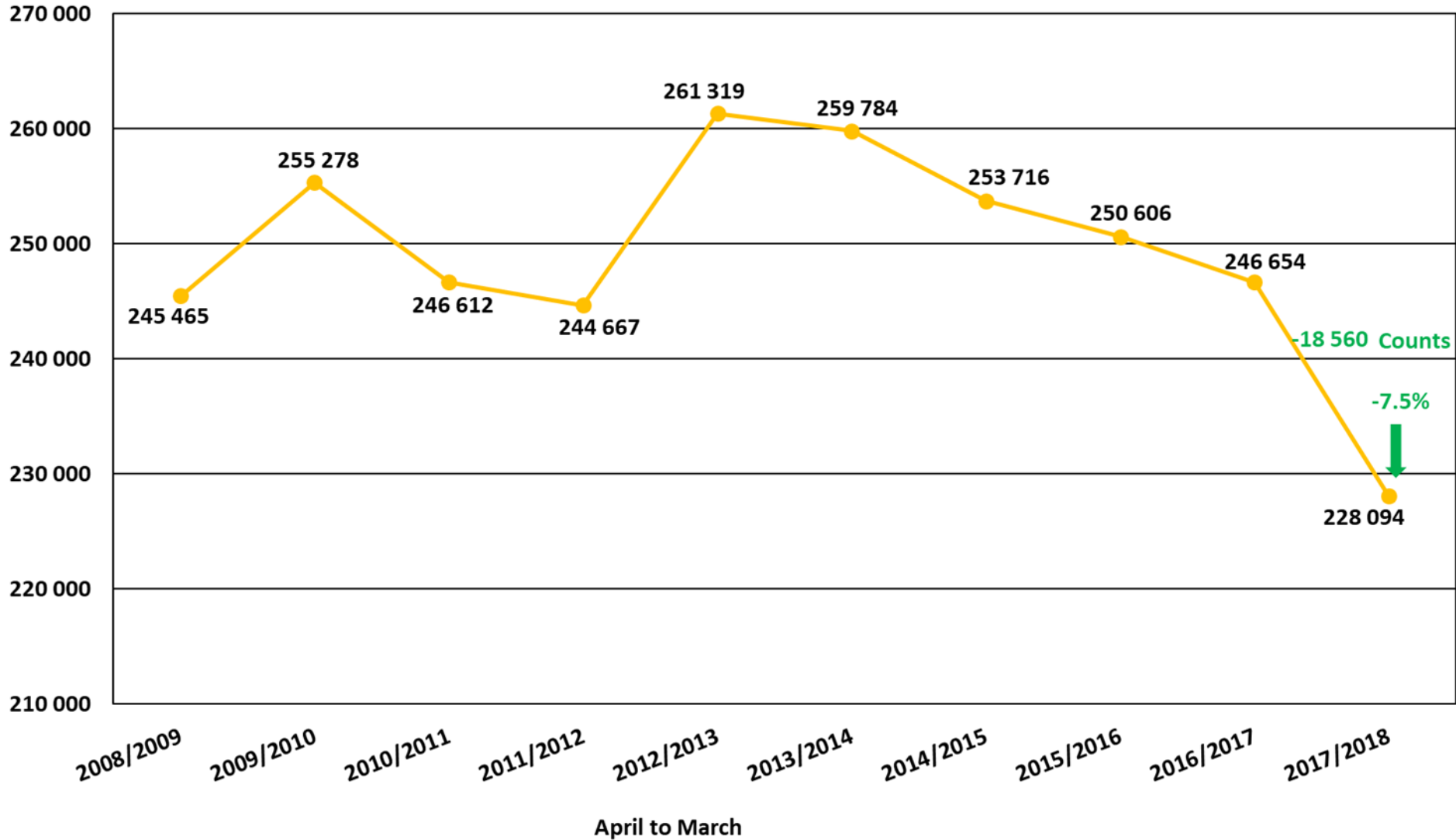

BURGLARY AT RESIDENTIAL PREMISES:TOP 30 STATIONS



Position	Station	Province	April 2013 to March 2014	April 2014 to March 2015	April 2015 to March 2016	April 2016 to March 2017	April 2017 to March 2018	Case Diff	% Change
1	Witbank	Mpumalanga	1546	1532	1551	1616	1460	-156	-9,7%
2	Park Road	Free State	1890	1923	1397	1014	1288	274	27,0%
3	Honeydew	Gauteng	1753	1815	1530	1340	1260	-80	-6,0%
4	Plessislaer	Kwazulu/Natal	1148	1136	1402	1291	1226	-65	-5,0%
5	Rustenburg	North West	1270	1243	1363	1175	1176	1	0,1%
6	Margate	Kwazulu/Natal	1191	1468	1364	1107	1101	-6	-0,5%
7	Inanda	Kwazulu/Natal	1126	1146	1242	1054	1094	40	3,8%
8	Kraaifontein	Western Cape	1247	1096	1175	1122	1068	-54	-4,8%
9	Roodepoort	Gauteng	1457	1302	1165	1110	1029	-81	-7,3%
10	Stellenbosch	Western Cape	1137	917	1069	1093	1023	-70	-6,4%
11	Seshego	Limpopo	921	968	1158	1124	1012	-112	-10,0%
12	Kagiso	Gauteng	707	819	1034	1059	982	-77	-7,3%
13	Mitchells Plain	Western Cape	1417	1177	1086	1037	980	-57	-5,5%
14	Vanderbijlpark	Gauteng	917	862	1041	1103	944	-159	-14,4%
15	Alexandra Road	Kwazulu/Natal	566	670	842	853	943	90	10,6%
16	Kuilsrivier	Western Cape	1050	1024	915	933	941	8	0,9%
17	Springs	Gauteng	954	1002	916	1034	919	-115	-11,1%
18	Vereeniging	Gauteng	782	828	737	768	914	146	19,0%
19	Mankweng	Limpopo	864	951	818	1004	914	-90	-9,0%
20	Wierdabrug	Gauteng	1140	1030	1050	987	913	-74	-7,5%
21	Middelburg Mpumalang	Mpumalanga	943	810	888	929	905	-24	-2,6%
22	Empangeni	Kwazulu/Natal	1064	988	1223	924	883	-41	-4,4%
23	Akasia	Gauteng	1220	1058	906	1092	877	-215	-19,7%
24	Hermanus	Western Cape	527	657	724	916	869	-47	-5,1%
25	Norkempark	Gauteng	970	1021	1047	1065	863	-202	-19,0%
26	Worcester	Western Cape	1192	1220	1031	864	858	-6	-0,7%
27	Knysna	Western Cape	1081	973	941	866	856	-10	-1,2%
28	Dobsonville	Gauteng	826	822	908	888	847	-41	-4,6%
29	Temba	Gauteng	1079	1089	1060	1016	843	-173	-17,0%
30	Nelspruit	Mpumalanga	924	994	916	907	843	-64	-7,1%

BURGLARY AT RESIDENTIAL PREMISES: PROVINCIAL OVERVIEW

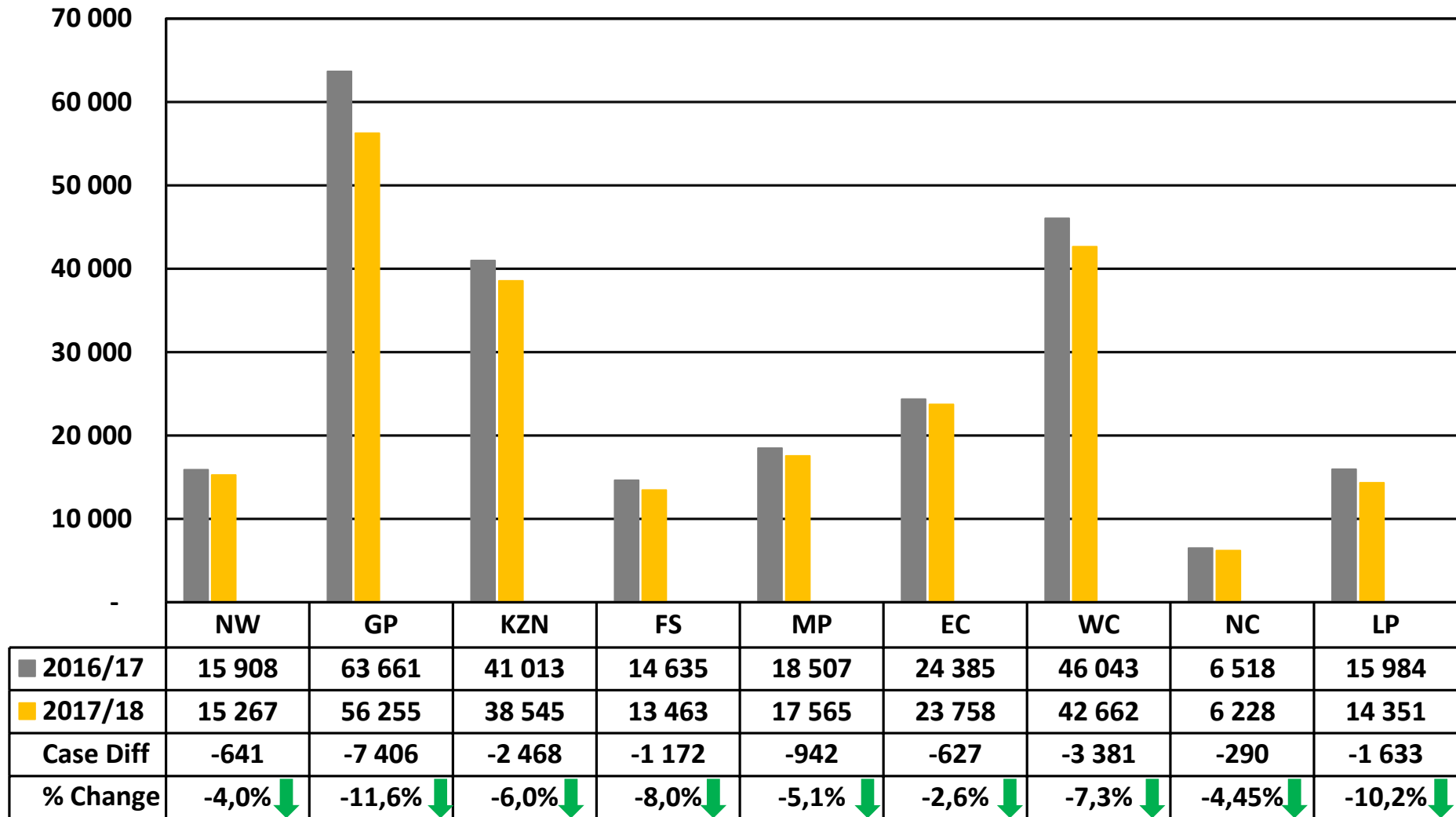

THEFT OF MOTOR VEHICLE AND MOTORCYCLE: TREND OVER 10-YEAR PERIOD

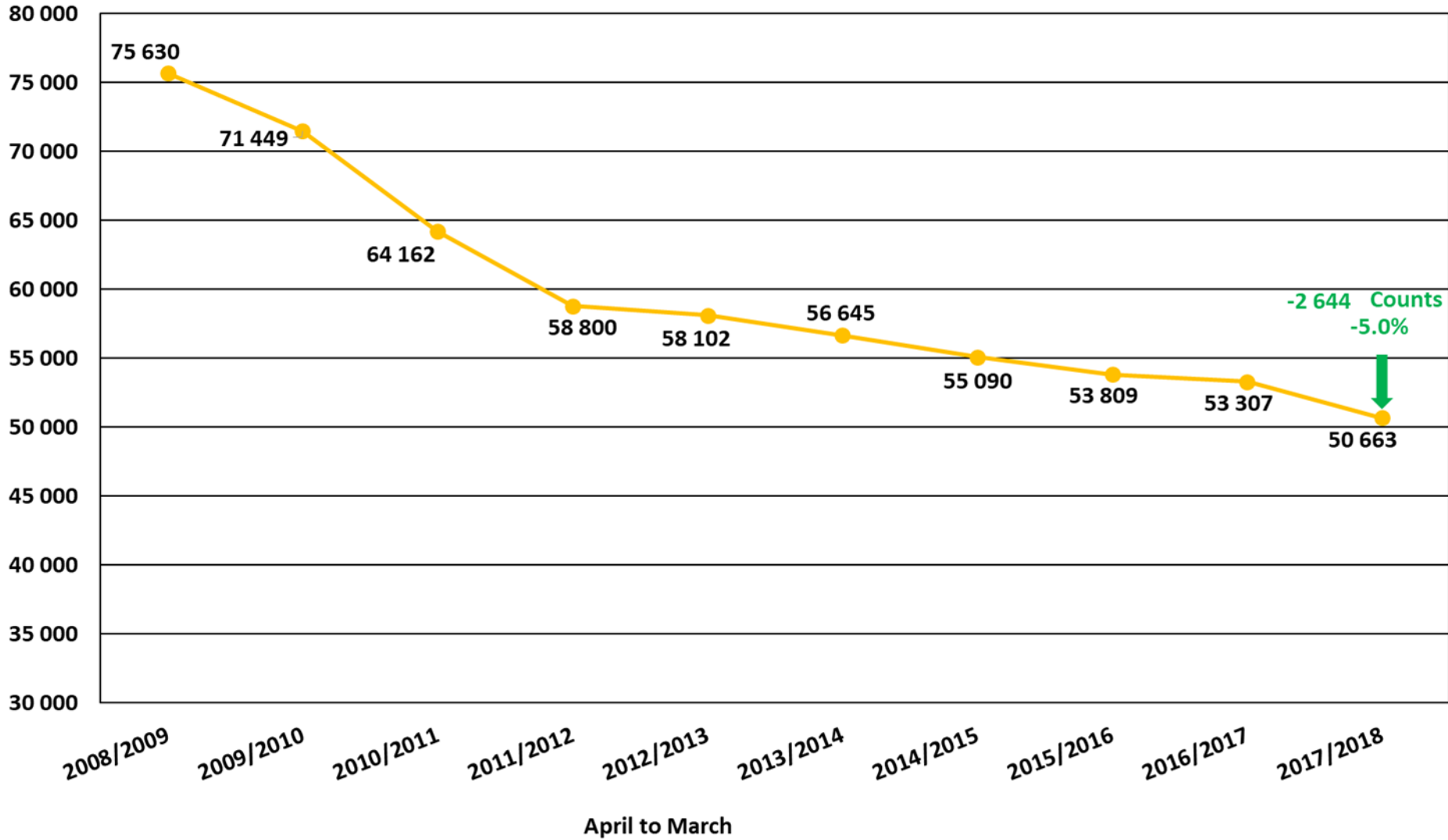

THEFT OF MOTORVEHICLE AND MOTORCYCLE: TOP 30 STATIONS



Position	Station	Province	April 2013 to March 2014	April 2014 to March 2015	April 2015 to March 2016	April 2016 to March 2017	April 2017 to March 2018	Case Diff	% Change
1	Brooklyn	Gauteng	724	597	529	748	793	45	6,0%
2	Durban Central	Kwazulu/Natal	620	570	618	727	643	-84	-11,6%
3	Honeydew	Gauteng	645	764	835	719	622	-97	-13,5%
4	Linden	Gauteng	322	445	554	559	577	18	3,2%
5	Krugersdorp	Gauteng	503	475	521	497	554	57	11,5%
6	Vanderbijlpark	Gauteng	503	420	400	527	548	21	4,0%
7	Berea	Kwazulu/Natal	719	672	729	763	515	-248	-32,5%
8	Lyttelton	Gauteng	570	442	461	572	508	-64	-11,2%
9	Umbilo	Kwazulu/Natal	458	411	419	366	497	131	35,8%
10	Sunnyside	Gauteng	484	490	424	450	495	45	10,0%
11	Wierdabrug	Gauteng	573	465	416	561	489	-72	-12,8%
12	Roodepoort	Gauteng	697	718	574	518	486	-32	-6,2%
13	Jhb Central	Gauteng	572	547	406	505	466	-39	-7,7%
14	Florida	Gauteng	507	499	453	425	461	36	8,5%
15	Booyens	Gauteng	709	608	574	572	455	-117	-20,5%
16	Parkview	Gauteng	428	450	429	408	432	24	5,9%
17	Randfontein	Gauteng	382	290	354	390	419	29	7,4%
18	Boksburg North	Gauteng	550	516	521	495	416	-79	-16,0%
19	Garsfontein	Gauteng	301	262	237	379	407	28	7,4%
20	Pretoria Central	Gauteng	343	412	409	411	397	-14	-3,4%
21	Hillbrow	Gauteng	336	328	434	371	390	19	5,1%
22	Sinoville	Gauteng	282	244	323	367	390	23	6,3%
23	Vereeniging	Gauteng	387	421	512	475	388	-87	-18,3%
24	Sandton	Gauteng	344	353	340	355	368	13	3,7%
25	Springs	Gauteng	478	350	333	312	362	50	16,0%
26	Chatsworth	Kwazulu/Natal	405	321	417	472	354	-118	-25,0%
27	Durban North	Kwazulu/Natal	297	152	252	264	352	88	33,3%
28	Alberton	Gauteng	448	553	478	422	349	-73	-17,3%
29	Phoenix	Kwazulu/Natal	322	384	438	323	341	18	5,6%
30	Villieria	Gauteng	366	296	289	319	337	18	5,6%

THEFT OF MOTORVEHICLE AND MOTORCYCLE: PROVINCIAL OVERVIEW

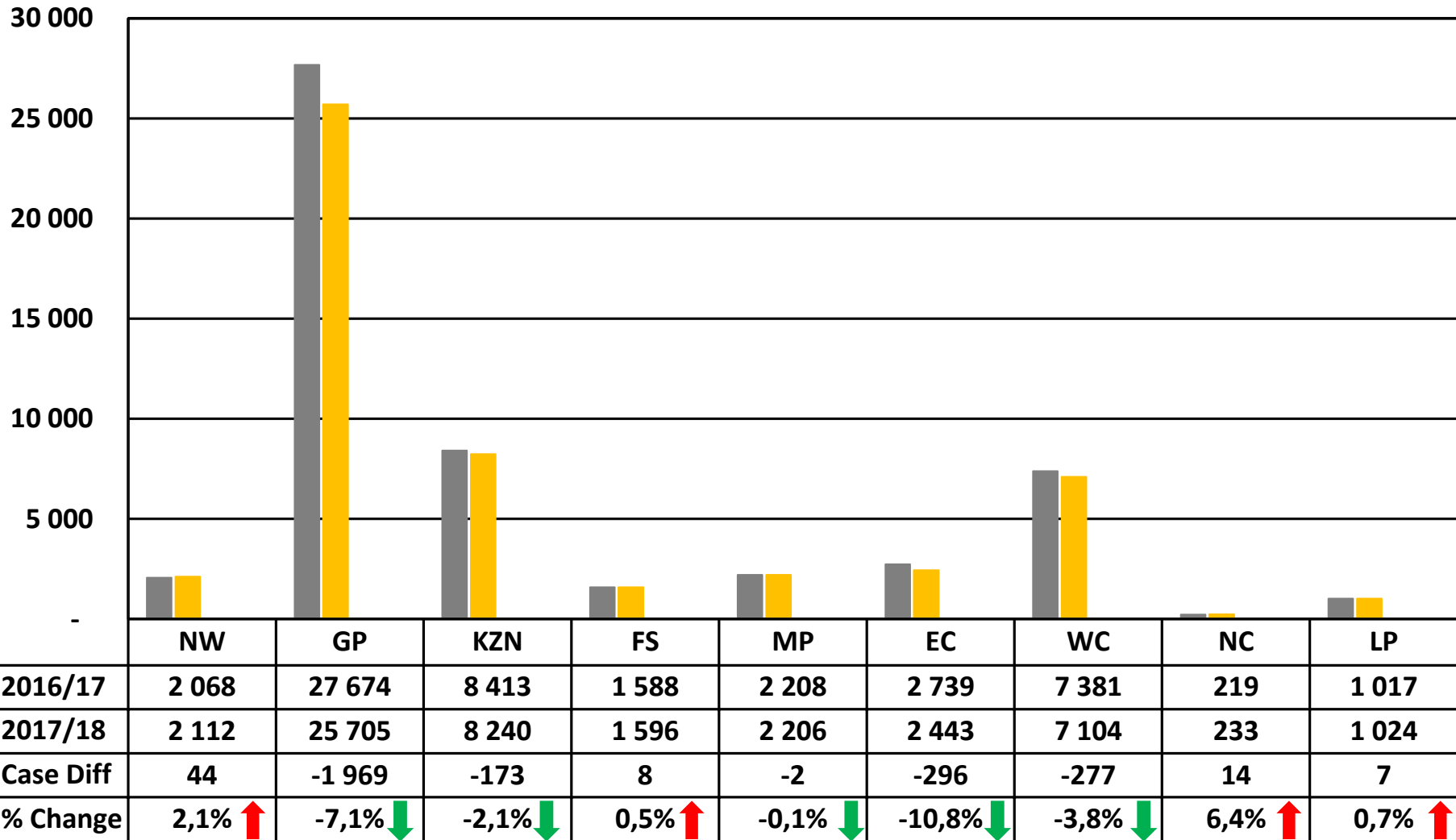

THEFT OUT OF OR FROM MOTOR VEHICLE AND MOTORCYCLE: TREND OVER 10-YEAR PERIOD

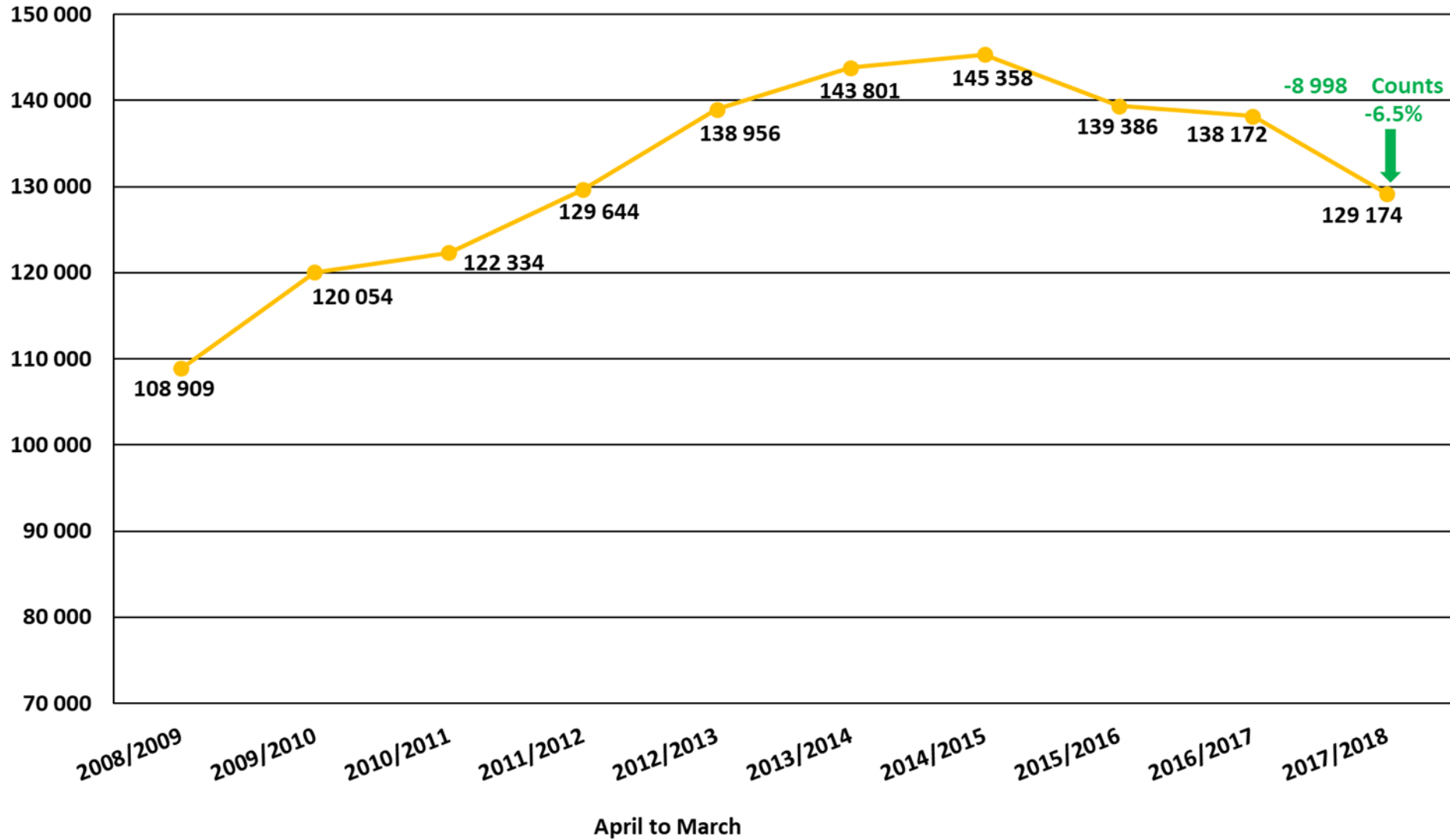

THEFT OUT OF OR FROM MOTOR VEHICLE AND MOTORCYCLE:TOP 30 STATIONS



Position	Station	Province	April 2013 to March 2014	April 2014 to March 2015	April 2015 to March 2016	April 2016 to March 2017	April 2017 to March 2018	Case Diff	% Change
1	Cape Town Central	Western Cape	3612	3441	3509	3770	3956	186	4,9%
2	Stellenbosch	Western Cape	1852	1819	2747	2253	1840	-413	-18,3%
3	Sunnyside	Gauteng	1624	1943	1614	1606	1780	174	10,8%
4	Durban Central	Kwazulu/Natal	1245	1171	1223	1451	1613	162	11,2%
5	Humewood	Eastern Cape	931	1012	1046	1245	1318	73	5,9%
6	Jhb Central	Gauteng	952	1361	1471	1416	1280	-136	-9,6%
7	Nelspruit	Mpumalanga	1069	1216	1271	1150	1276	126	11,0%
8	Honeydew	Gauteng	1450	1495	1104	1269	1263	-6	-0,5%
9	Pretoria Central	Gauteng	1501	1617	1376	1361	1258	-103	-7,6%
10	Park Road	Free State	1753	1522	1127	1039	1140	101	9,7%
11	Bellville	Western Cape	1465	1732	1487	1454	1121	-333	-22,9%
12	Hillbrow	Gauteng	1140	1326	1222	1471	1101	-370	-25,2%
13	Sea Point	Western Cape	1099	1118	1177	1164	1096	-68	-5,8%
14	Kempton Park	Gauteng	684	711	979	1134	1073	-61	-5,4%
15	Brooklyn	Gauteng	1183	1251	1063	1271	1057	-214	-16,8%
16	Mitchells Plain	Western Cape	1699	1366	1315	1080	1049	-31	-2,9%
17	Paarl	Western Cape	552	889	860	861	1049	188	21,8%
18	Lyttelton	Gauteng	1088	1074	1076	1102	1045	-57	-5,2%
19	Umbilo	Kwazulu/Natal	928	748	754	917	972	55	6,0%
20	Sandton	Gauteng	1353	1480	1282	1586	957	-629	-39,7%
21	Woodstock	Western Cape	1210	1106	1097	916	950	34	3,7%
22	Witbank	Mpumalanga	1291	1333	1101	963	908	-55	-5,7%
23	Rustenburg	North West	977	1105	1056	1077	905	-172	-16,0%
24	Midrand	Gauteng	916	899	931	1375	903	-472	-34,3%
25	Wierdabrug	Gauteng	1005	901	879	1041	895	-146	-14,0%
26	Mount Road	Eastern Cape	962	958	864	889	889	0	0,0%
27	East London	Eastern Cape	718	664	589	925	887	-38	-4,1%
28	Kimberley	Northern Cape	1292	1015	980	1035	870	-165	-15,9%
29	Potchefstroom	North West	577	770	772	944	860	-84	-8,9%
30	Pinetown	Kwazulu/Natal	830	943	1053	1071	820	-251	-23,4%

THEFT OUT OF OR FROM MOTOR VEHICLE AND MOTORCYCLE: PROVINCIAL OVERVIEW

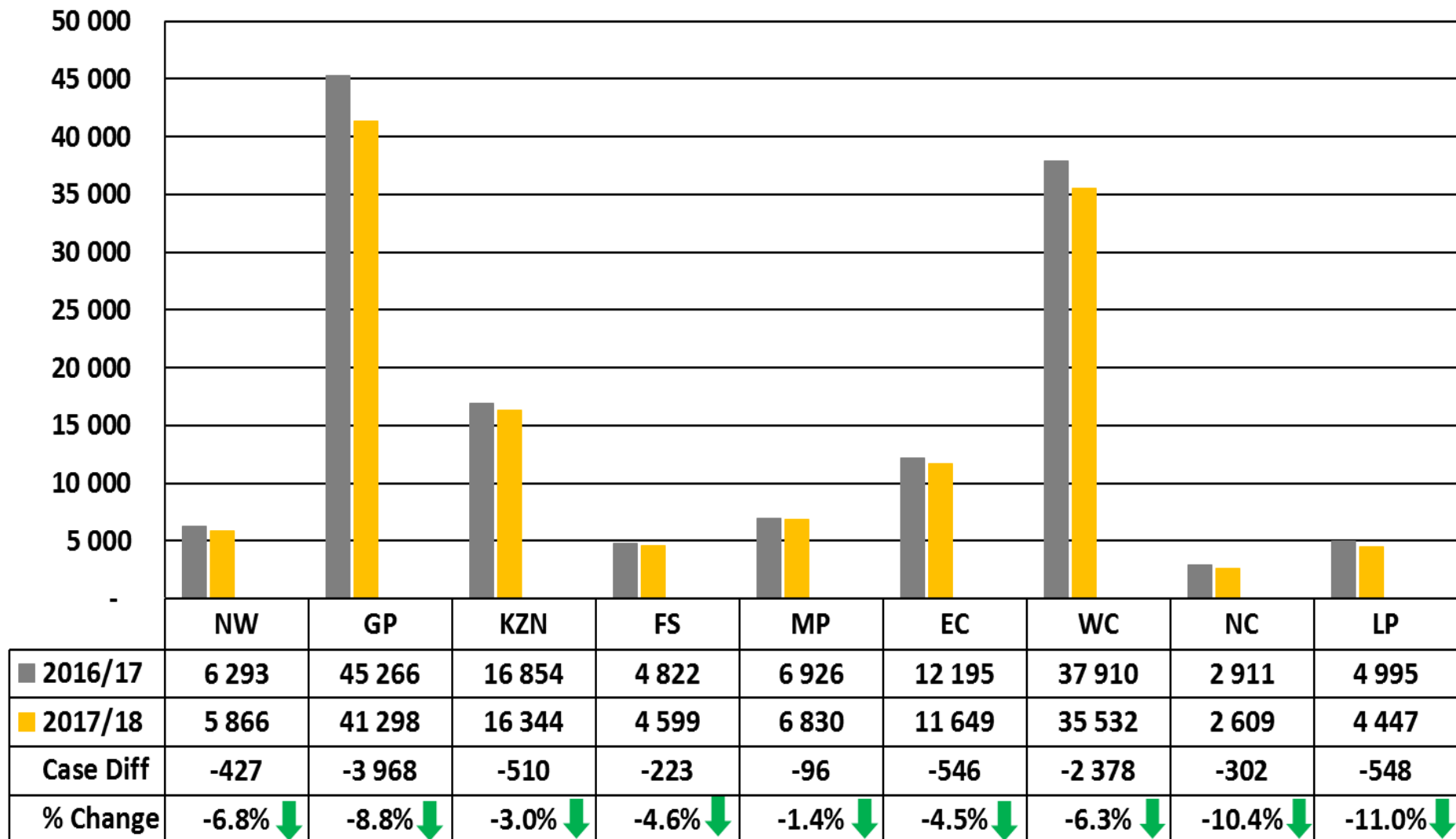

STOCK-THEFT : TREND OVER 10-YEAR PERIOD

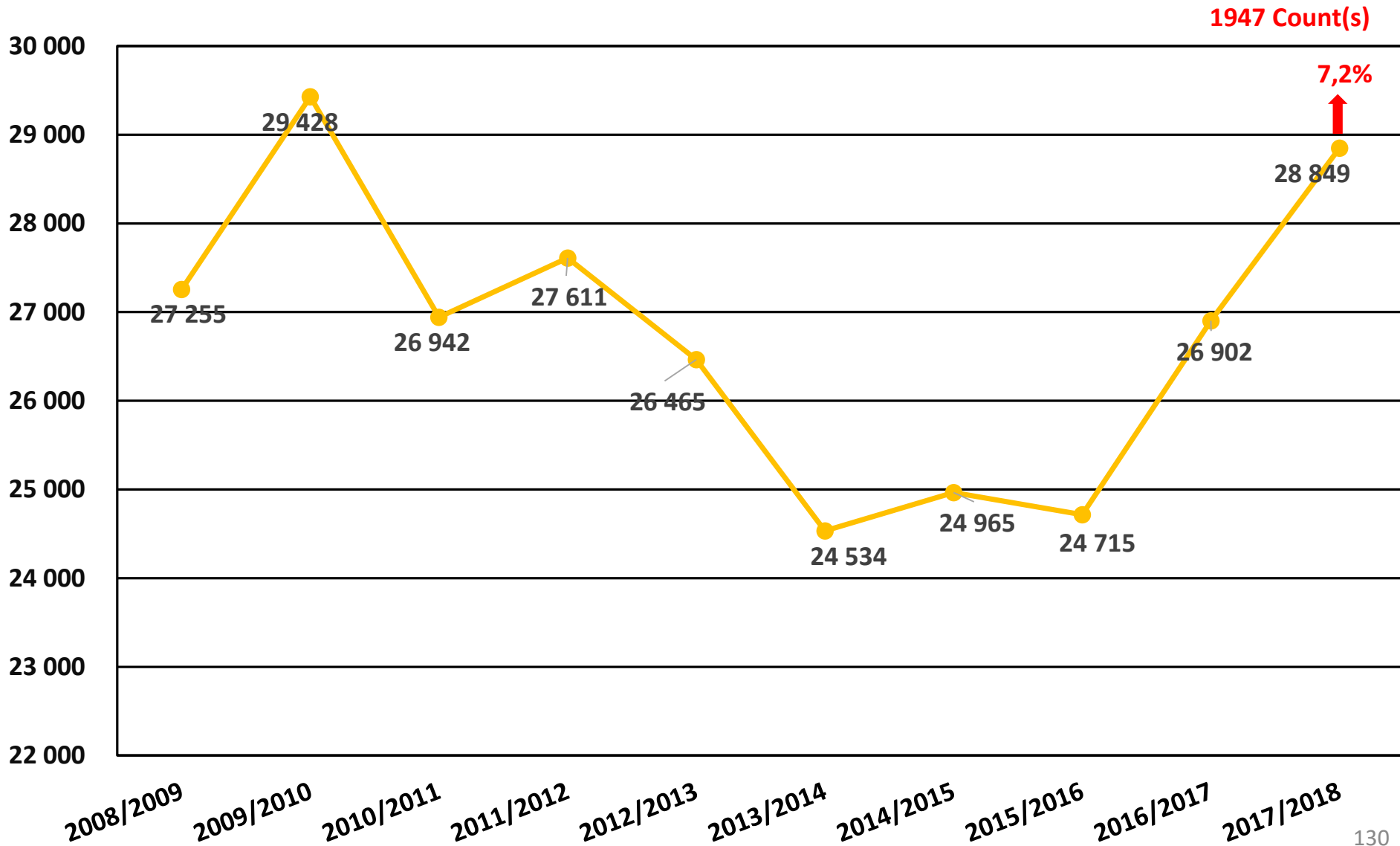

STOCK-THEFT : TOP 30 STATIONS



Position	Station	Province	April 2013 to March 2014	April 2014 to March 2015	April 2015 to March 2016	April 2016 to March 2017	April 2017 to March 2018	Case Diff	% Change
1	Mthatha	Eastern Cape	175	186	195	179	274	95	53,1%
2	Maluti	Eastern Cape	212	240	191	183	258	75	41,0%
3	Sulenkama	Eastern Cape	174	227	271	231	248	17	7,4%
4	Qumbu	Eastern Cape	179	191	206	205	227	22	10,7%
5	Harrismith	Free State	143	112	126	175	196	21	12,0%
6	Mount Frere	Eastern Cape	135	135	186	140	183	43	30,7%
7	Bityi	Eastern Cape	108	109	161	214	179	-35	-16,4%
8	Utrecht	Kwazulu/Natal	119	150	162	141	174	33	23,4%
9	Amersfoort	Mpumalanga	132	120	111	136	173	37	27,2%
10	Selosesha	Free State	81	99	79	141	172	31	22,0%
11	Bergville	Kwazulu/Natal	160	130	134	158	168	10	6,3%
12	Taylor's Halt	Kwazulu/Natal	55	86	100	142	163	21	14,8%
13	Mogwase	North West	63	83	89	113	157	44	38,9%
14	Dirkiesdorp	Mpumalanga	79	109	126	141	156	15	10,6%
15	Piet Retief	Mpumalanga	86	76	117	155	156	1	0,6%
16	Dalasile	Eastern Cape	90	72	116	97	147	50	51,5%
17	Ladysmith	Kwazulu/Natal	161	143	117	145	146	1	0,7%
18	Kwamhlanga	Mpumalanga	70	68	59	160	142	-18	-11,3%
19	Elandslaagte	Kwazulu/Natal	98	84	97	112	141	29	25,9%
20	Estcourt	Kwazulu/Natal	104	128	114	116	141	25	21,6%
21	Taung	North West	106	131	89	115	141	26	22,6%
22	Nongoma	Kwazulu/Natal	100	56	67	116	140	24	20,7%
23	Ventersdorp	North West	107	90	141	143	139	-4	-2,8%
24	Vryheid	Kwazulu/Natal	131	122	86	103	138	35	34,0%
25	Stutterheim	Eastern Cape	74	101	107	100	132	32	32,0%
26	Ezakheni	Kwazulu/Natal	104	119	139	133	132	-1	-0,8%
27	Upper Tugela	Kwazulu/Natal	75	86	90	90	129	39	43,3%
28	Tsolo	Eastern Cape	130	121	120	94	128	34	36,2%
29	Ematsheni	Kwazulu/Natal	73	59	76	109	128	19	17,4%
30	Impendle	Kwazulu/Natal	71	92	126	98	128	30	30,6%

STOCK-THEFT : PROVINCIAL OVERVIEW

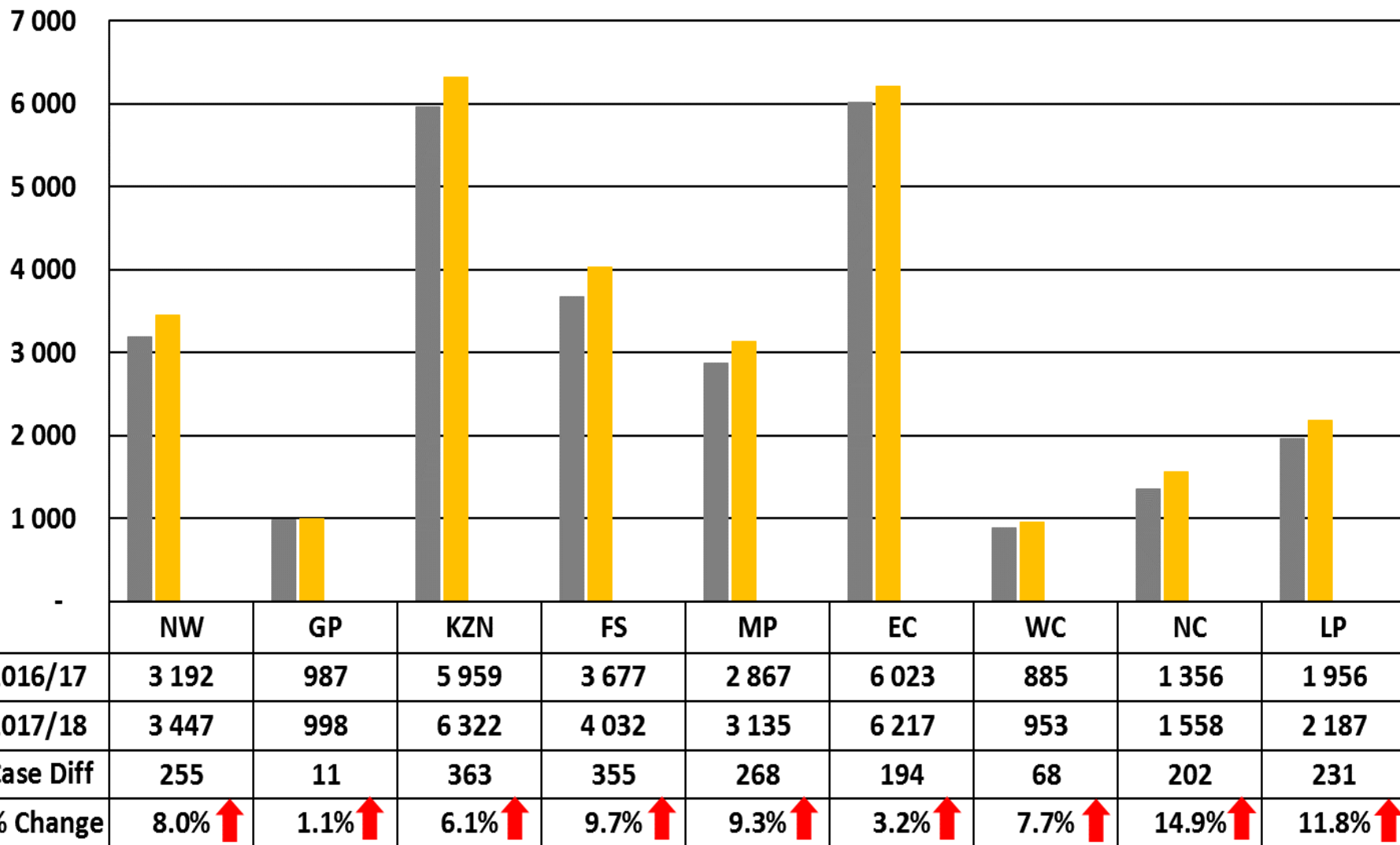

ON A JOURNEY TO A SAFER SOUTH AFRICA

Creating a safe and secure, crime free environment, that is conducive for social & economic stability, supporting a better life for all.



OTHER SERIOUS CRIME

Include all Serious Crimes not mentioned in the above categories

- All Theft not mentioned elsewhere
- Commercial Crime
- Shoplifting

OTHER SERIOUS CRIME: TREND OVER 10-YEAR PERIOD

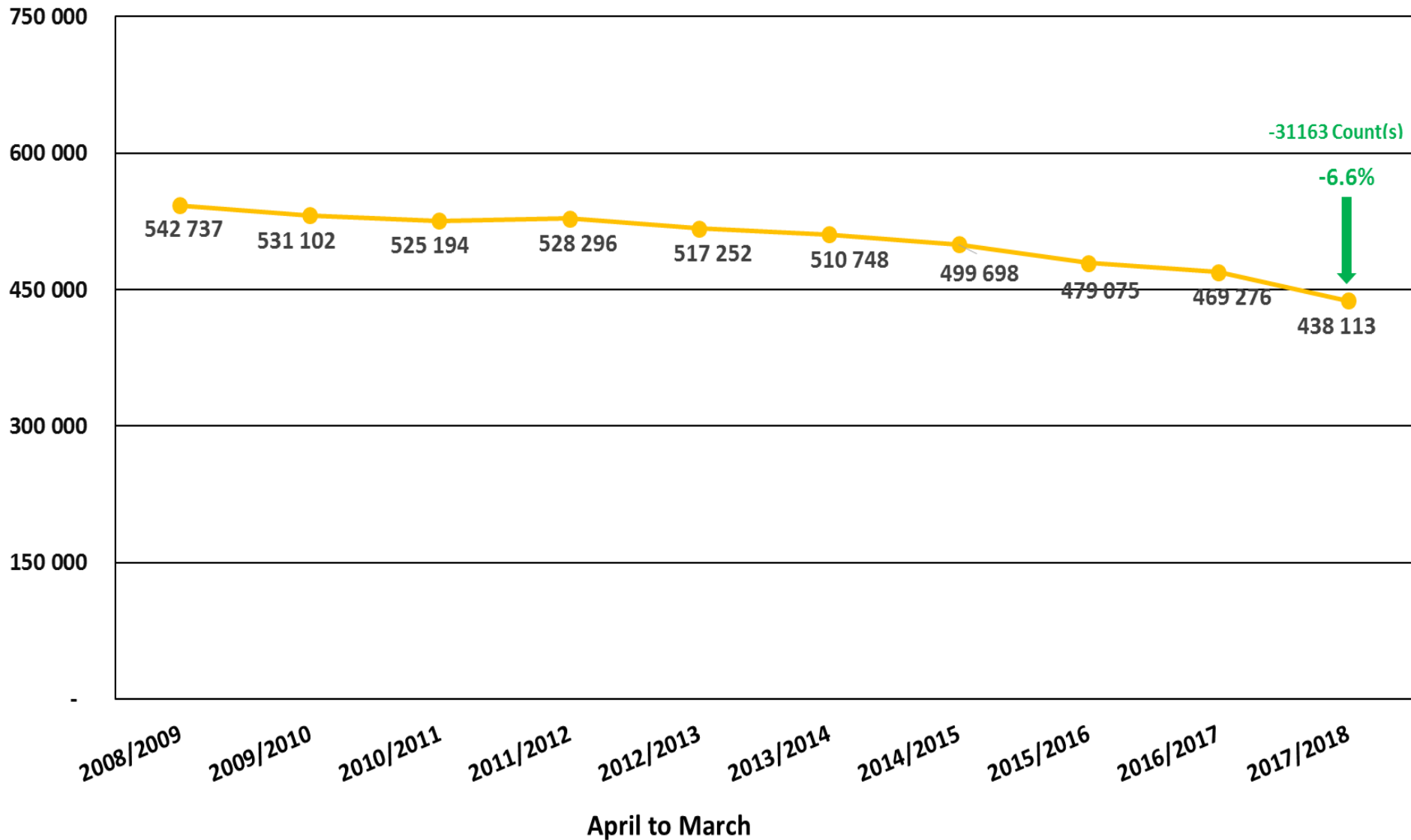

OTHER SERIOUS CRIME : TWO YEAR COMPARISON



Other Serious Crimes

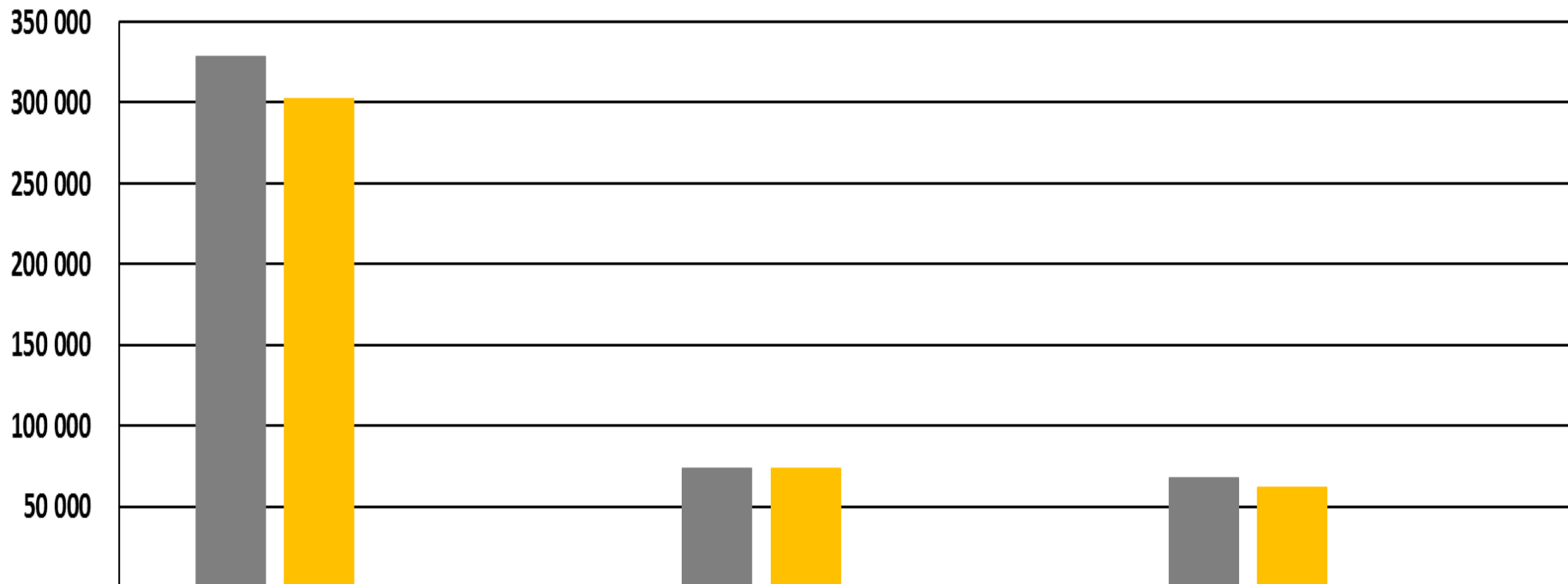

	All theft not mentioned elsewhere	Commercial crime	Shoplifting
■ 2016/17	328 272	73 550	67 454
■ 2017/18	302 656	73 277	62 180
Case Diff	-25 616	-273	-5 274
% Change	-7.8% ↓	-0.4% ↓	-7.8% ↓

OTHER SERIOUS CRIME: PROVINCIAL OVERVIEW

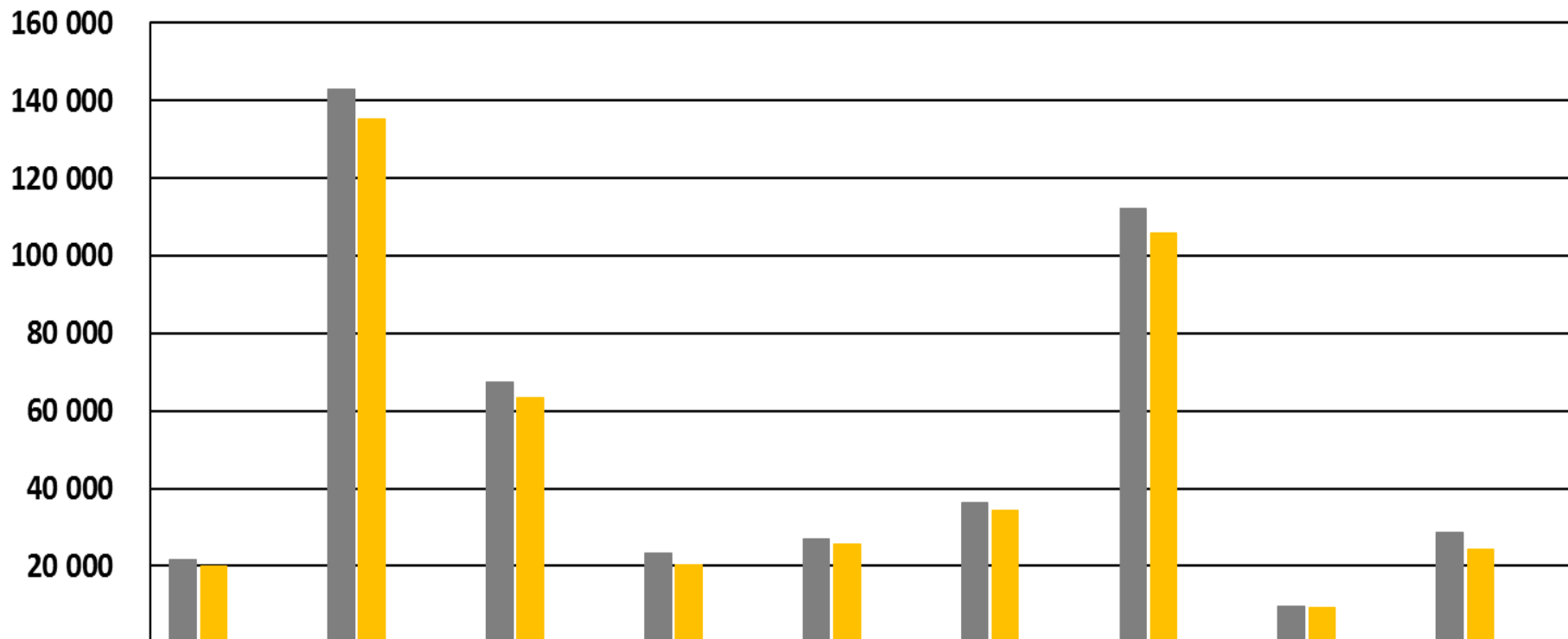

■ 2016/17	21 767	142 974	67 284	23 348	27 060	36 461	112 239	9 619	28 524
■ 2017/18	20 020	135 087	63 543	20 235	25 492	34 256	105 822	9 277	24 381
Case Diff	-1 747	-7 887	-3 741	-3 113	-1 568	-2 205	-6 417	-342	-4 143
% Change	-8.0% ↓	-5.5% ↓	-5.6% ↓	-13.3% ↓	-5.8% ↓	-6.0% ↓	-5.7% ↓	-3.6% ↓	-14.5% ↓

ALL THEFT NOT MENTIONED ELSEWHERE : TREND OVER 10-YEAR PERIOD

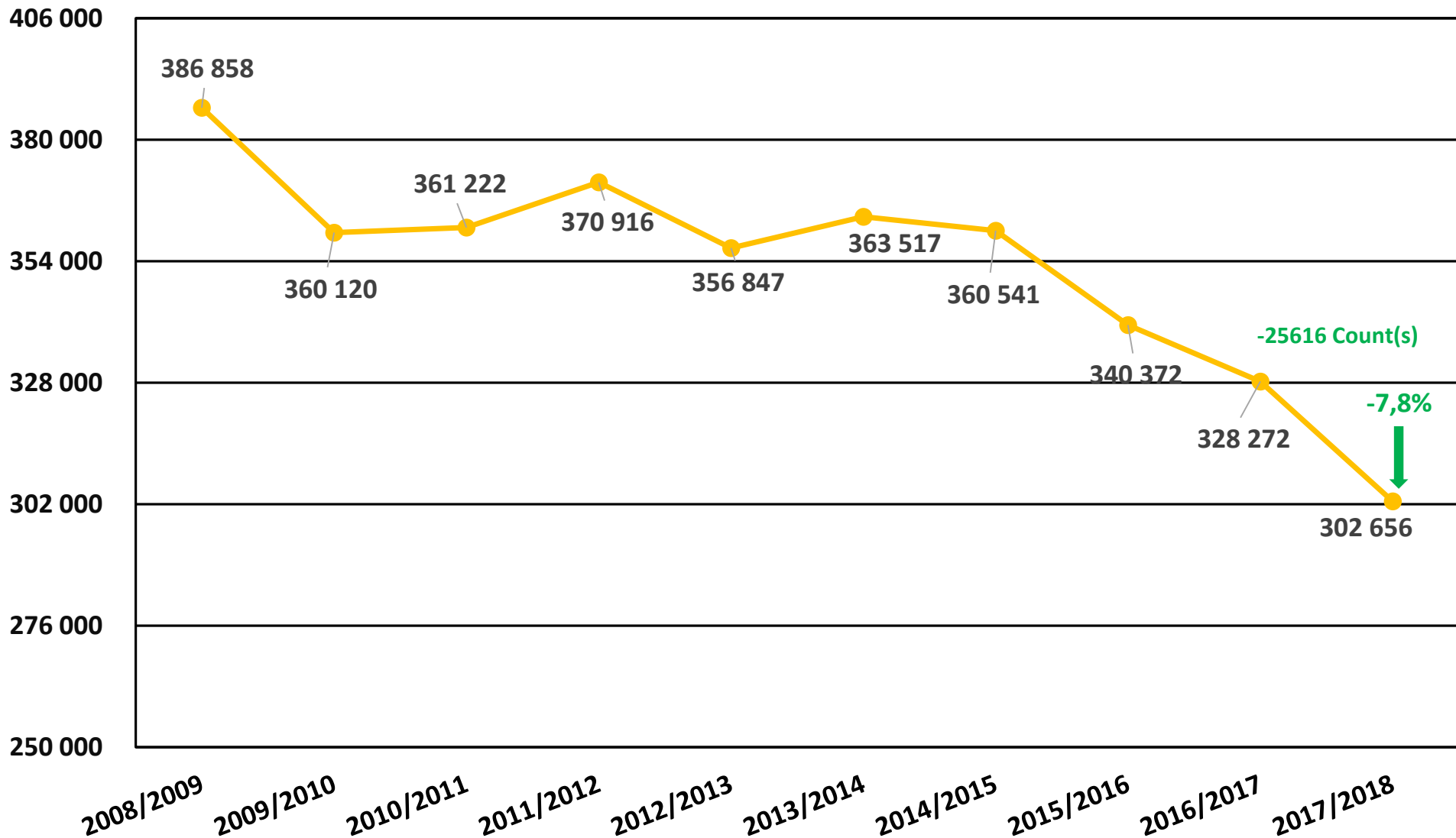

ALL THEFT NOT MENTIONED ELSEWHERE : PROVINCIAL OVERVIEW

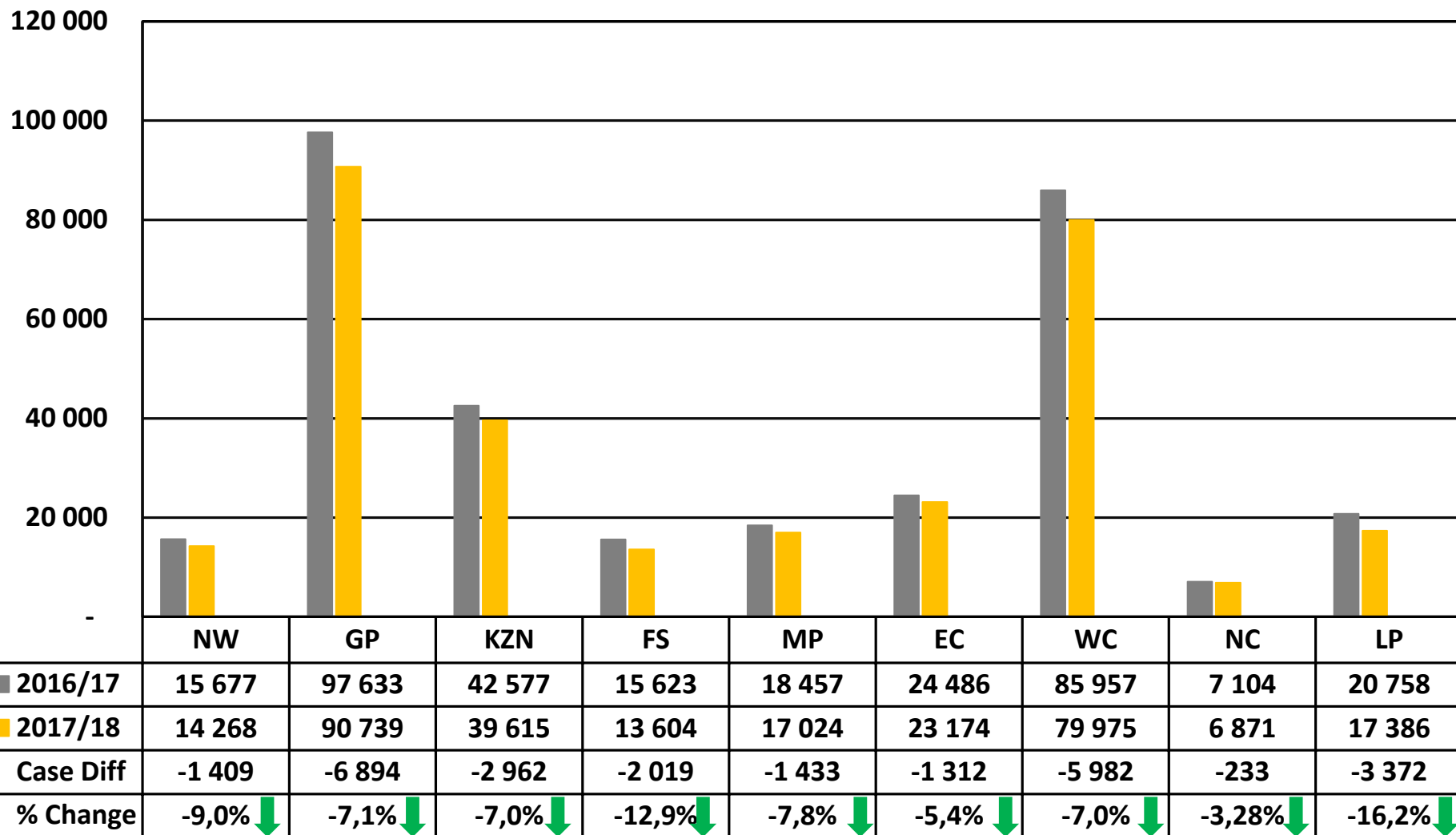

COMMERCIAL CRIME : TREND OVER 10-YEAR PERIOD

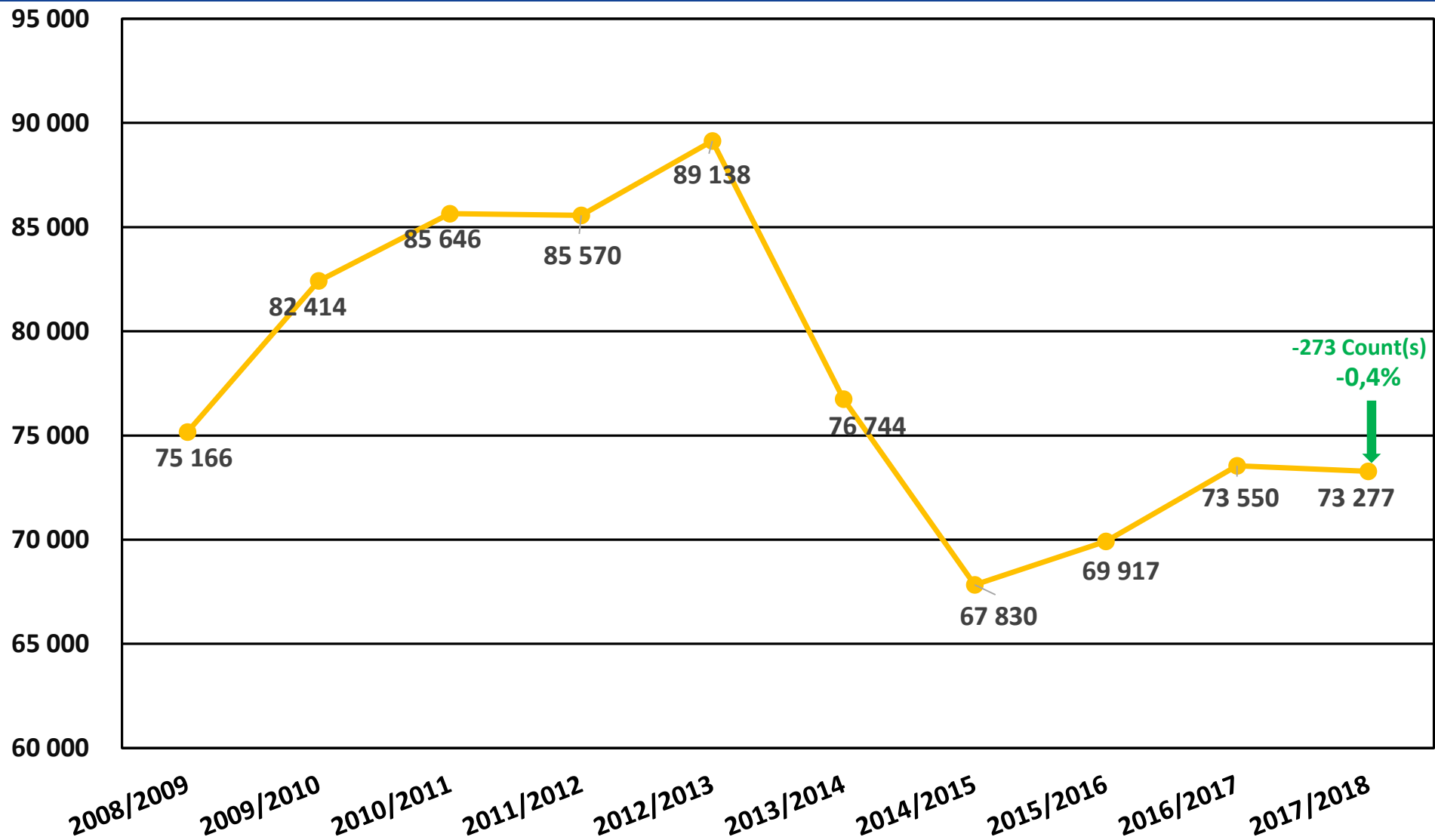

COMMERCIAL CRIME : PROVINCIAL OVERVIEW

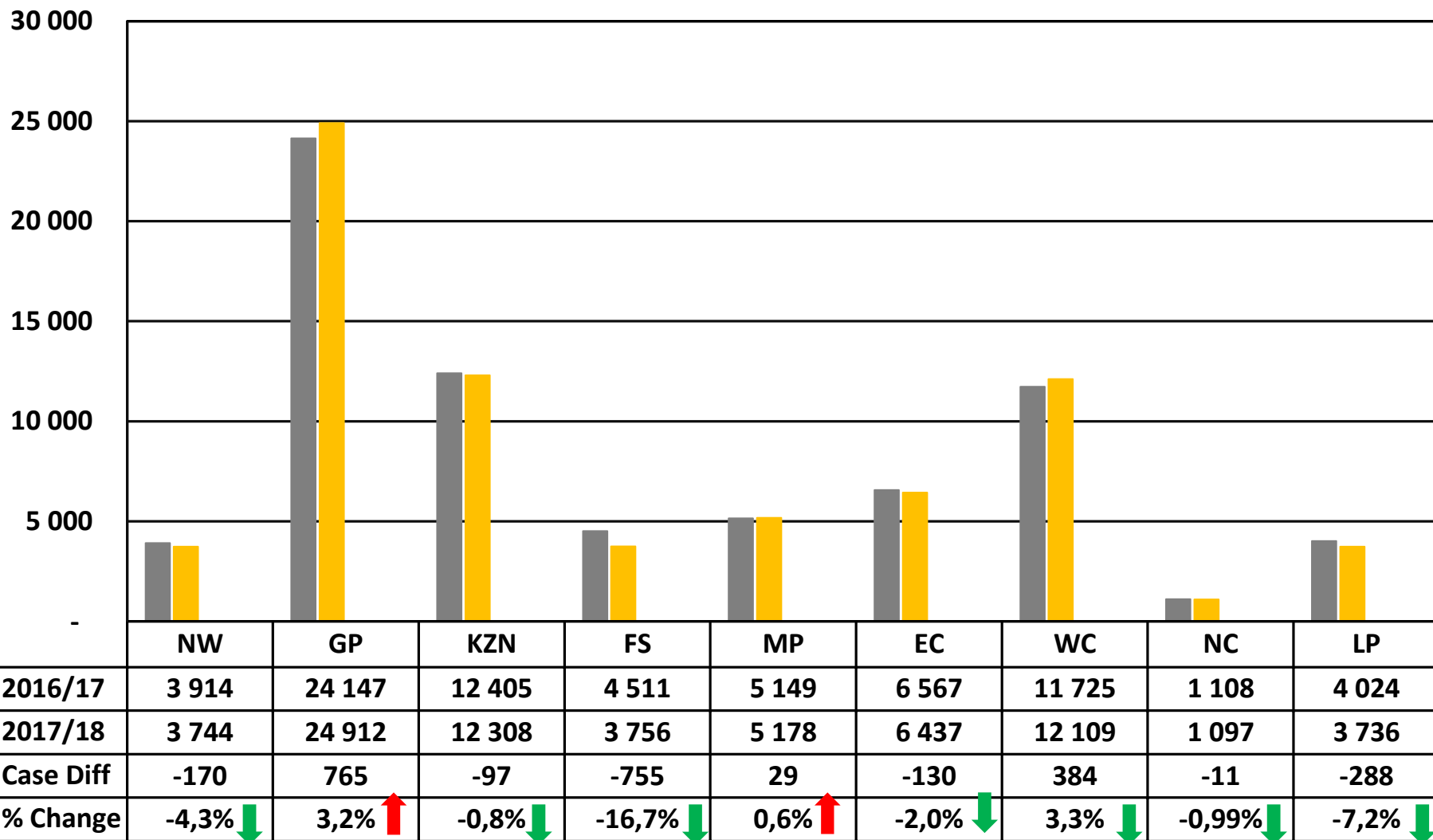

SHOPLIFTING : TREND OVER 10-YEAR PERIOD

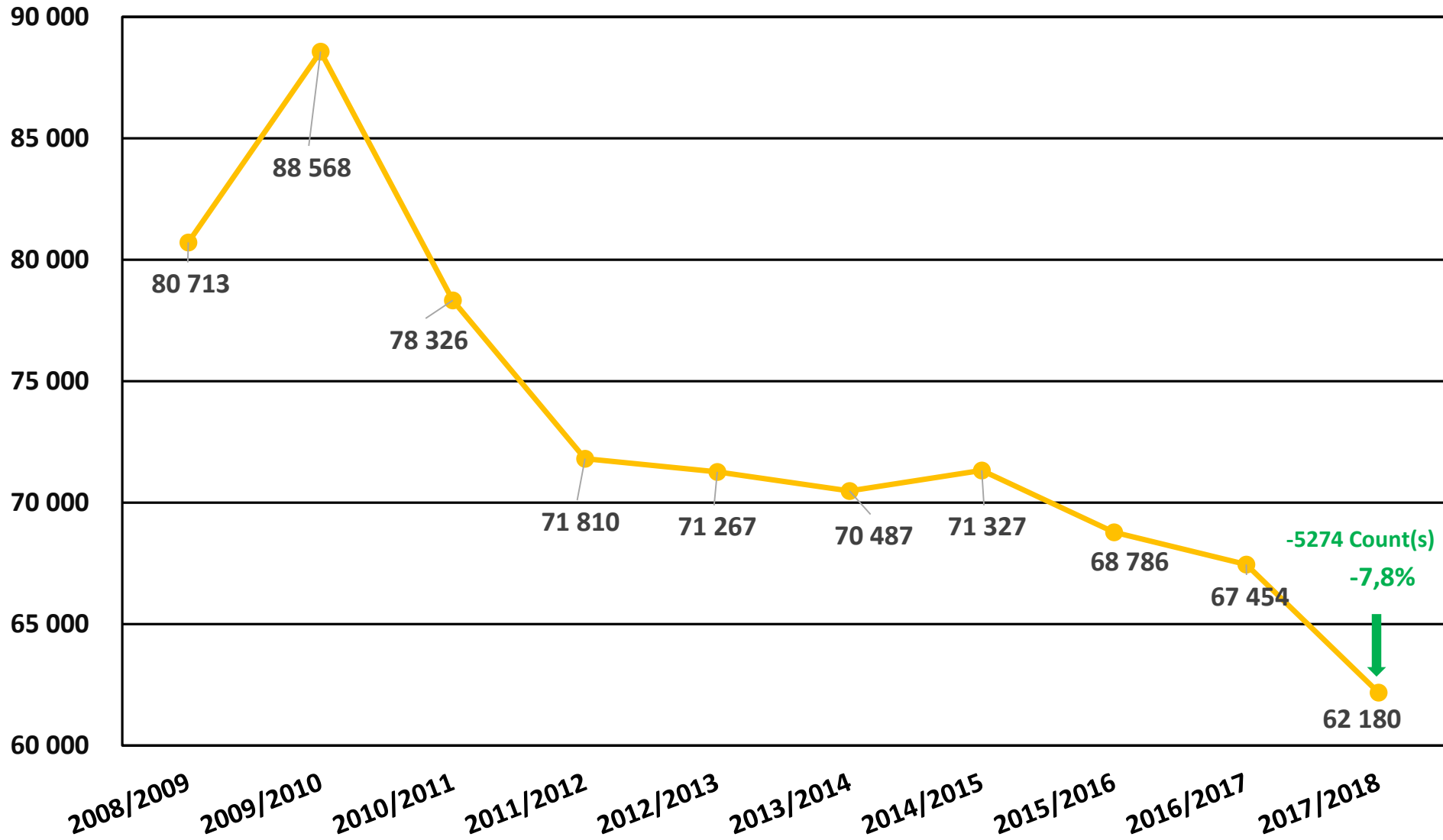

SHOPLIFTING : PROVINCIAL OVERVIEW

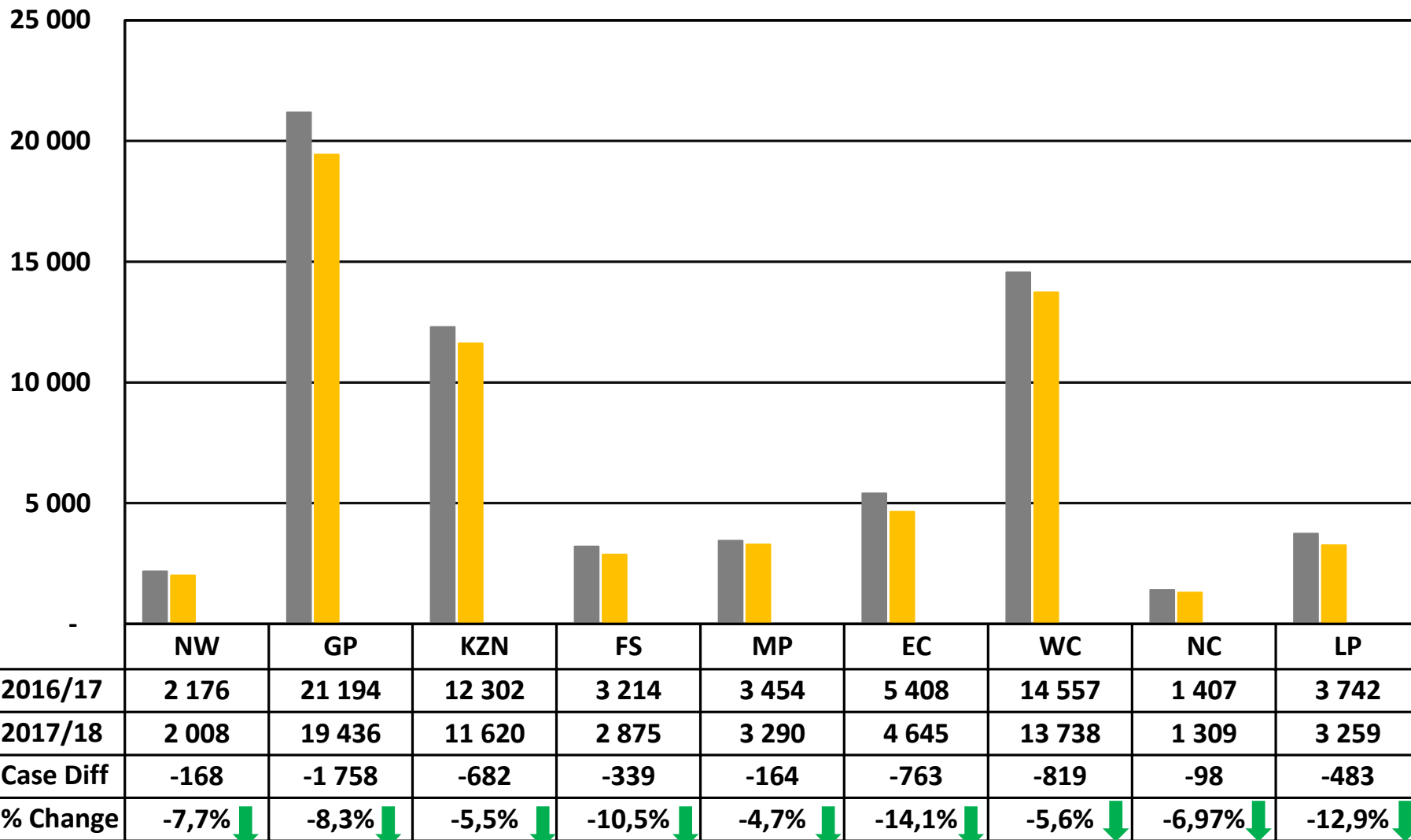

ON A JOURNEY TO A SAFER SOUTH AFRICA

Creating a safe and secure, crime free environment, that is conducive for social & economic stability, supporting a better life for all.



CORE BUSINESS DIVERSION

Public Order incidents

PUBLIC ORDER INCIDENTS: FINANCIAL YEAR COMPARISON

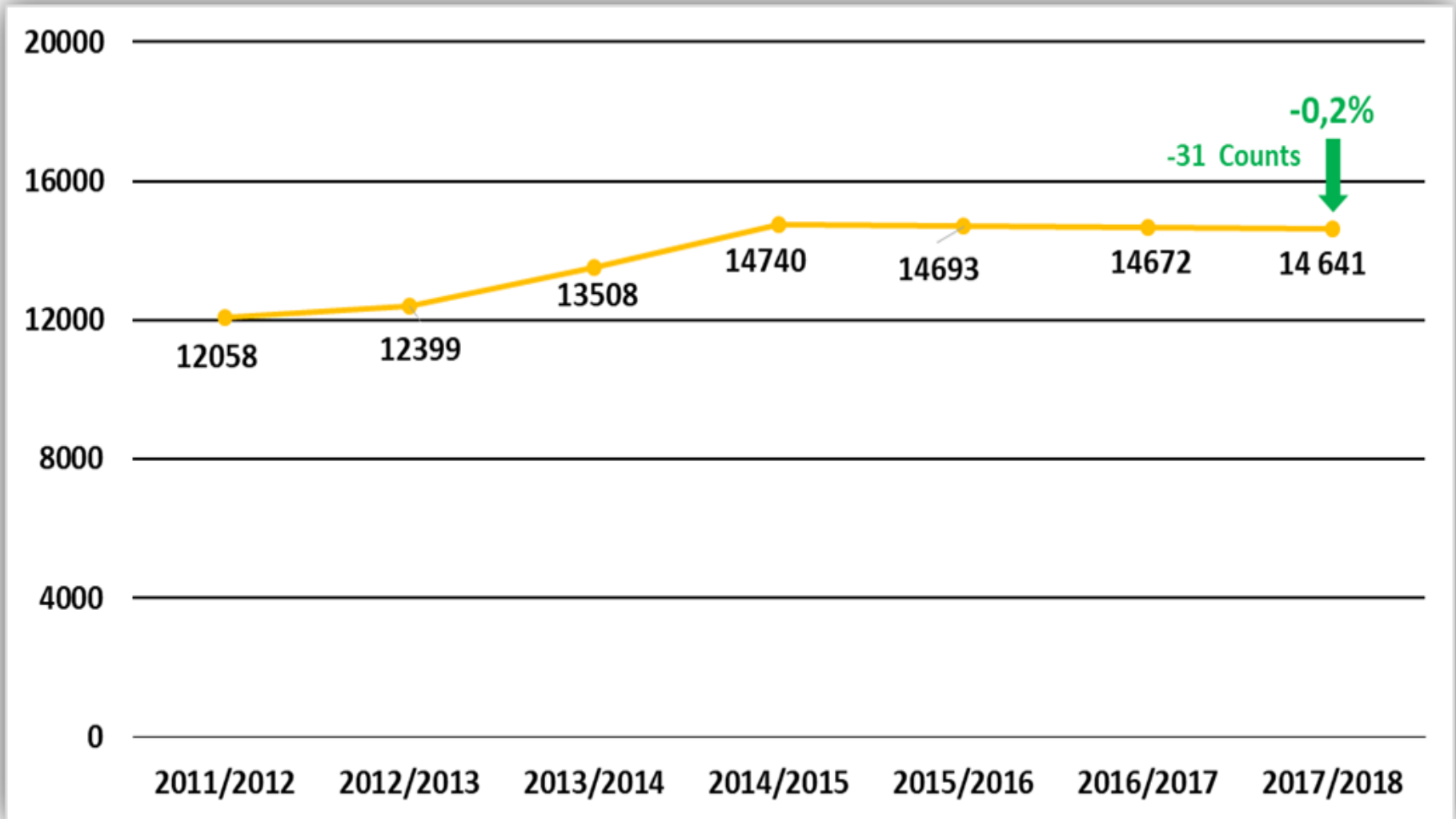

PUBLIC ORDER INCIDENTS: UNREST AND PEACEFUL: FINANCIAL YEAR COMPARISON

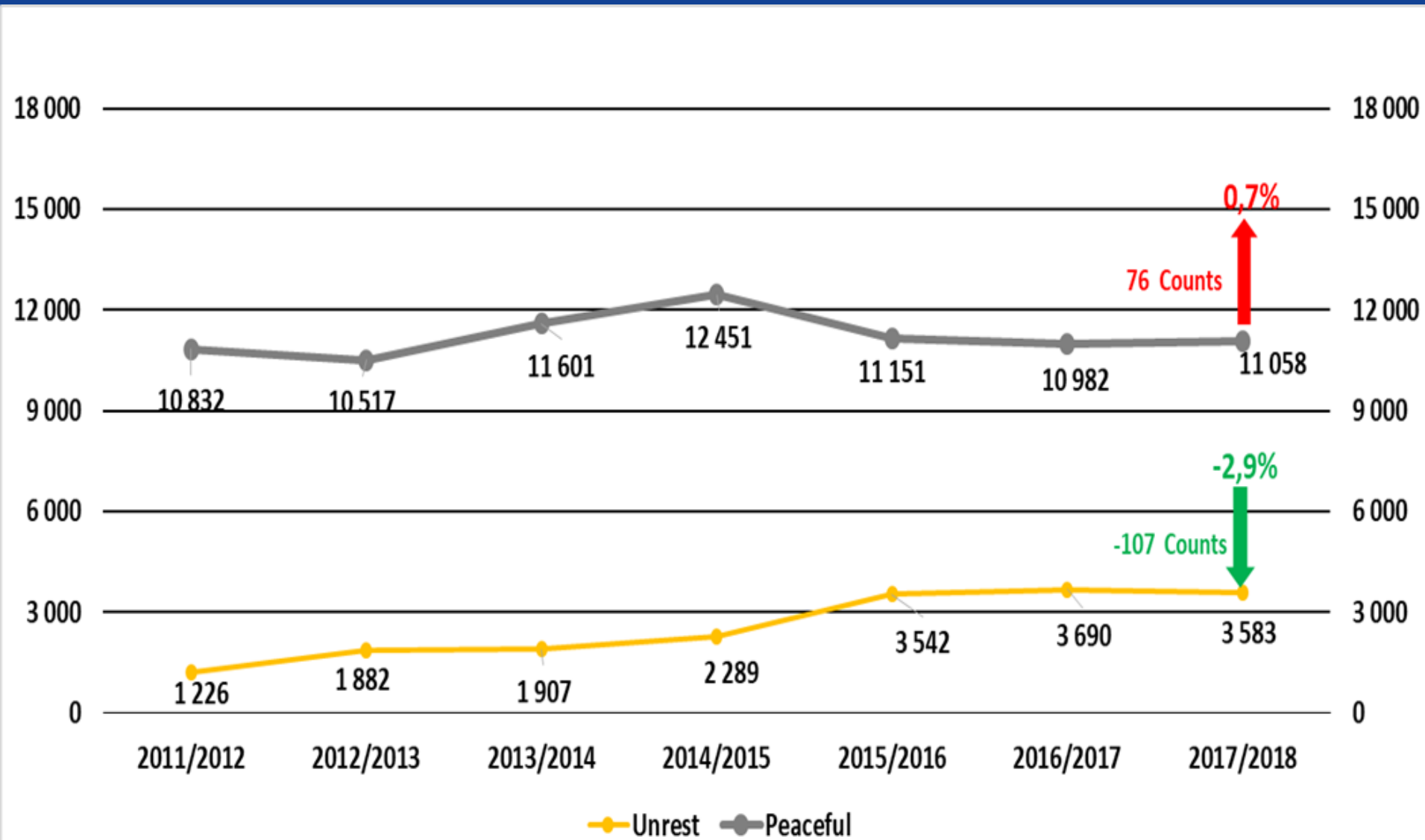

PUBLIC ORDER INCIDENTS: UNREST AND PEACEFUL: PROVINCIAL OVERVIEW



UNREST

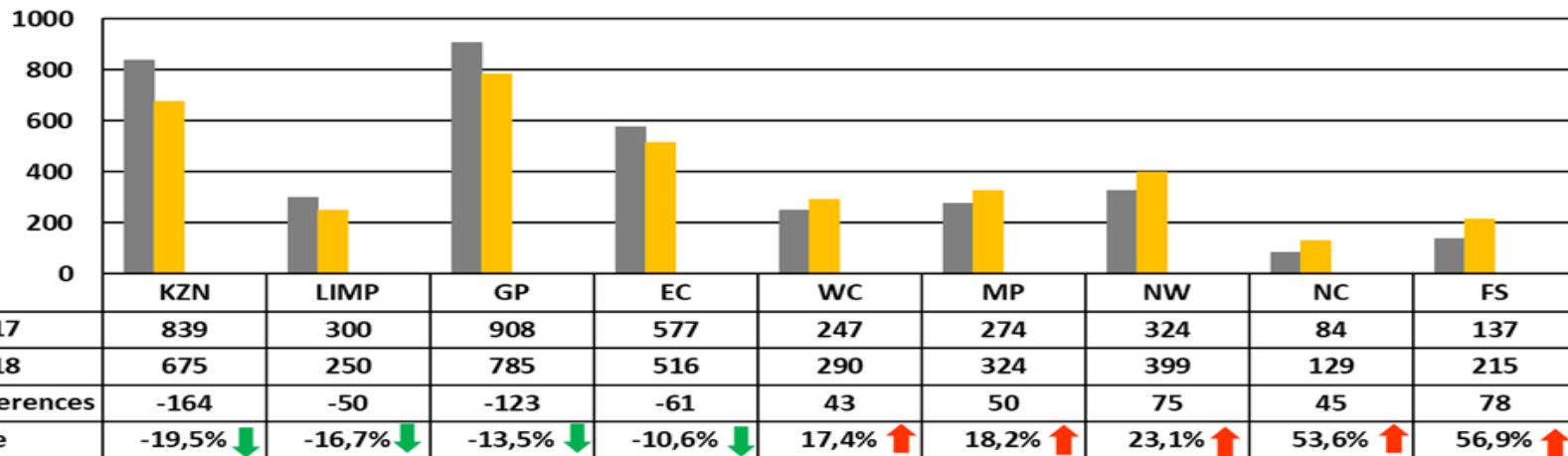

PEACEFUL

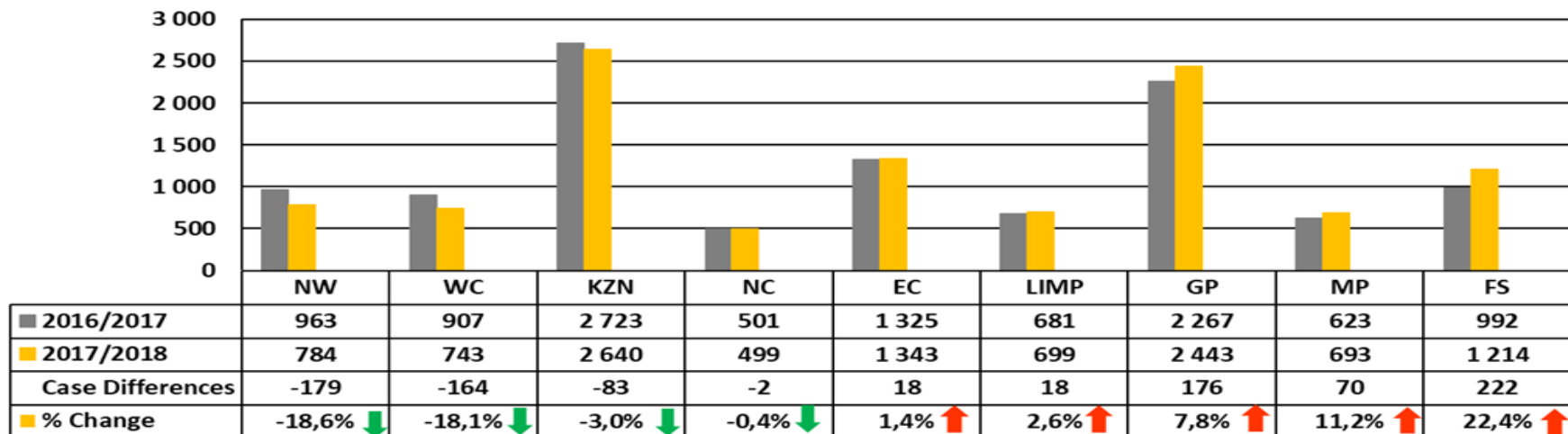



UNREST : PARTICIPANTA INJURED: PROVINCIAL OVERVIEW

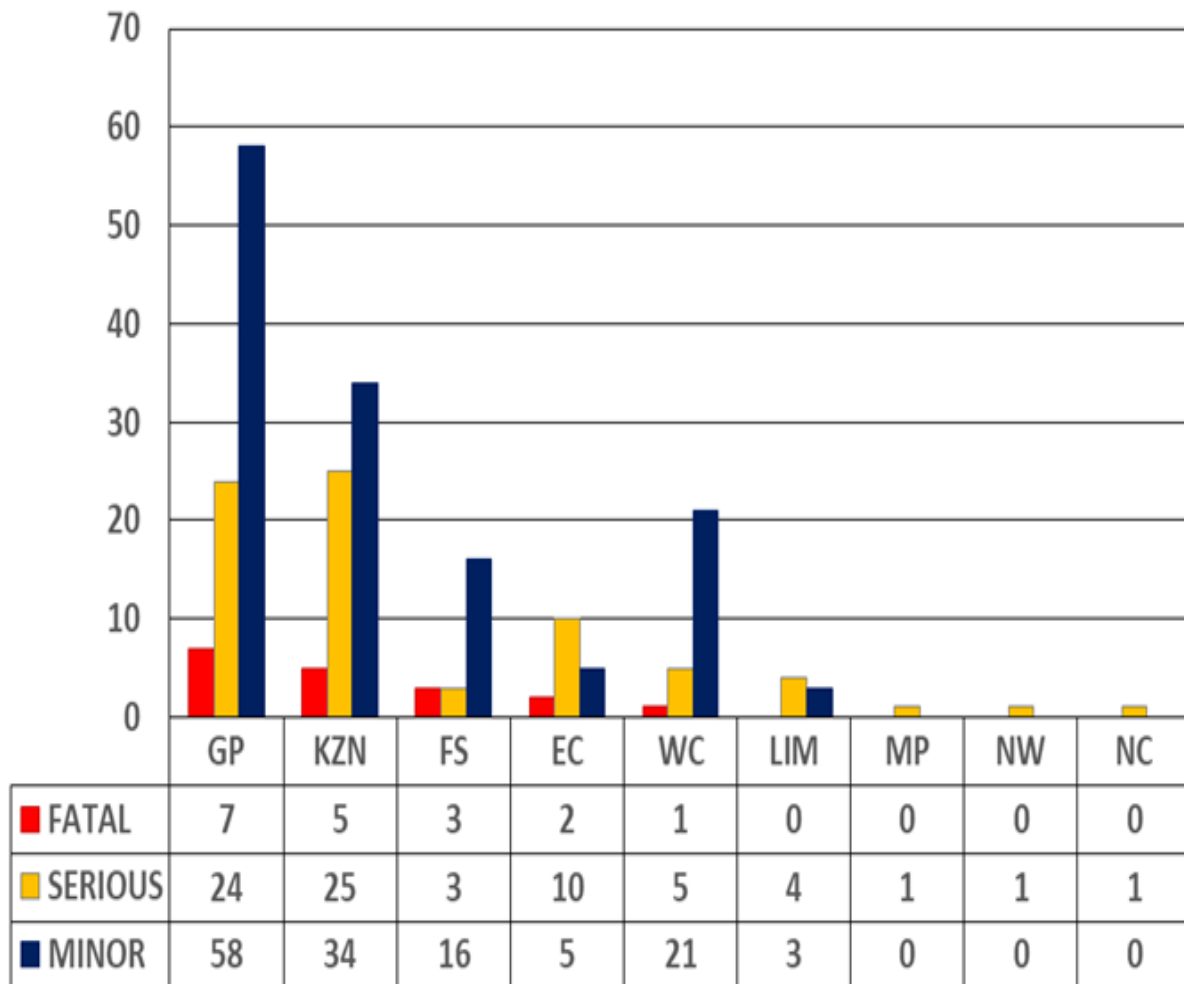
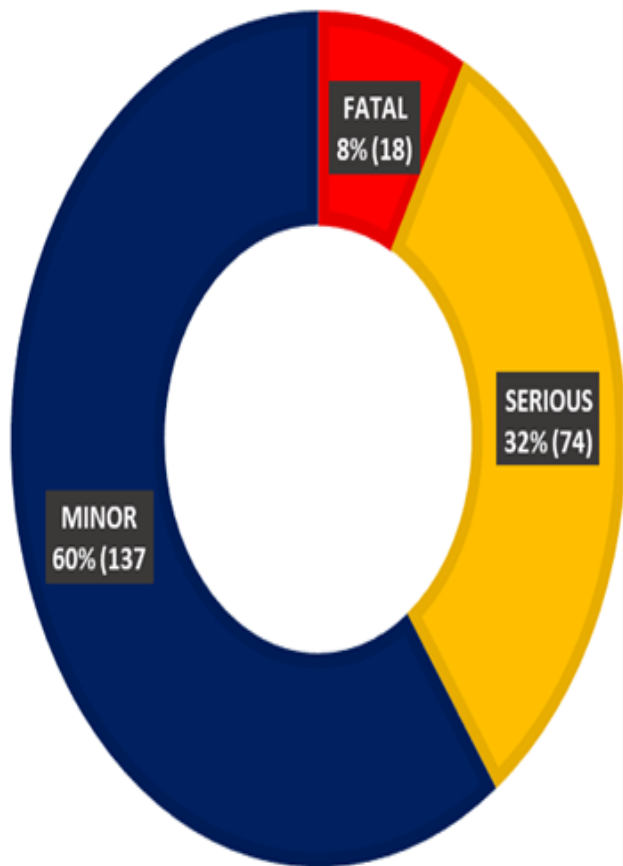

UNREST : LAW ENFORCEMENT OFFICERS INJURED: PROVINCIAL OVERVIEW

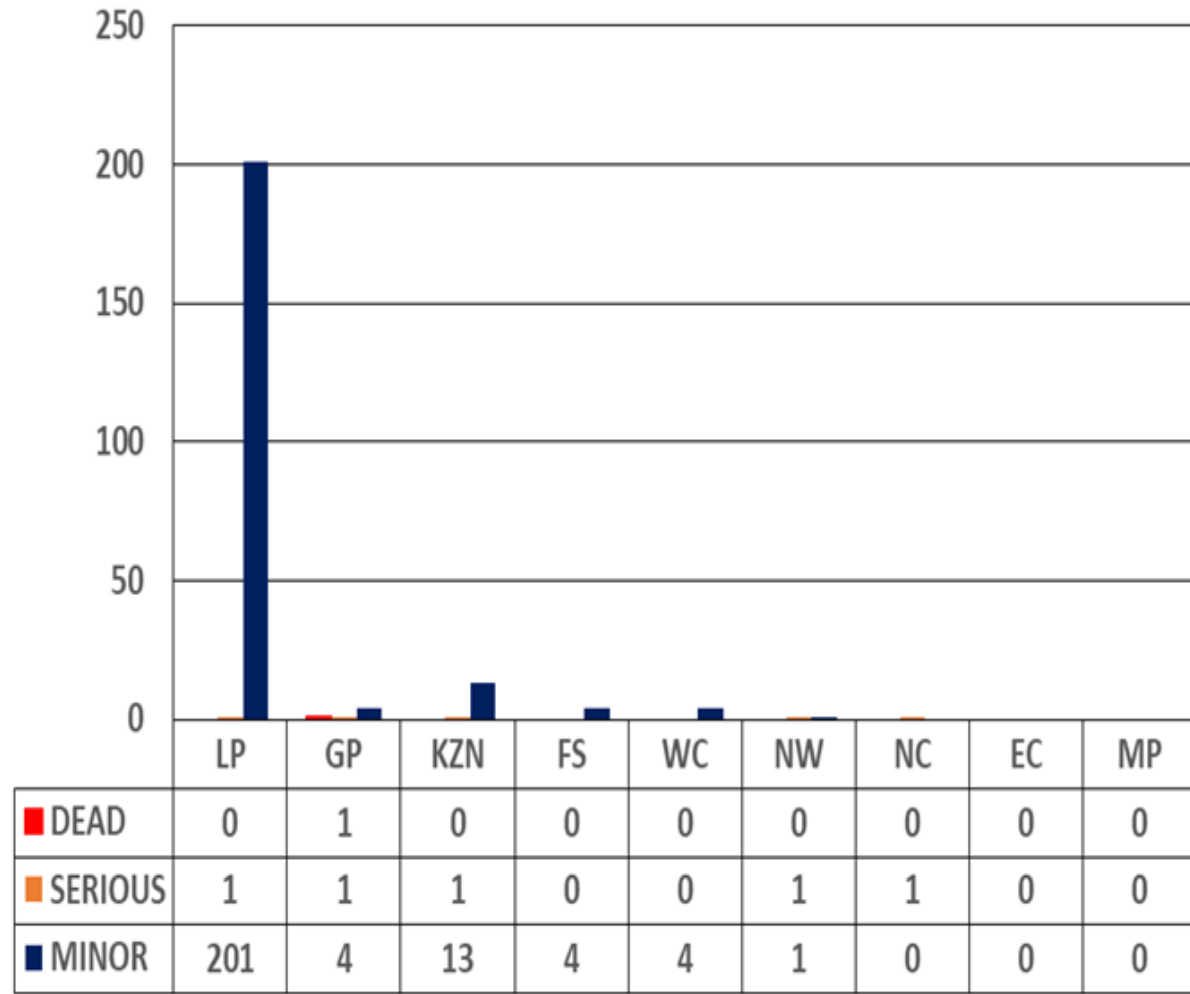

ON A JOURNEY TO A SAFER SOUTH AFRICA

Creating a safe and secure, crime free environment, that is conducive for social & economic stability, supporting a better life for all.



CRIME DETECTED AS A RESULT OF POLICE ACTION

Crime detected as a result of police action is usually not reported to the police largely deployment of law enforcement personnel and employment of intelligence. The crime is usually recorded after the apprehension of suspects in connection with the illegal possession of firearms and ammunition, drug-related crimes, driving under the influence of alcohol and/or drugs and sexual offences detected as a result of police action.

CRIME DETECTED AS A RESULT OF POLICE ACTION: TREND OVER 10-YEAR PERIOD

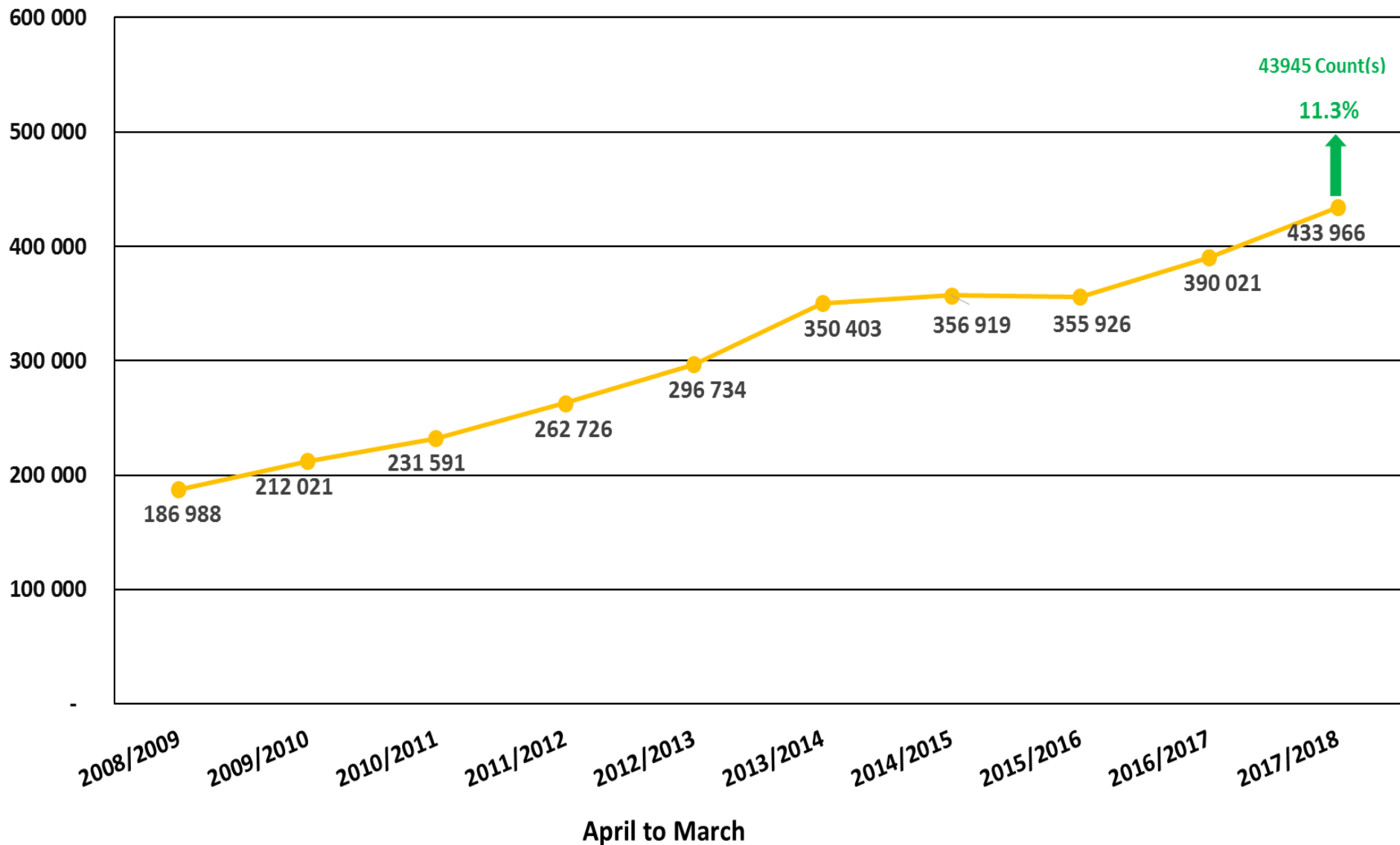

CRIME DETECTED AS A RESULT OF POLICE ACTION : TWO YEAR COMPARISON



Crimes detected as a result of police action

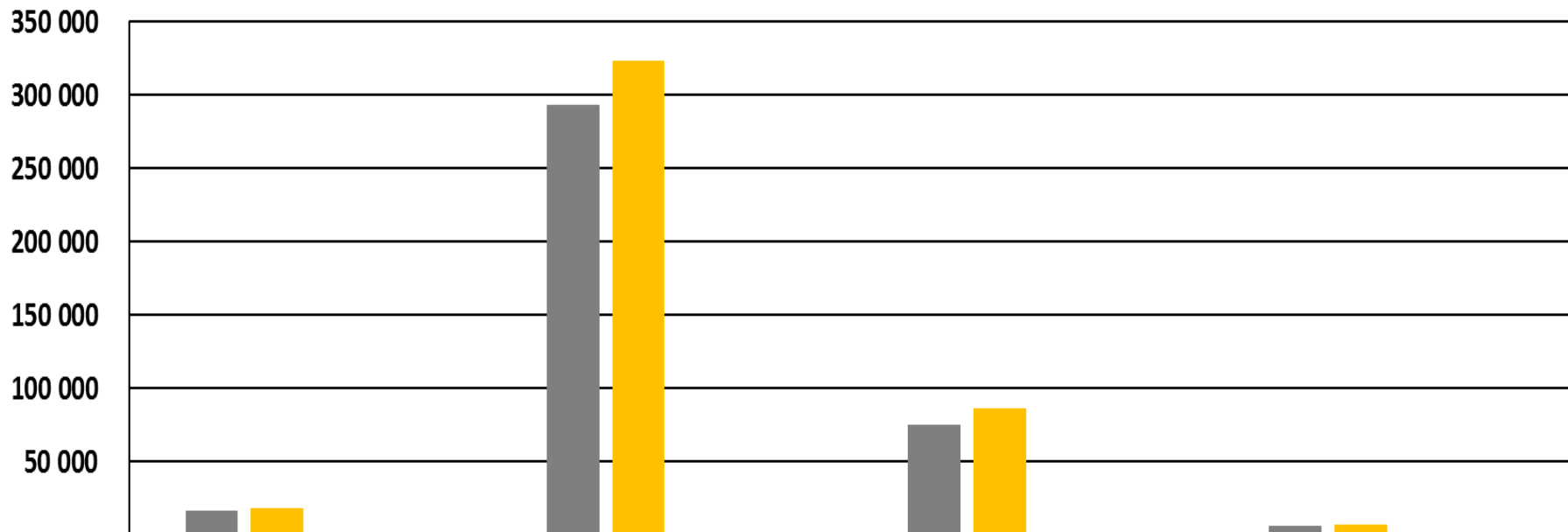

	Illegal possession of firearms and ammunition	Drug-related crime	Driving under the influence of alcohol or drugs	Sexual Offences detected as a result of police action
■ 2016/17	16 134	292 689	75 034	6 164
■ 2017/18	17 558	323 547	86 160	6 701
Case Diff	1 424	30 858	11 126	537
% Change	8.8% ↑	10.5% ↑	14.8% ↑	8.7% ↑

CRIME DETECTED AS A RESULT OF POLICE ACTION: PROVINCIAL OVERVIEW

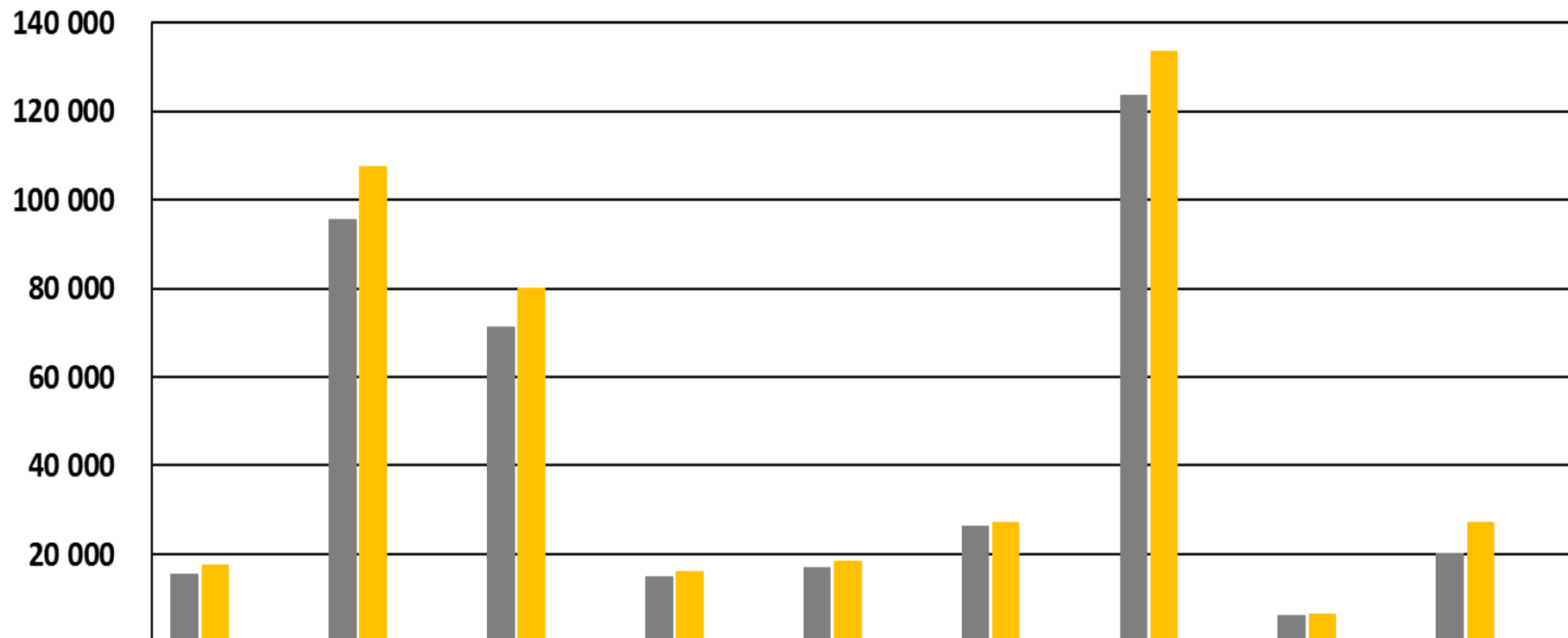

	NW	GP	KZN	FS	MP	EC	WC	NC	LP
■ 2016/17	15 524	95 403	71 390	15 015	16 902	26 182	123 477	6 084	20 044
■ 2017/18	17 485	107 614	80 143	16 011	18 434	27 001	133 521	6 495	27 262
Case Diff	1 961	12 211	8 753	996	1 532	819	10 044	411	7 218
% Change	12.6% ↑	12.8% ↑	12.3% ↑	6.6% ↑	9.1% ↑	3.1% ↑	8.1% ↑	6.8% ↑	36.0% ↑

ILLEGAL POSITION OF FIRE-ARM AND AMMUNITION: TREND OVER 10-YEAR PERIOD

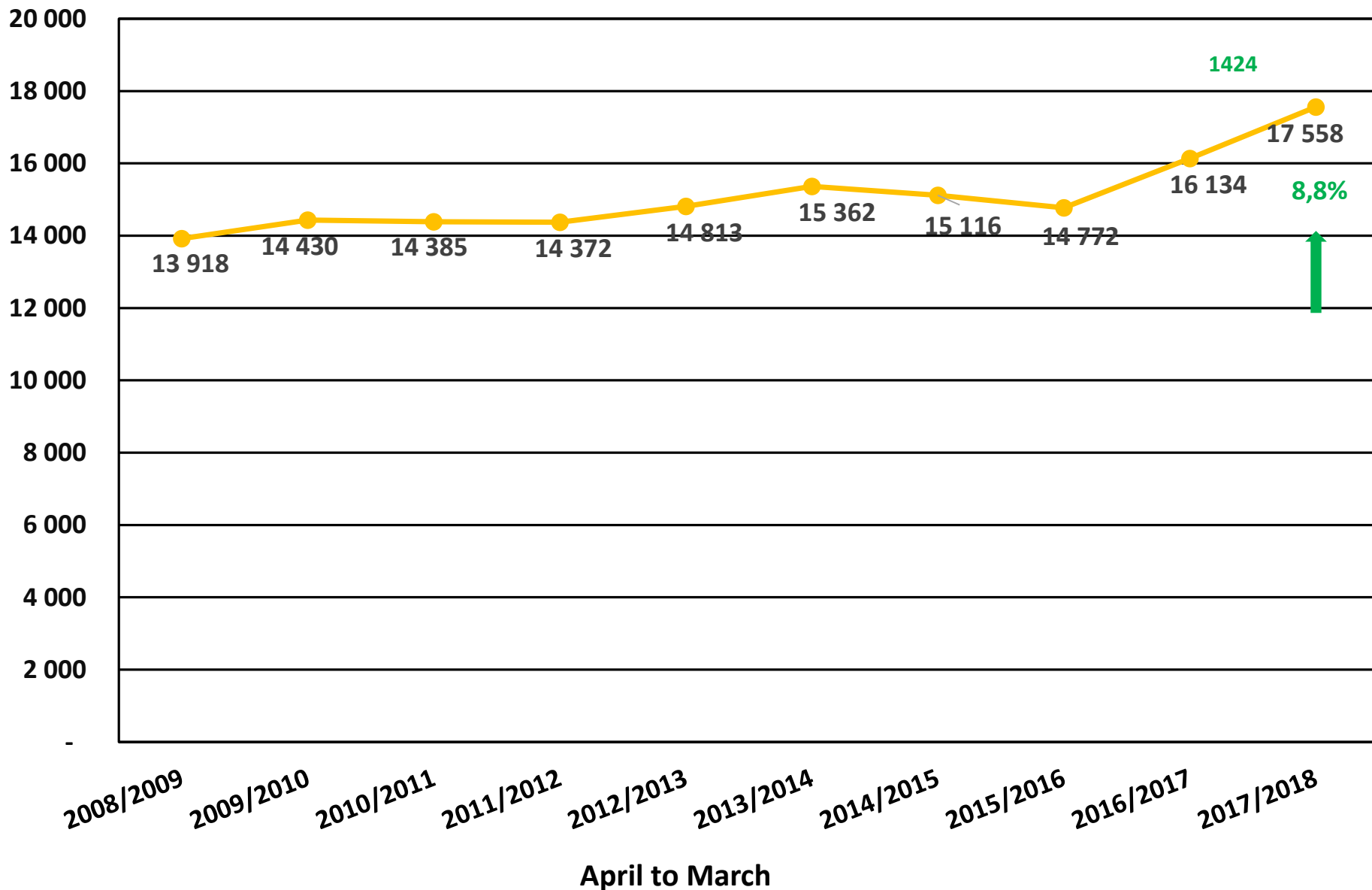

ILLEGAL POSITION OF FIREARM AND AMMUNITION: PROVINCIAL OVERVIEW

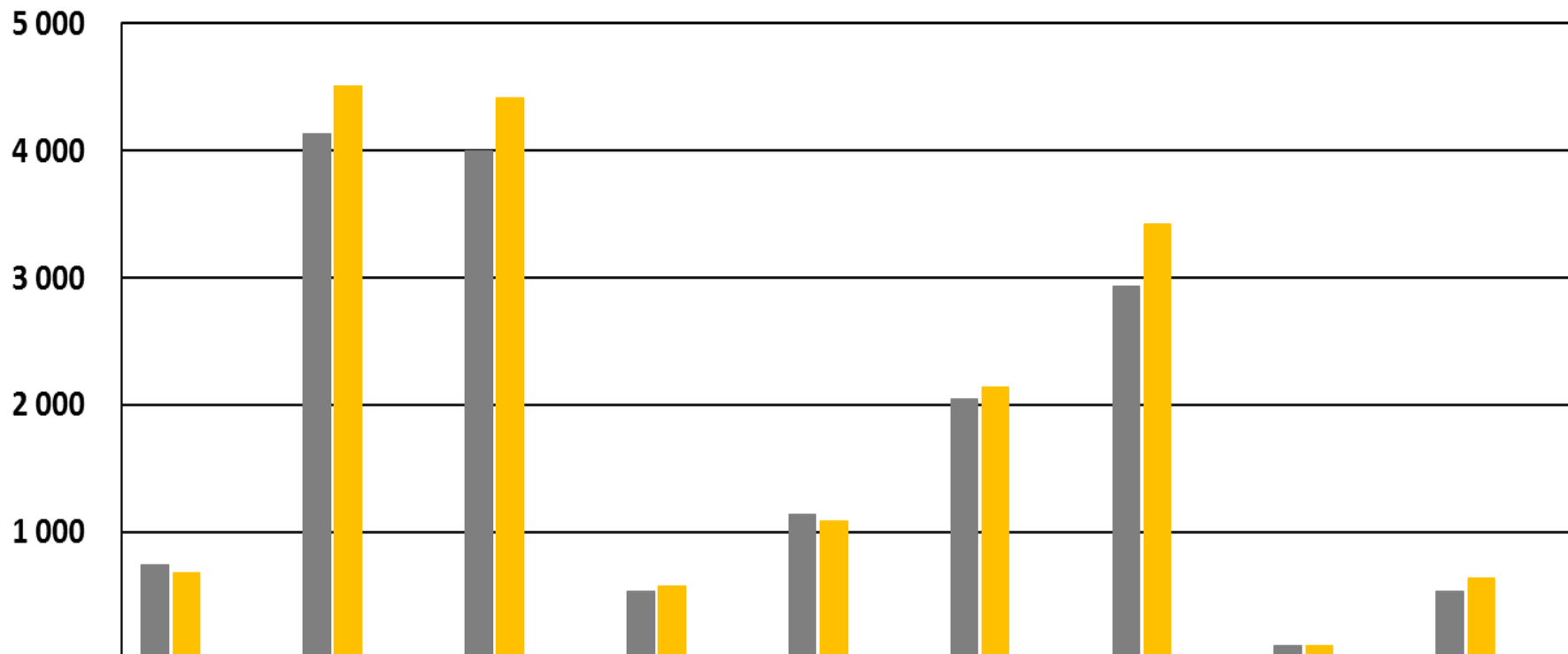

	NW	GP	KZN	FS	MP	EC	WC	NC	LP
■ 2016/17	735	4 126	4 000	527	1 137	2 045	2 929	102	533
■ 2017/18	674	4 505	4 418	570	1 084	2 142	3 422	103	640
Case Diff	-61	379	418	43	-53	97	493	1	107
% Change	-8.3% ↓	9.2% ↑	10.5% ↑	8.2% ↑	-4.7% ↓	4.7% ↑	16.8% ↑	1.0% ↑	20.1% ↑

DRUG-RELATED CRIME: TREND OVER 10-YEAR PERIOD

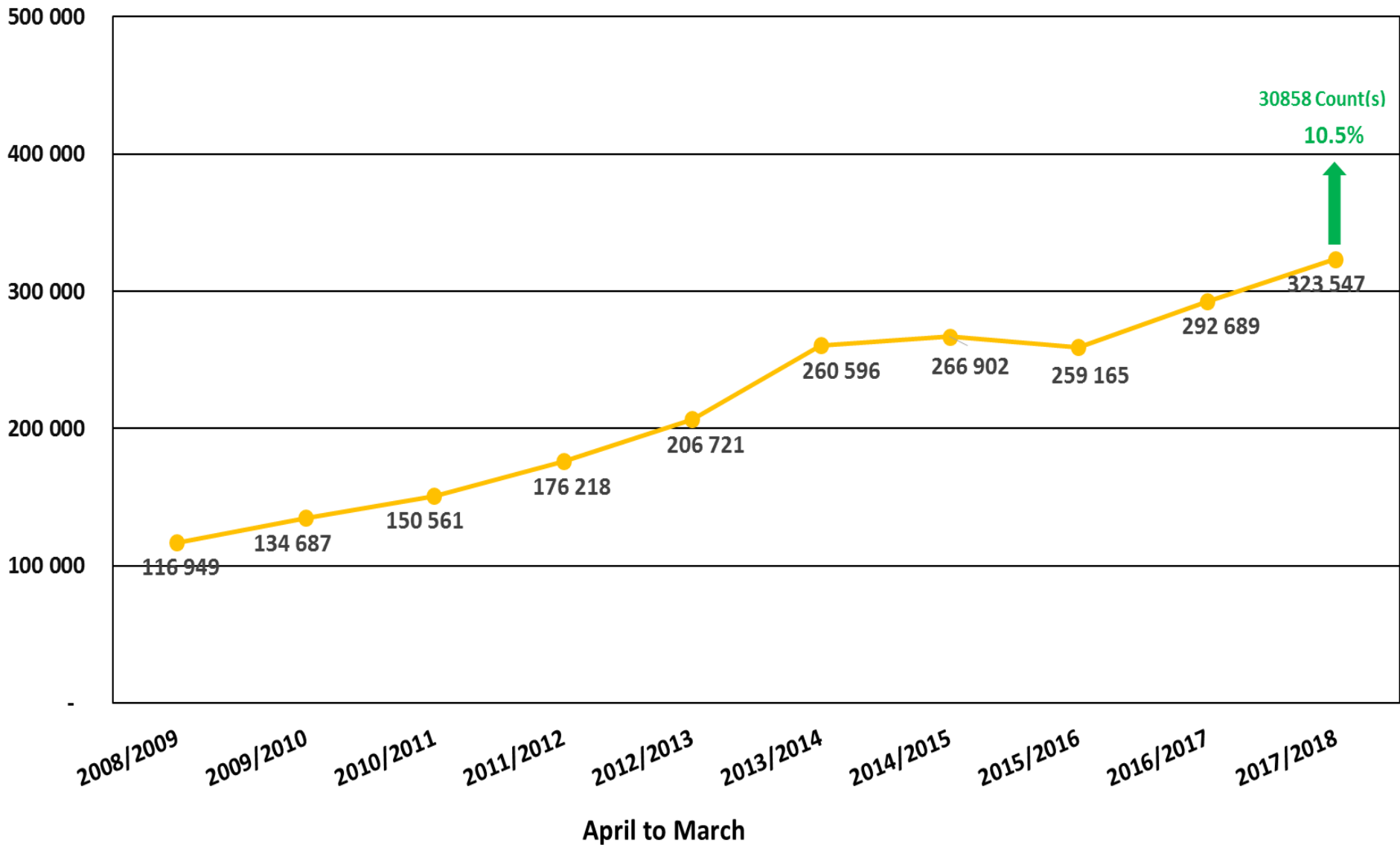

DRUG-RELATED CRIME: PROVINCIAL OVERVIEW

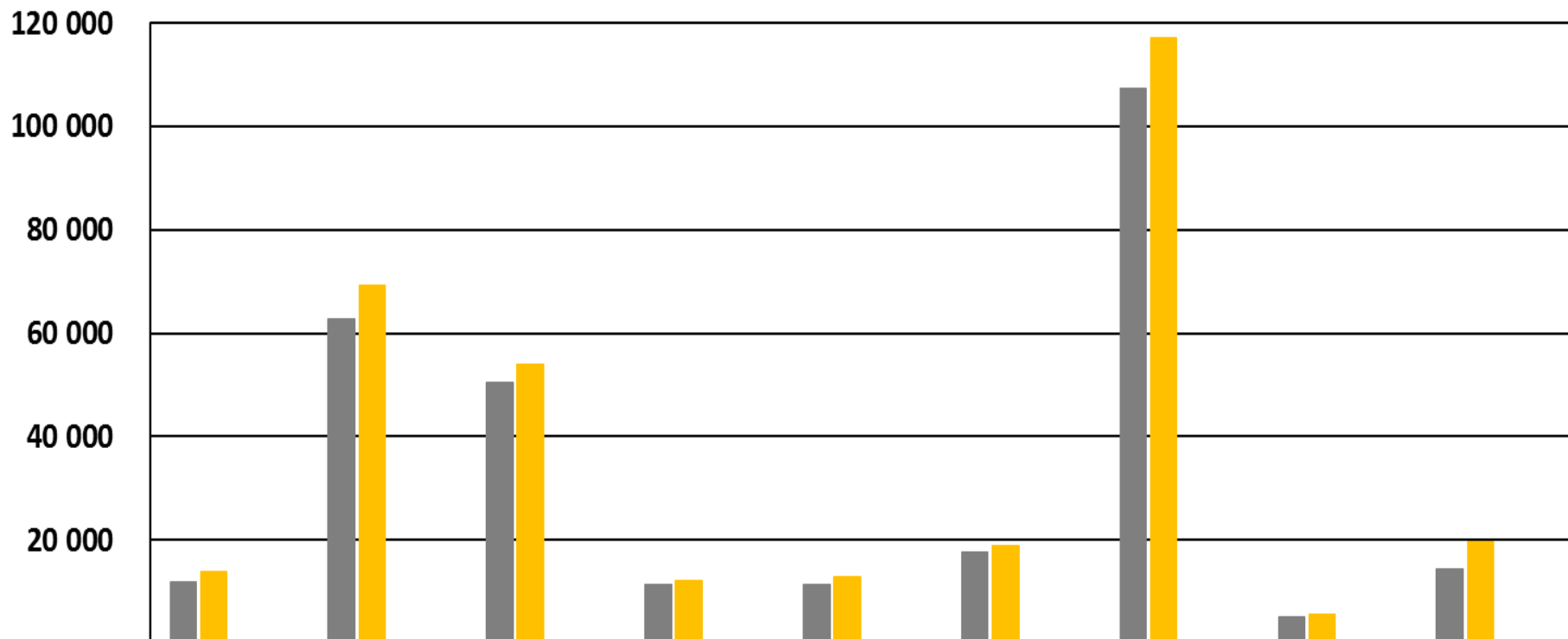

■ 2016/17	11 972	62 837	50 429	11 314	11 519	17 710	107 379	5 136	14 393
■ 2017/18	13 825	69 285	53 987	12 176	13 026	18 936	117 157	5 563	19 592
Case Diff	1 853	6 448	3 558	862	1 507	1 226	9 778	427	5 199
% Change	15.5% ↑	10.3% ↑	7.1% ↑	7.6% ↑	13.1% ↑	6.9% ↑	9.1% ↑	8.3% ↑	36.1% ↑

DRIVING UNDER THE INFLUENCE OF ALCOHOL AND/OR DRUGS: TREND OVER 10-YEAR PERIOD

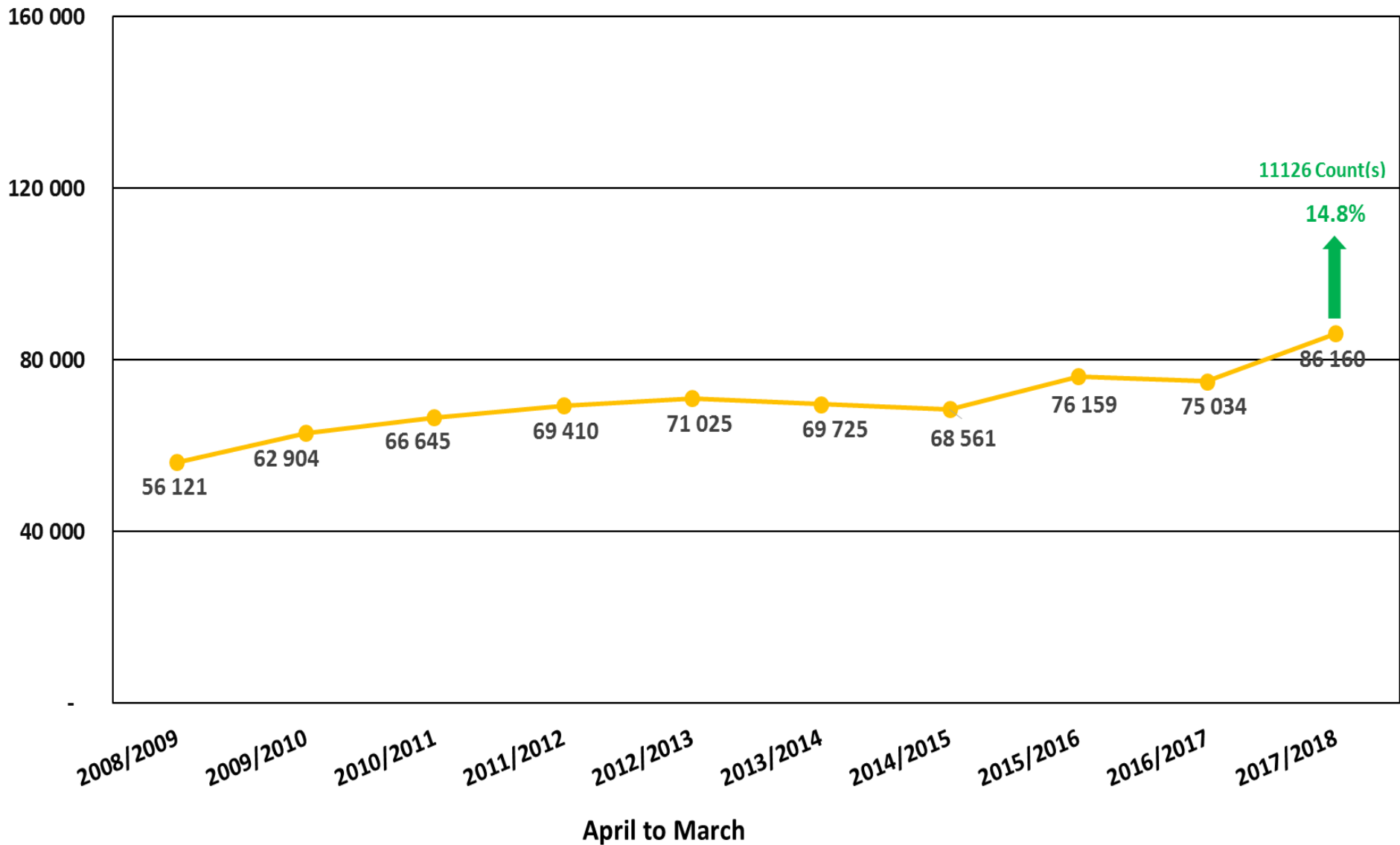

DRIVING UNDER THE INFLUENCE OF ALCOHOL AND/OR DRUGS: PROVINCIAL OVERVIEW

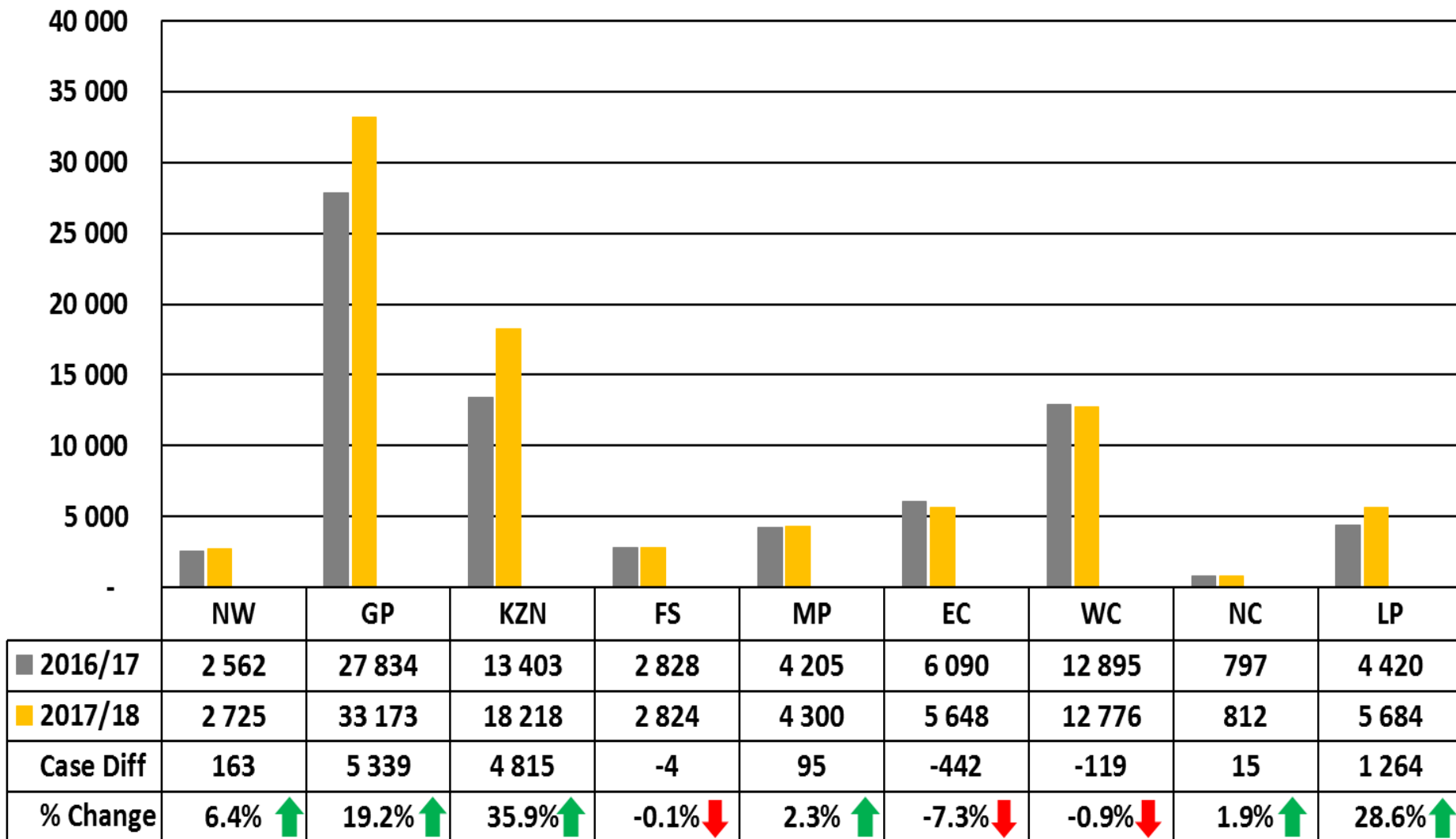

SEXUAL OFFENCES DETECTED AS A RESULT OF POLICE ACTION: TREND OVER 10-YEAR PERIOD

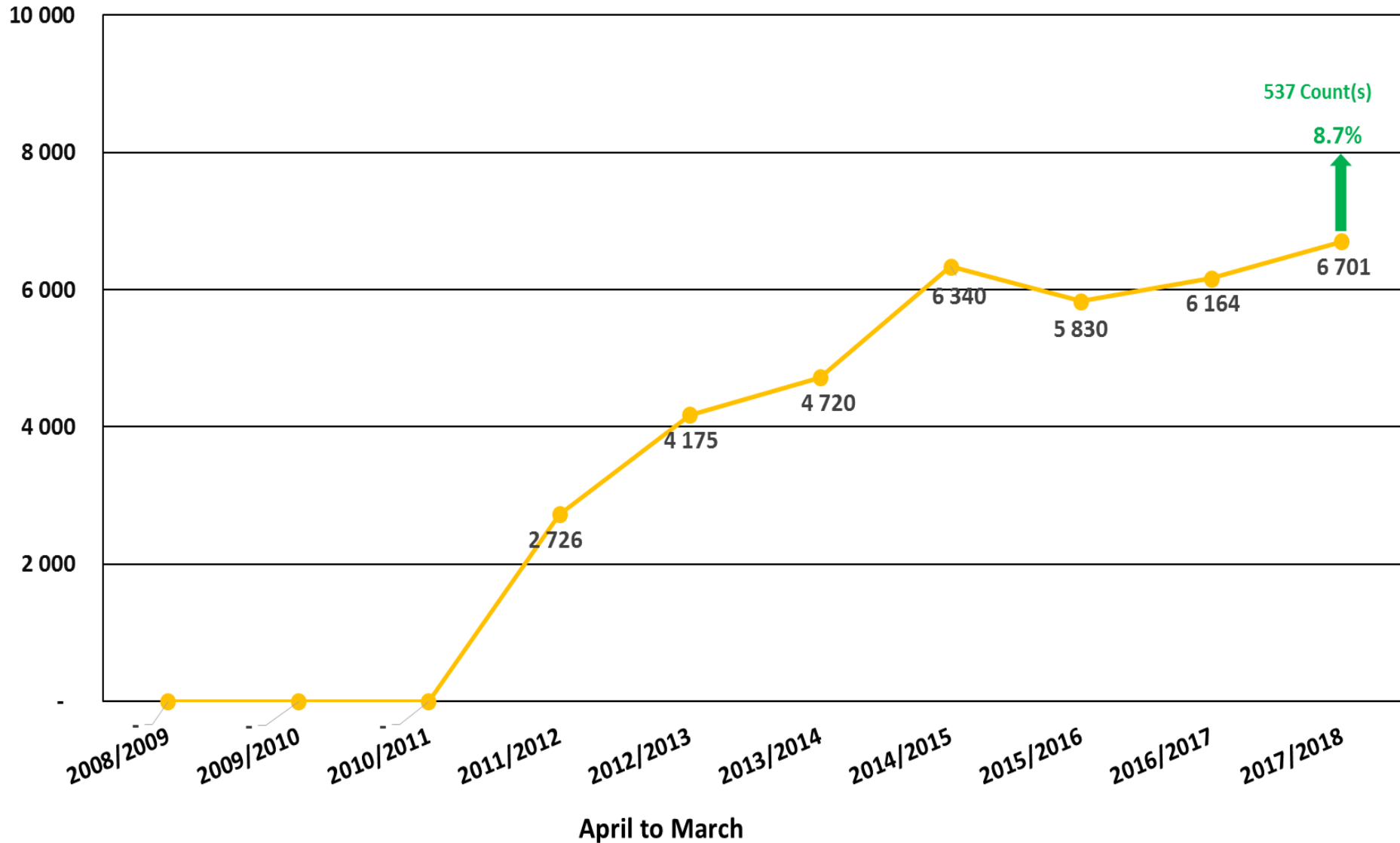

SEXUAL OFFENCES DETECTED AS A RESULT OF POLICE ACTION: PROVINCIAL OVERVIEW

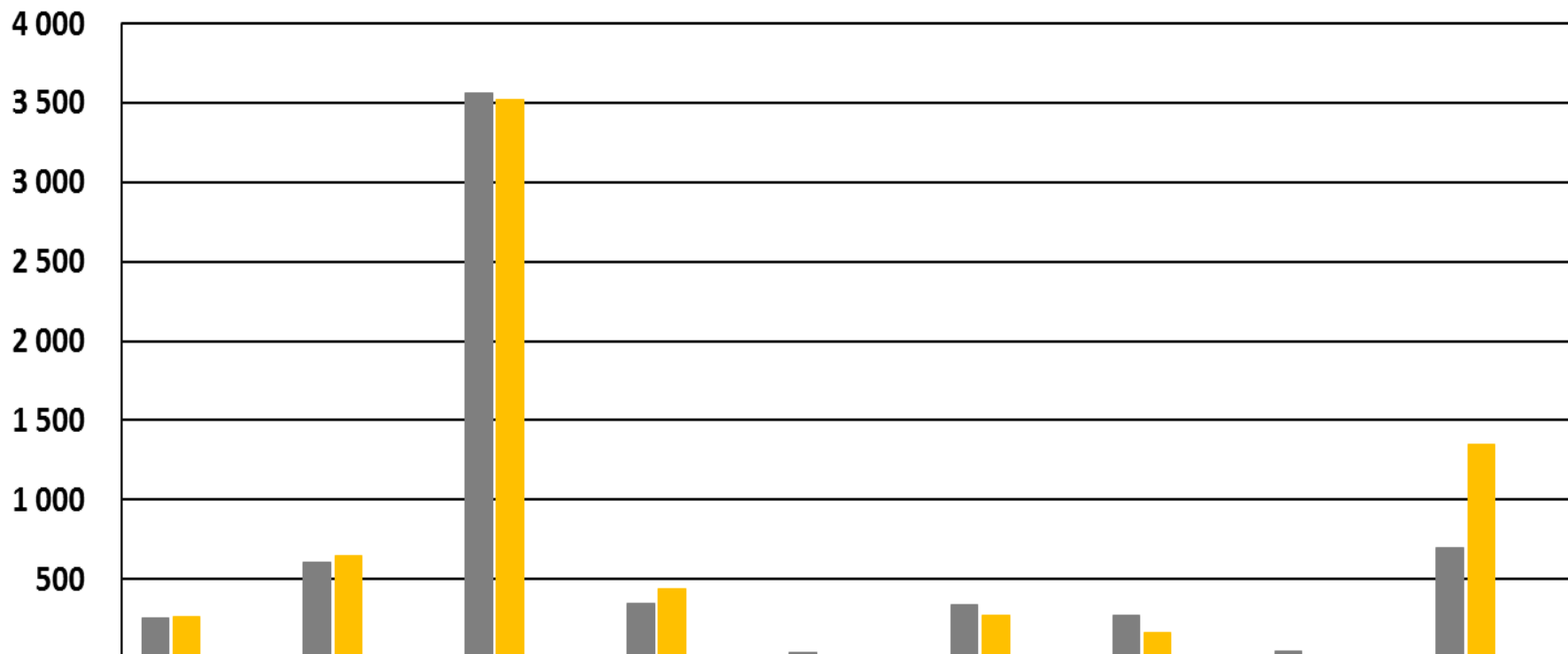

	NW	GP	KZN	FS	MP	EC	WC	NC	LP
■ 2016/17	255	606	3 558	346	41	337	274	49	698
■ 2017/18	261	651	3 520	441	24	275	166	17	1 346
Case Diff	6	45	-38	95	-17	-62	-108	-32	648
% Change	2.4% ↑	7.4% ↑	-1.1% ↓	27.5% ↑	-41.5% ↓	-18.4% ↓	-39.4% ↓	-65.3% ↓	92.8% ↑

ON A JOURNEY TO A SAFER SOUTH AFRICA

Creating a safe and secure, crime free environment, that is conducive for social & economic stability, supporting a better life for all.



TABLES PER PROVINCE

Republic of South Africa consist of Nine Provinces:

- Eastern Cape
- Free State
- Gauteng
- KwaZulu/Natal
- Limpopo
- Mpumalanga
- North West
- Northern Cape
- Western Cape



CRIME CATEGORY	2008/2009	2009/2010	2010/2011	2011/2012	2012/2013	2013/2014	2014/2015	2015/2016	2016/2017	2017/2018	Case Diff	% Change
CONTACT CRIMES (CRIMES AGAINST THE PERSON)												
Murder	3 253	3 212	3 179	3 269	3 335	3 441	3 321	3 649	3 628	3 815	187	5.2%
Sexual Offences	9 302	8 900	9 211	9 001	9 288	9 616	9 224	8 797	8 050	8 094	44	0.5%
Attempted murder	1 985	1 927	1 701	1 721	1 755	1 853	1 832	2 052	2 110	2 232	122	5.8%
Assault with the intent to inflict grievous bodily harm	31 234	32 081	30 671	29 275	27 788	27 361	25 431	24 818	23 241	23 133	-108	-0.5%
Common assault	16 724	17 134	16 391	15 159	14 168	13 330	11 848	11 475	11 100	11 171	71	0.6%
Common robbery	5 911	5 347	5 518	4 878	4 565	3 988	3 753	3 690	3 707	3 463	-244	-6.6%
Robbery with aggravating circumstances	9 766	9 636	10 406	12 476	11 751	13 443	13 245	12 777	13 688	13 485	-203	-1.5%
Total Contact Crimes (Crimes Against The Person)	78 175	78 237	77 077	75 779	72 650	73 032	68 654	67 258	65 524	65 393	-131	-0.2%
RATIO: CONTACT CRIMES (CRIMES AGAINST THE PERSON)												
Murder	50.2	49.6	49.1	50.5	51.5	53.1	51.2	56.3	55.9	58.5	2.6	
Attempted murder	30.6	29.7	26.3	26.6	27.1	28.6	28.3	31.6	32.5	34.2	1.7	
Assault with the intent to inflict grievous bodily harm	482.0	495.2	473.6	452.1	429.1	422.4	392.4	382.6	357.9	354.7	-3.3	
Common assault	258.1	264.5	253.1	234.1	218.8	205.8	182.8	176.9	170.9	171.3	0.3	
Common robbery	91.2	82.5	85.2	75.3	70.5	61.6	57.9	56.9	57.1	53.1	-4.0	
Total Sexual Offences												
Rape	6 610	6 854	7 276	7 301	7 701	8 212	7 934	7 437	6 836	6 821	-15	-0.2%
Sexual Assault	615	574	645	682	741	692	636	747	753	805	52	6.9%
Attempted Sexual Offences	713	745	786	688	603	509	440	430	301	318	17	5.6%
Contact Sexual Offences	1 364	727	504	330	243	203	214	183	160	150	-10	-6.3%
Total Sexual Offences	9 302	8 900	9 211	9 001	9 288	9 616	9 224	8 797	8 050	8 094	44	0.5%



CRIME CATEGORY	2008/2009	2009/2010	2010/2011	2011/2012	2012/2013	2013/2014	2014/2015	2015/2016	2016/2017	2017/2018	Case Diff	% Change
RATIO: Total Sexual Offences												
Rape	102.0	105.8	112.3	112.8	118.9	126.8	122.4	114.7	105.3	104.6	-0.7	
Sexual Assault	9.5	8.9	10.0	10.5	11.4	10.7	9.8	11.5	11.6	12.3	0.7	
Attempted Sexual Offences	11.0	11.5	12.1	10.6	9.3	7.9	6.8	6.6	4.6	4.9	0.2	
Contact Sexual Offences	21.0	11.2	7.8	5.1	3.8	3.1	3.3	2.8	2.5	2.3	-0.2	
Total Sexual Offences	143.5	137.4	142.2	139.0	143.4	148.5	142.3	135.6	124.0	124.1	0.1	
SOME SUBCATEGORIES OF AGGRAVATED ROBBERY												
Carjacking	698	596	520	636	694	773	769	956	955	999	44	4.6%
Robbery at residential premises	1 517	1 606	1 556	1 747	1 726	1 924	1 811	2 054	2 171	2 184	13	0.6%
Robbery at non-residential premises	849	1 267	1 654	2 167	1 940	2 441	2 474	2 218	2 369	2 395	26	1.1%
Robbery of cash in transit	56	69	51	12	16	8	10	19	11	23	12	109.1%
Bank robbery	3	4	1	6	1	5	0	0	1	0	-1	-100.0%
Truck hijacking	30	57	27	29	15	31	34	54	82	92	10	12.2%
CONTACT-RELATED CRIMES												
Arson	1 018	1 084	1 068	980	968	1 061	785	679	748	605	-143	-19.1%
Malicious damage to property	13 372	12 980	13 229	12 707	12 546	12 674	12 399	11 819	12 062	11 422	-640	-5.3%
Total Contact-Related Crimes	14 390	14 064	14 297	13 687	13 514	13 735	13 184	12 498	12 810	12 027	-783	-6.1%
PROPERTY-RELATED CRIMES												
Burglary at non-residential premises	6 171	6 401	6 497	6 487	7 528	7 642	7 810	7 470	7 755	7 446	-309	-4.0%
Burglary at residential premises	28 380	28 233	27 086	26 825	25 782	24 643	24 329	23 901	24 385	23 758	-627	-2.6%
Theft of motor vehicle and motorcycle	4 301	4 231	3 943	3 848	3 676	3 376	3 276	2 678	2 739	2 443	-296	-10.8%
Theft out of or from motor vehicle	9 655	10 248	11 056	11 743	11 968	11 771	12 034	11 225	12 195	11 649	-546	-4.5%
Stock-theft	6 331	7 104	6 854	6 839	6 530	5 808	6 087	5 809	6 023	6 217	194	3.2%
Total Property-Related Crimes	54 838	56 217	55 436	55 742	55 484	53 240	53 536	51 083	53 097	51 513	-1 584	-3.0%

EASTERN CAPE

National Overview – April to March 2017/18



CRIME CATEGORY	2008/2009	2009/2010	2010/2011	2011/2012	2012/2013	2013/2014	2014/2015	2015/2016	2016/2017	2017/2018	Case Diff	% Change
OTHER SERIOUS CRIMES												
All theft not mentioned elsewhere	32 902	28 289	30 077	28 931	26 198	27 699	25 597	23 429	24 486	23 174	-1 312	-5.4%
Commercial crime	6 438	7 514	7 972	8 360	8 616	6 766	5 546	6 155	6 567	6 437	-130	-2.0%
Shoplifting	7 924	7 987	7 091	6 399	6 172	6 260	6 045	5 654	5 408	4 645	-763	-14.1%
Total Other Serious Crimes	47 264	43 790	45 140	43 690	40 986	40 725	37 188	35 238	36 461	34 256	-2 205	-6.0%
Total 17 Community Reported Serious Crimes	194 667	192 308	191 950	188 898	182 634	180 732	172 562	166 077	167 892	163 189	-4 703	-2.8%
CRIME DETECTED AS A RESULT OF POLICE ACTION												
Illegal possession of firearms and ammunition	1 510	1 419	1 462	1 455	1 530	1 834	1 719	1 773	2 045	2 142	97	4.7%
Drug-related crime	8 419	8 926	9 557	11 643	12 871	15 032	16 038	16 129	17 710	18 936	1 226	6.9%
Driving under the influence of alcohol or drugs	8 917	10 985	8 236	7 771	7 603	7 349	6 946	6 547	6 090	5 648	-442	-7.3%
Sexual Offences detected as a result of police action	0	0	0	101	96	119	219	262	337	275	-62	-18.4%
Total Crime Detected As A Result Of Police Action	18 846	21 330	19 255	20 970	22 100	24 334	24 922	24 711	26 182	27 001	819	3.1%



CRIME CATEGORY	2008/2009	2009/2010	2010/2011	2011/2012	2012/2013	2013/2014	2014/2015	2015/2016	2016/2017	2017/2018	Case Diff	% Change
CONTACT CRIMES (CRIMES AGAINST THE PERSON)												
Murder	901	900	958	954	1 019	942	943	993	950	1 054	104	10.9%
Sexual Offences	4 418	4 521	4 737	4 785	5 098	4 584	4 094	3 928	3 488	3 284	-204	-5.8%
Attempted murder	905	836	766	855	938	906	816	787	694	617	-77	-11.1%
Assault with the intent to inflict grievous bodily harm	15 756	15 609	15 333	14 955	15 317	14 465	13 458	13 116	11 702	10 842	-860	-7.3%
Common assault	19 398	18 833	17 757	17 944	17 623	17 064	15 243	15 194	13 568	12 701	-867	-6.4%
Common robbery	3 524	2 942	2 781	2 670	2 694	2 637	2 521	2 304	2 192	2 195	3	0.1%
Robbery with aggravating circumstances	5 139	4 943	4 828	5 323	5 791	5 347	5 239	4 778	5 147	5 032	-115	-2.2%
Total Contact Crimes (Crimes Against The Person)	50 041	48 584	47 160	47 486	48 480	45 945	42 314	41 100	37 741	35 725	-2 016	-5.3%
RATIO: CONTACT CRIMES (CRIMES AGAINST THE PERSON)												
Murder	33.3	33.1	35.0	34.7	36.8	33.8	33.6	35.1	33.3	35.7	2.3	
Attempted murder	33.4	30.7	28.0	31.1	33.9	32.5	29.1	27.8	24.4	20.9	-3.5	
Assault with the intent to inflict grievous bodily harm	582.1	573.7	560.5	543.5	553.2	519.0	479.5	463.9	410.7	367.0	-43.7	
Common assault	716.6	692.2	649.1	652.1	636.5	612.3	543.1	537.4	476.2	429.9	-46.3	
Common robbery	130.2	108.1	101.7	97.0	97.3	94.6	89.8	81.5	76.9	74.3	-2.6	
Total Sexual Offences												
Rape	3 212	3 298	3 530	3 622	4 022	3 629	3 290	3 059	2 702	2 573	-129	-4.8%
Sexual Assault	503	500	616	649	587	553	441	484	474	435	-39	-8.2%
Attempted Sexual Offences	305	303	257	303	277	226	208	232	154	153	-1	-0.6%
Contact Sexual Offences	398	420	334	211	212	176	155	153	158	123	-35	-22.2%
Total Sexual Offences	4 418	4 521	4 737	4 785	5 098	4 584	4 094	3 928	3 488	3 284	-204	-5.8%



CRIME CATEGORY	2008/2009	2009/2010	2010/2011	2011/2012	2012/2013	2013/2014	2014/2015	2015/2016	2016/2017	2017/2018	Case Diff	% Change
RATIO: Total Sexual Offences												
Rape	118.7	121.2	129.0	131.6	145.3	130.2	117.2	108.2	94.8	87.1	-7.7	
Sexual Assault	18.6	18.4	22.5	23.6	21.2	19.8	15.7	17.1	16.6	14.7	-1.9	
Attempted Sexual Offences	11.3	11.1	9.4	11.0	10.0	8.1	7.4	8.2	5.4	5.2	-0.2	
Contact Sexual Offences	14.7	15.4	12.2	7.7	7.7	6.3	5.5	5.4	5.5	4.2	-1.4	
Total Sexual Offences	163.2	166.2	173.2	173.9	184.1	164.5	145.9	138.9	122.4	111.2	-11.3	
SOME SUBCATEGORIES OF AGGRAVATED ROBBERY												
Carjacking	252	311	227	281	279	255	270	258	234	235	1	0.4%
Robbery at residential premises	490	535	637	662	835	753	718	773	875	864	-11	-1.3%
Robbery at non-residential premises	780	872	1 021	1 103	1 146	989	852	756	973	886	-87	-8.9%
Robbery of cash in transit	17	17	18	12	8	4	9	5	12	18	6	50.0%
Bank robbery	10	8	2	2	0	3	2	0	0	2	2	2 Cases Higher
Truck hijacking	93	67	27	54	82	71	89	65	41	32	-9	-22.0%
CONTACT-RELATED CRIMES												
Arson	347	356	347	404	377	344	287	265	186	164	-22	-11.8%
Malicious damage to property	9 559	8 926	8 585	8 730	8 770	8 080	7 655	7 551	6 652	6 068	-584	-8.8%
Total Contact-Related Crimes	9 906	9 282	8 932	9 134	9 147	8 424	7 942	7 816	6 838	6 232	-606	-8.9%
PROPERTY-RELATED CRIMES												
Burglary at non-residential premises	5 493	5 167	5 090	5 174	5 646	5 186	4 875	5 210	5 011	4 963	-48	-1.0%
Burglary at residential premises	16 040	15 682	14 828	15 101	17 284	16 314	15 618	15 323	14 635	13 463	-1 172	-8.0%
Theft of motor vehicle and motorcycle	2 614	2 401	2 188	1 996	2 013	2 022	1 743	1 745	1 588	1 596	8	0.5%
Theft out of or from motor vehicle	5 168	4 818	4 371	5 014	5 620	5 661	5 399	4 878	4 822	4 599	-223	-4.6%
Stock-theft	4 499	4 591	4 170	4 487	4 175	4 051	3 527	3 466	3 677	4 032	355	9.7%
Total Property-Related Crimes	33 814	32 659	30 647	31 772	34 738	33 234	31 162	30 622	29 733	28 653	-1 080	-3.6%



CRIME CATEGORY	2008/2009	2009/2010	2010/2011	2011/2012	2012/2013	2013/2014	2014/2015	2015/2016	2016/2017	2017/2018	Case Diff	% Change
OTHER SERIOUS CRIMES												
All theft not mentioned elsewhere	23 908	21 206	19 467	19 243	19 144	18 522	17 180	16 341	15 623	13 604	-2 019	-12.9%
Commercial crime	3 081	3 331	4 482	7 301	6 299	4 329	3 806	3 986	4 511	3 756	-755	-16.7%
Shoplifting	3 452	3 584	3 280	2 985	3 293	3 191	3 148	3 175	3 214	2 875	-339	-10.5%
Total Other Serious Crimes	30 441	28 121	27 229	29 529	28 736	26 042	24 134	23 502	23 348	20 235	-3 113	-13.3%
Total 17 Community Reported Serious Crimes	124 202	118 646	113 968	117 921	121 101	113 645	105 552	103 040	97 660	90 845	-6 815	-7.0%
CRIME DETECTED AS A RESULT OF POLICE ACTION												
Illegal possession of firearms and ammunition	320	326	331	328	431	479	442	469	527	570	43	8.2%
Drug-related crime	4 537	5 081	4 189	4 455	6 153	8 189	8 776	9 623	11 314	12 176	862	7.6%
Driving under the influence of alcohol or drugs	1 642	1 651	1 577	1 518	1 671	1 767	1 976	2 448	2 828	2 824	-4	-0.1%
Sexual Offences detected as a result of police action	0	0	0	55	79	135	193	251	346	441	95	27.5%
Total Crime Detected As A Result Of Police Action	6 499	7 058	6 097	6 356	8 334	10 570	11 387	12 791	15 015	16 011	996	6.6%



CRIME CATEGORY	2008/2009	2009/2010	2010/2011	2011/2012	2012/2013	2013/2014	2014/2015	2015/2016	2016/2017	2017/2018	Case Diff	% Change
CONTACT CRIMES (CRIMES AGAINST THE PERSON)												
Murder	3 946	3 429	3 246	2 995	2 988	3 325	3 671	3 842	4 101	4 233	132	3.2%
Sexual Offences	17 770	15 267	13 664	11 512	11 113	10 264	9 902	9 510	9 566	10 116	550	5.7%
Attempted murder	5 149	4 728	4 041	3 432	3 571	3 866	4 202	4 574	4 872	4 462	-410	-8.4%
Assault with the intent to inflict grievous bodily harm	47 604	48 373	46 072	42 939	40 430	41 182	41 830	42 790	39 684	39 552	-132	-0.3%
Common assault	57 437	57 638	53 547	48 437	44 387	44 159	42 918	44 255	42 083	43 587	1 504	3.6%
Common robbery	20 410	19 842	18 007	15 826	15 404	15 579	17 379	18 051	17 367	16 984	-383	-2.2%
Robbery with aggravating circumstances	51 055	47 014	39 873	35 148	35 717	42 506	47 362	49 792	53 793	51 706	-2 087	-3.9%
Total Contact Crimes (Crimes Against The Person)	203 371	196 291	178 450	160 289	153 610	160 881	167 264	172 814	171 466	170 640	-826	-0.5%
RATIO: CONTACT CRIMES (CRIMES AGAINST THE PERSON)												
Murder	34.6	29.3	27.1	24.4	23.7	25.7	27.6	28.2	29.3	28.8	-0.5	
Attempted murder	45.2	40.5	33.7	27.9	28.3	29.9	31.6	33.5	34.8	30.3	-4.5	
Assault with the intent to inflict grievous bodily harm	417.8	414.0	384.3	349.1	320.3	318.0	314.7	313.7	283.5	268.8	-14.7	
Common assault	504.1	493.2	446.7	393.8	351.7	341.0	322.9	324.5	300.6	296.2	-4.4	
Common robbery	179.1	169.8	150.2	128.7	122.1	120.3	130.8	132.4	124.1	115.4	-8.7	
Total Sexual Offences												
Rape	10 496	10 450	9 952	8 970	8 714	8 141	7 916	7 605	7 700	8 062	362	4.7%
Sexual Assault	1 204	1 040	1 261	1 247	1 374	1 249	1 228	1 214	1 277	1 511	234	18.3%
Attempted Sexual Offences	844	729	653	594	527	429	431	353	286	314	28	9.8%
Contact Sexual Offences	5 226	3 048	1 798	701	498	445	327	338	303	229	-74	-24.4%
Total Sexual Offences	17 770	15 267	13 664	11 512	11 113	10 264	9 902	9 510	9 566	10 116	550	5.7%



CRIME CATEGORY	2008/2009	2009/2010	2010/2011	2011/2012	2012/2013	2013/2014	2014/2015	2015/2016	2016/2017	2017/2018	Case Diff	% Change
RATIO: Total Sexual Offences												
Rape	92.1	89.4	83.0	72.9	69.0	62.9	59.6	55.8	55.0	54.8	-0.2	
Sexual Assault	10.6	8.9	10.5	10.1	10.9	9.6	9.2	8.9	9.1	10.3	1.1	
Attempted Sexual Offences	7.4	6.2	5.4	4.8	4.2	3.3	3.2	2.6	2.0	2.1	0.1	
Contact Sexual Offences	45.9	26.1	15.0	5.7	3.9	3.4	2.5	2.5	2.2	1.6	-0.6	
Total Sexual Offences	156.0	130.6	114.0	93.6	88.1	79.3	74.5	69.7	68.3	68.7	0.4	
SOME SUBCATEGORIES OF AGGRAVATED ROBBERY												
Carjacking	7 644	7 427	5 910	4 983	4 934	6 056	6 867	7 367	8 610	8 269	-341	-4.0%
Robbery at residential premises	8 190	8 051	7 039	6 336	6 607	7 438	8 174	7 896	8 731	8 333	-398	-4.6%
Robbery at non-residential premises	6 231	6 370	5 544	5 102	5 002	6 014	6 329	6 910	7 187	6 679	-508	-7.1%
Robbery of cash in transit	126	117	122	83	50	60	39	32	33	80	47	142.4%
Bank robbery	52	62	25	21	1	11	9	2	1	6	5	500.0%
Truck hijacking	906	860	600	443	524	547	804	695	668	708	40	6.0%
CONTACT-RELATED CRIMES												
Arson	1 616	1 459	1 491	1 378	1 166	1 172	1 042	992	724	495	-229	-31.6%
Malicious damage to property	42 432	42 849	39 814	36 418	35 033	34 585	34 805	34 320	33 299	31 961	-1 338	-4.0%
Total Contact-Related Crimes	44 048	44 308	41 305	37 796	36 199	35 757	35 847	35 312	34 023	32 456	-1 567	-4.6%
PROPERTY-RELATED CRIMES												
Burglary at non-residential premises	17 520	17 822	16 704	15 985	15 544	16 452	16 983	16 412	17 173	16 220	-953	-5.5%
Burglary at residential premises	68 961	74 429	70 447	64 475	68 296	67 988	66 172	64 968	63 661	56 255	-7 406	-11.6%
Theft of motor vehicle and motorcycle	38 803	36 220	32 182	27 851	27 483	27 436	27 147	26 646	27 674	25 705	-1 969	-7.1%
Theft out of or from motor vehicle	35 653	38 683	37 038	38 774	41 738	42 528	44 809	42 111	45 266	41 298	-3 968	-8.8%
Stock-theft	770	829	670	605	698	784	801	818	987	998	11	1.1%
Total Property-Related Crimes	161 707	167 983	157 041	147 690	153 759	155 188	155 912	150 955	154 761	140 476	-14 285	-9.2%



CRIME CATEGORY	2008/2009	2009/2010	2010/2011	2011/2012	2012/2013	2013/2014	2014/2015	2015/2016	2016/2017	2017/2018	Case Diff	% Change
OTHER SERIOUS CRIMES												
All theft not mentioned elsewhere	120 686	114 196	113 465	111 672	107 285	110 545	109 422	102 599	97 633	90 739	-6 894	-7.1%
Commercial crime	29 884	33 049	33 598	30 079	29 710	26 639	23 836	23 680	24 147	24 912	765	3.2%
Shoplifting	24 814	27 741	24 747	22 412	22 307	22 201	22 562	22 157	21 194	19 436	-1 758	-8.3%
Total Other Serious Crimes	175 384	174 986	171 810	164 163	159 302	159 385	155 820	148 436	142 974	135 087	-7 887	-5.5%
Total 17 Community Reported Serious Crimes	584 510	583 568	548 606	509 938	502 870	511 211	514 843	507 517	503 224	478 659	-24 565	-4.9%
CRIME DETECTED AS A RESULT OF POLICE ACTION												
Illegal possession of firearms and ammunition	3 967	4 052	3 619	3 886	3 697	3 667	3 740	3 600	4 126	4 505	379	9.2%
Drug-related crime	13 459	14 696	16 432	25 923	38 131	74 667	70 264	55 442	62 837	69 285	6 448	10.3%
Driving under the influence of alcohol or drugs	13 140	14 899	21 402	20 754	21 770	26 085	25 794	32 287	27 834	33 173	5 339	19.2%
Sexual Offences detected as a result of police action	0	0	0	522	739	439	469	470	606	651	45	7.4%
Total Crime Detected As A Result Of Police Action	30 566	33 647	41 453	51 085	64 337	104 858	100 267	91 799	95 403	107 614	12 211	12.8%



CRIME CATEGORY	2008/2009	2009/2010	2010/2011	2011/2012	2012/2013	2013/2014	2014/2015	2015/2016	2016/2017	2017/2018	Case Diff	% Change
CONTACT CRIMES (CRIMES AGAINST THE PERSON)												
Murder	4 737	4 214	3 740	3 418	3 623	3 616	3 810	3 929	4 014	4 382	368	9.2%
Sexual Offences	13 058	12 980	12 480	11 034	10 964	9 889	9 079	8 947	8 484	8 759	275	3.2%
Attempted murder	4 882	4 591	3 894	3 643	3 827	3 835	3 918	4 041	3 914	4 099	185	4.7%
Assault with the intent to inflict grievous bodily harm	29 958	30 723	30 491	29 504	28 832	28 982	29 201	28 665	26 824	26 693	-131	-0.5%
Common assault	29 691	32 726	32 133	31 841	30 087	26 307	24 011	23 703	22 285	22 842	557	2.5%
Common robbery	8 498	7 919	7 273	7 586	8 188	8 397	7 857	7 524	7 305	6 596	-709	-9.7%
Robbery with aggravating circumstances	25 779	23 152	19 513	18 417	19 923	20 957	20 881	21 061	22 327	21 543	-784	-3.5%
Total Contact Crimes (Crimes Against The Person)	116 603	116 305	109 524	105 443	105 444	101 983	98 757	97 870	95 153	94 914	-239	-0.3%
RATIO: CONTACT CRIMES (CRIMES AGAINST THE PERSON)												
Murder	46.9	41.3	36.3	32.9	34.5	34.1	35.5	36.2	36.6	38.5	1.9	
Attempted murder	48.3	45.0	37.8	35.1	36.5	36.2	36.5	37.3	35.7	36.0	0.3	
Assault with the intent to inflict grievous bodily harm	296.3	301.2	296.2	283.9	274.7	273.3	272.4	264.3	244.4	234.5	-10.0	
Common assault	293.7	320.9	312.2	306.4	286.7	248.1	224.0	218.6	203.1	200.6	-2.4	
Common robbery	84.1	77.6	70.7	73.0	78.0	79.2	73.3	69.4	66.6	57.9	-8.6	
Total Sexual Offences												
Rape	8 824	9 242	8 954	8 798	8 861	8 001	7 427	7 307	7 032	7 243	211	3.0%
Sexual Assault	1 266	1 397	1 449	1 457	1 386	1 336	1 138	1 157	1 039	1 148	109	10.5%
Attempted Sexual Offences	404	451	357	382	352	290	274	271	226	204	-22	-9.7%
Contact Sexual Offences	2 564	1 890	1 720	397	365	262	240	212	187	164	-23	-12.3%
Total Sexual Offences	13 058	12 980	12 480	11 034	10 964	9 889	9 079	8 947	8 484	8 759	275	3.2%



CRIME CATEGORY	2008/2009	2009/2010	2010/2011	2011/2012	2012/2013	2013/2014	2014/2015	2015/2016	2016/2017	2017/2018	Case Diff	% Change
RATIO: Total Sexual Offences												
Rape	87.3	90.6	87.0	84.7	84.4	75.4	69.3	67.4	64.1	63.6	-0.5	
Sexual Assault	12.5	13.7	14.1	14.0	13.2	12.6	10.6	10.7	9.5	10.1	0.6	
Attempted Sexual Offences	4.0	4.4	3.5	3.7	3.4	2.7	2.6	2.5	2.1	1.8	-0.3	
Contact Sexual Offences	25.4	18.5	16.7	3.8	3.5	2.5	2.2	2.0	1.7	1.4	-0.3	
Total Sexual Offences	129.2	127.3	121.3	106.2	104.5	93.2	84.7	82.5	77.3	76.9	-0.4	
SOME SUBCATEGORIES OF AGGRAVATED ROBBERY												
Carjacking	4 049	3 710	2 595	2 218	2 413	2 262	2 190	2 493	3 029	2 698	-331	-10.9%
Robbery at residential premises	4 601	4 580	3 998	3 751	4 119	4 099	3 958	4 082	4 255	4 174	-81	-1.9%
Robbery at non-residential premises	2 494	2 065	1 937	1 909	2 347	2 696	2 750	2 825	2 951	3 047	96	3.3%
Robbery of cash in transit	103	80	48	25	20	37	18	21	25	30	5	20.0%
Bank robbery	12	2	1	1	2	0	0	0	1	3	2	200.0%
Truck hijacking	133	127	94	64	82	46	63	71	81	52	-29	-35.8%
CONTACT-RELATED CRIMES												
Arson	1 147	1 159	1 093	1 030	946	896	854	825	699	679	-20	-2.9%
Malicious damage to property	16 085	16 534	16 361	15 394	15 670	14 954	14 605	14 709	14 010	12 958	-1 052	-7.5%
Total Contact-Related Crimes	17 232	17 693	17 454	16 424	16 616	15 850	15 459	15 534	14 709	13 637	-1 072	-7.3%
PROPERTY-RELATED CRIMES												
Burglary at non-residential premises	11 149	11 295	10 968	10 944	11 954	11 194	11 032	11 656	11 253	10 756	-497	-4.4%
Burglary at residential premises	37 515	40 231	39 439	41 010	45 404	43 969	43 274	42 429	41 013	38 545	-2 468	-6.0%
Theft of motor vehicle and motorcycle	12 080	11 404	10 530	10 059	9 738	8 674	8 404	8 673	8 413	8 240	-173	-2.1%
Theft out of or from motor vehicle	12 915	14 175	15 886	15 912	18 014	18 614	18 148	17 896	16 854	16 344	-510	-3.0%
Stock-theft	6 652	6 927	6 276	6 508	6 018	5 754	5 956	5 731	5 959	6 322	363	6.1%
Total Property-Related Crimes	80 311	84 032	83 099	84 433	91 128	88 205	86 814	86 385	83 492	80 207	-3 285	-3.9%



CRIME CATEGORY	2008/2009	2009/2010	2010/2011	2011/2012	2012/2013	2013/2014	2014/2015	2015/2016	2016/2017	2017/2018	Case Diff	% Change
OTHER SERIOUS CRIMES												
All theft not mentioned elsewhere	48 283	46 077	49 588	52 467	50 361	49 846	47 622	43 573	42 577	39 615	-2 962	-7.0%
Commercial crime	12 665	13 452	14 985	13 375	14 226	12 431	11 227	11 395	12 405	12 308	-97	-0.8%
Shoplifting	12 744	15 399	12 811	12 399	13 014	13 378	14 118	13 648	12 302	11 620	-682	-5.5%
Total Other Serious Crimes	73 692	74 928	77 384	78 241	77 601	75 655	72 967	68 616	67 284	63 543	-3 741	-5.6%
Total 17 Community Reported Serious Crimes	287 838	292 958	287 461	284 541	290 789	281 693	273 997	268 405	260 638	252 301	-8 337	-3.2%
CRIME DETECTED AS A RESULT OF POLICE ACTION												
Illegal possession of firearms and ammunition	4 231	4 964	5 067	4 692	4 444	4 586	4 081	3 908	4 000	4 418	418	10.5%
Drug-related crime	23 817	28 692	32 454	37 414	42 167	45 950	47 377	46 354	50 429	53 987	3 558	7.1%
Driving under the influence of alcohol or drugs	12 835	11 933	10 107	12 866	15 109	12 595	11 702	12 052	13 403	18 218	4 815	35.9%
Sexual Offences detected as a result of police action	0	0	0	935	1 188	1 765	2 258	2 561	3 558	3 520	-38	-1.1%
Total Crime Detected As A Result Of Police Action	40 883	45 589	47 628	55 907	62 908	64 896	65 418	64 875	71 390	80 143	8 753	12.3%



CRIME CATEGORY	2008/2009	2009/2010	2010/2011	2011/2012	2012/2013	2013/2014	2014/2015	2015/2016	2016/2017	2017/2018	Case Diff	% Change
CONTACT CRIMES (CRIMES AGAINST THE PERSON)												
Murder	745	761	663	734	701	728	777	898	813	911	98	12.1%
Sexual Offences	4 566	4 807	4 799	4 836	4 866	4 423	4 312	4 369	3 828	3 862	34	0.9%
Attempted murder	696	716	646	696	701	748	793	875	829	884	55	6.6%
Assault with the intent to inflict grievous bodily harm	13 138	13 259	12 869	14 663	13 710	12 645	13 511	14 143	12 948	12 005	-943	-7.3%
Common assault	9 689	8 871	8 066	10 475	9 570	9 044	9 073	9 838	8 373	7 519	-854	-10.2%
Common robbery	3 302	3 255	3 094	3 770	3 321	3 202	3 382	3 545	3 228	2 839	-389	-12.1%
Robbery with aggravating circumstances	2 793	2 951	2 750	3 652	3 917	5 163	6 123	6 723	6 745	7 048	303	4.5%
Total Contact Crimes (Crimes Against The Person)	34 929	34 620	32 887	38 826	36 786	35 953	37 971	40 391	36 764	35 068	-1 696	-4.6%
RATIO: CONTACT CRIMES (CRIMES AGAINST THE PERSON)												
Murder	14.2	14.3	12.4	13.6	12.8	13.2	13.9	15.9	14.2	15.7	1.5	
Attempted murder	13.2	13.5	12.1	12.9	12.8	13.5	14.2	15.5	14.5	15.2	0.8	
Assault with the intent to inflict grievous bodily harm	249.6	249.6	240.1	270.9	250.8	228.8	241.8	250.1	226.2	207.1	-19.1	
Common assault	184.1	167.0	150.5	193.5	175.0	163.7	162.3	174.0	146.3	129.7	-16.6	
Common robbery	62.7	61.3	57.7	69.7	60.7	57.9	60.5	62.7	56.4	49.0	-7.4	
Total Sexual Offences												
Rape	3 551	3 847	3 844	4 045	4 109	3 769	3 725	3 731	3 321	3 301	-20	-0.6%
Sexual Assault	218	204	227	257	290	269	245	245	240	303	63	26.3%
Attempted Sexual Offences	323	322	300	342	314	299	262	258	195	195	0	0.0%
Contact Sexual Offences	474	434	428	192	153	86	80	135	72	63	-9	-12.5%
Total Sexual Offences	4 566	4 807	4 799	4 836	4 866	4 423	4 312	4 369	3 828	3 862	34	0.9%



CRIME CATEGORY	2008/2009	2009/2010	2010/2011	2011/2012	2012/2013	2013/2014	2014/2015	2015/2016	2016/2017	2017/2018	Case Diff	% Change
RATIO: Total Sexual Offences												
Rape	67.5	72.4	71.7	74.7	75.2	68.2	66.7	66.0	58.0	56.9	-1.1	
Sexual Assault	4.1	3.8	4.2	4.7	5.3	4.9	4.4	4.3	4.2	5.2	1.0	
Attempted Sexual Offences	6.1	6.1	5.6	6.3	5.7	5.4	4.7	4.6	3.4	3.4	0.0	
Contact Sexual Offences	9.0	8.2	8.0	3.5	2.8	1.6	1.4	2.4	1.3	1.1	-0.2	
Total Sexual Offences	86.7	90.5	89.5	89.4	89.0	80.0	77.2	77.3	66.9	66.6	-0.3	
SOME SUBCATEGORIES OF AGGRAVATED ROBBERY												
Carjacking	286	250	175	157	219	249	345	450	459	584	125	27.2%
Robbery at residential premises	514	584	530	754	767	960	1117	1190	1181	1490	309	26.2%
Robbery at non-residential premises	527	629	755	1130	1221	1374	1522	1802	1750	1821	71	4.1%
Robbery of cash in transit	22	21	8	11	5	7	9	13	10	14	4	40.0%
Bank robbery	2	3	0	0	0	0	1	0	0	0	0	0 Cases
Truck hijacking	27	19	20	19	34	13	27	15	27	32	5	18.5%
CONTACT-RELATED CRIMES												
Arson	551	584	539	599	649	565	585	613	484	431	-53	-11.0%
Malicious damage to property	6 456	6 009	5 729	6 936	6 647	6 580	6 959	7 612	6 868	6 815	-53	-0.8%
Total Contact-Related Crimes	7 007	6 593	6 268	7 535	7 296	7 145	7 544	8 225	7 352	7 246	-106	-1.4%
PROPERTY-RELATED CRIMES												
Burglary at non-residential premises	6 334	6 227	5 868	6 607	6 501	6 992	7 048	7 386	7 288	6 716	-572	-7.8%
Burglary at residential premises	12 332	13 936	13 376	15 225	14 851	16 477	16 466	16 217	15 984	14 351	-1 633	-10.2%
Theft of motor vehicle and motorcycle	1 074	1 083	872	1 013	979	977	989	1 151	1 017	1 024	7	0.7%
Theft out of or from motor vehicle	3 013	3 444	3 453	4 761	4 634	5 466	5 501	5 571	4 995	4 447	-548	-11.0%
Stock-theft	1 326	1 438	1 520	1 729	1 568	1 567	1 666	1 756	1 956	2 187	231	11.8%
Total Property-Related Crimes	24 079	26 128	25 089	29 335	28 533	31 479	31 670	32 081	31 240	28 725	-2 515	-8.1%



CRIME CATEGORY	2008/2009	2009/2010	2010/2011	2011/2012	2012/2013	2013/2014	2014/2015	2015/2016	2016/2017	2017/2018	Case Diff	% Change
OTHER SERIOUS CRIMES												
All theft not mentioned elsewhere	17 649	15 856	15 978	19 492	17 513	18 288	19 050	19 915	20 758	17 386	-3 372	-16.2%
Commercial crime	2 777	2 930	3 091	3 785	4 353	4 002	3 500	3 733	4 024	3 736	-288	-7.2%
Shoplifting	4 317	4 466	3 910	3 509	3 824	3 899	3 909	3 799	3 742	3 259	-483	-12.9%
Total Other Serious Crimes	24 743	23 252	22 979	26 786	25 690	26 189	26 459	27 447	28 524	24 381	-4 143	-14.5%
Total 17 Community Reported Serious Crimes	90 758	90 593	87 223	102 482	98 305	100 766	103 644	108 144	103 880	95 420	-8 460	-8.1%
CRIME DETECTED AS A RESULT OF POLICE ACTION												
Illegal possession of firearms and ammunition	460	460	400	413	496	488	474	456	533	640	107	20.1%
Drug-related crime	3 314	4 834	4 633	5 253	7 528	9 608	11 716	11 268	14 393	19 592	5 199	36.1%
Driving under the influence of alcohol or drugs	1 657	2 223	2 728	2 637	2 831	2 268	3 214	4 143	4 420	5 684	1 264	28.6%
Sexual Offences detected as a result of police action	0	0	0	778	1 547	1 905	2 917	1 842	698	1 346	648	92.8%
Total Crime Detected As A Result Of Police Action	5 431	7 517	7 761	9 081	12 402	14 269	18 321	17 709	20 044	27 262	7 218	36.0%



CRIME CATEGORY	2008/2009	2009/2010	2010/2011	2011/2012	2012/2013	2013/2014	2014/2015	2015/2016	2016/2017	2017/2018	Case Diff	% Change
CONTACT CRIMES (CRIMES AGAINST THE PERSON)												
Murder	895	864	717	726	693	806	831	859	954	922	-32	-3.4%
Sexual Offences	4 634	4 516	4 345	3 955	4 065	3 797	3 474	3 331	3 216	3 198	-18	-0.6%
Attempted murder	1 257	1 209	811	763	721	764	703	797	951	897	-54	-5.7%
Assault with the intent to inflict grievous bodily harm	17 006	15 779	14 359	13 025	11 657	10 712	10 778	11 359	10 896	10 690	-206	-1.9%
Common assault	11 391	11 102	10 251	9 187	8 211	7 467	7 510	7 649	7 712	7 641	-71	-0.9%
Common robbery	4 345	3 926	3 514	3 324	3 147	2 977	2 934	2 746	2 950	2 541	-409	-13.9%
Robbery with aggravating circumstances	6 923	6 574	5 517	5 681	5 198	5 252	5 656	5 996	6 702	6 757	55	0.8%
Total Contact Crimes (Crimes Against The Person)	46 451	43 970	39 514	36 661	33 692	31 775	31 886	32 737	33 381	32 646	-735	-2.2%
RATIO: CONTACT CRIMES (CRIMES AGAINST THE PERSON)												
Murder	23.3	22.2	18.1	18.0	16.9	19.4	19.6	19.9	21.8	20.4	-1.4	
Attempted murder	32.8	31.0	20.5	18.9	17.6	18.3	16.6	18.5	21.7	19.8	-1.9	
Assault with the intent to inflict grievous bodily harm	443.3	404.8	362.4	323.4	284.7	257.2	254.4	263.5	248.4	236.3	-12.1	
Common assault	297.0	284.8	258.7	228.1	200.5	179.3	177.3	177.5	175.8	168.9	-6.9	
Common robbery	113.3	100.7	88.7	82.5	76.8	71.5	69.3	63.7	67.3	56.2	-11.1	
Total Sexual Offences												
Rape	3 748	3 625	3 528	3 272	3 486	3 251	3 000	2 844	2 708	2 712	4	0.1%
Sexual Assault	204	193	217	251	241	243	221	244	264	282	18	6.8%
Attempted Sexual Offences	330	330	331	253	216	198	174	161	146	119	-27	-18.5%
Contact Sexual Offences	352	368	269	179	122	105	79	82	98	85	-13	-13.3%
Total Sexual Offences	4 634	4 516	4 345	3 955	4 065	3 797	3 474	3 331	3 216	3 198	-18	-0.6%



CRIME CATEGORY	2008/2009	2009/2010	2010/2011	2011/2012	2012/2013	2013/2014	2014/2015	2015/2016	2016/2017	2017/2018	Case Diff	% Change
RATIO: Total Sexual Offences												
Rape	97.7	93.0	89.0	81.2	85.1	78.1	70.8	66.0	61.7	59.9	-1.8	
Sexual Assault	5.3	5.0	5.5	6.2	5.9	5.8	5.2	5.7	6.0	6.2	0.2	
Attempted Sexual Offences	8.6	8.5	8.4	6.3	5.3	4.8	4.1	3.7	3.3	2.6	-0.7	
Contact Sexual Offences	9.2	9.4	6.8	4.4	3.0	2.5	1.9	1.9	2.2	1.9	-0.4	
Total Sexual Offences	120.8	115.8	109.7	98.2	99.3	91.2	82.0	77.3	73.3	70.7	-2.6	
SOME SUBCATEGORIES OF AGGRAVATED ROBBERY												
Carjacking	976	707	419	363	355	359	509	629	810	896	86	10.6%
Robbery at residential premises	1 188	1 300	1 045	1 189	1 123	1 118	1 112	1 080	1 138	1 125	-13	-1.1%
Robbery at non-residential premises	815	972	1 102	1 380	1 308	1 257	1 366	1 562	1 764	1 624	-140	-7.9%
Robbery of cash in transit	12	19	12	15	12	9	14	18	22	23	1	4.5%
Bank robbery	7	5	3	1	2	2	2	1	0	0	0	0 Cases
Truck hijacking	172	197	163	149	143	197	155	194	178	121	-57	-32.0%
CONTACT-RELATED CRIMES												
Arson	598	539	373	294	284	260	291	286	260	254	-6	-2.3%
Malicious damage to property	8 540	7 999	7 025	6 420	6 071	5 712	5 839	5 827	5 574	5 519	-55	-1.0%
Total Contact-Related Crimes	9 138	8 538	7 398	6 714	6 355	5 972	6 130	6 113	5 834	5 773	-61	-1.0%
PROPERTY-RELATED CRIMES												
Burglary at non-residential premises	5 317	5 515	5 209	5 470	5 399	5 292	5 541	6 014	6 158	5 980	-178	-2.9%
Burglary at residential premises	19 766	19 206	18 026	18 117	18 777	18 489	18 183	18 162	18 507	17 565	-942	-5.1%
Theft of motor vehicle and motorcycle	3 185	3 221	2 728	2 705	2 496	2 340	2 303	2 222	2 208	2 206	-2	-0.1%
Theft out of or from motor vehicle	5 563	6 337	6 655	7 396	7 386	7 675	7 999	7 372	6 926	6 830	-96	-1.4%
Stock-theft	2 773	2 898	2 514	2 481	2 254	2 182	2 192	2 337	2 867	3 135	268	9.3%
Total Property-Related Crimes	36 604	37 177	35 132	36 169	36 312	35 978	36 218	36 107	36 666	35 716	-950	-2.6%



CRIME CATEGORY	2008/2009	2009/2010	2010/2011	2011/2012	2012/2013	2013/2014	2014/2015	2015/2016	2016/2017	2017/2018	Case Diff	% Change
OTHER SERIOUS CRIMES												
All theft not mentioned elsewhere	24 354	22 667	23 163	22 291	21 373	19 581	18 894	18 416	18 457	17 024	-1 433	-7.8%
Commercial crime	3 922	4 547	4 431	5 408	6 509	5 063	4 494	4 733	5 149	5 178	29	0.6%
Shoplifting	3 632	3 943	3 618	3 194	3 248	3 151	3 494	3 397	3 454	3 290	-164	-4.7%
Total Other Serious Crimes	31 908	31 157	31 212	30 893	31 130	27 795	26 882	26 546	27 060	25 492	-1 568	-5.8%
Total 17 Community Reported Serious Crimes	124 101	120 842	113 256	110 437	107 489	101 520	101 116	101 503	102 941	99 627	-3 314	-3.2%
CRIME DETECTED AS A RESULT OF POLICE ACTION												
Illegal possession of firearms and ammunition	587	618	540	704	800	937	1 068	977	1 137	1 084	-53	-4.7%
Drug-related crime	1 640	2 039	3 167	4 151	5 834	7 459	8 841	9 820	11 519	13 026	1 507	13.1%
Driving under the influence of alcohol or drugs	1 914	2 120	2 696	3 756	4 023	3 088	2 974	3 649	4 205	4 300	95	2.3%
Sexual Offences detected as a result of police action	0	0	0	46	83	50	46	93	41	24	-17	-41.5%
Total Crime Detected As A Result Of Police Action	4 141	4 777	6 403	8 657	10 740	11 534	12 929	14 539	16 902	18 434	1 532	9.1%

NORTH WEST

National Overview – April to March 2017/18



CRIME CATEGORY	2008/2009	2009/2010	2010/2011	2011/2012	2012/2013	2013/2014	2014/2015	2015/2016	2016/2017	2017/2018	Case Diff	% Change
CONTACT CRIMES (CRIMES AGAINST THE PERSON)												
Murder	853	741	743	799	867	824	853	907	901	950	49	5.4%
Sexual Offences	4 962	4 695	4 649	4 885	5 228	4 616	4 585	4 164	4 326	4 182	-144	-3.3%
Attempted murder	782	834	701	762	912	1 069	984	899	898	864	-34	-3.8%
Assault with the intent to inflict grievous bodily harm	14 665	14 498	14 035	14 193	14 189	13 464	13 334	13 614	12 731	13 131	400	3.1%
Common assault	9 253	8 846	7 746	7 634	7 194	6 750	6 930	6 942	7 021	7 828	807	11.5%
Common robbery	3 066	2 999	2 724	2 473	2 406	2 341	2 419	2 417	2 589	2 824	235	9.1%
Robbery with aggravating circumstances	5 566	5 402	5 060	5 366	5 271	5 409	5 977	6 281	7 017	6 825	-192	-2.7%
Total Contact Crimes (Crimes Against The Person)	39 147	38 015	35 658	36 112	36 067	34 473	35 082	35 224	35 483	36 604	1 121	3.2%
RATIO: CONTACT CRIMES (CRIMES AGAINST THE PERSON)												
Murder	25.5	21.8	21.6	22.8	24.4	22.8	23.2	24.2	23.7	23.9	0.2	
Attempted murder	23.4	24.6	20.3	21.8	25.6	29.5	26.7	24.0	23.6	21.7	-1.9	
Assault with the intent to inflict grievous bodily harm	438.7	427.1	407.1	405.3	398.7	372.2	362.5	363.9	334.5	330.0	-4.5	
Common assault	276.8	260.6	224.7	218.0	202.1	186.6	188.4	185.6	184.5	196.7	12.3	
Common robbery	91.7	88.4	79.0	70.6	67.6	64.7	65.8	64.6	68.0	71.0	2.9	
Total Sexual Offences												
Rape	3 782	3 523	3 545	3 928	4 331	3 829	3 771	3 433	3 615	3 479	-136	-3.8%
Sexual Assault	450	436	441	410	379	301	310	305	319	347	28	8.8%
Attempted Sexual Offences	398	411	392	380	374	368	315	284	246	261	15	6.1%
Contact Sexual Offences	332	325	271	167	144	118	189	142	146	95	-51	-34.9%
Total Sexual Offences	4 962	4 695	4 649	4 885	5 228	4 616	4 585	4 164	4 326	4 182	-144	-3.3%
RATIO: Total Sexual Offences												
Rape	113.1	103.8	102.8	112.2	121.7	105.8	102.5	91.8	95.0	87.4	-7.5	
Sexual Assault	13.5	12.8	12.8	11.7	10.6	8.3	8.4	8.2	8.4	8.7	0.3	
Attempted Sexual Offences	11.9	12.1	11.4	10.9	10.5	10.2	8.6	7.6	6.5	6.6	0.1	
Contact Sexual Offences	9.9	9.6	7.9	4.8	4.0	3.3	5.1	3.8	3.8	2.4	-1.4	
Total Sexual Offences	148.4	138.3	134.9	139.5	146.9	127.6	124.6	111.3	113.7	105.1	-8.6	

NORTH WEST

National Overview – April to March 2017/18



CRIME CATEGORY	2008/2009	2009/2010	2010/2011	2011/2012	2012/2013	2013/2014	2014/2015	2015/2016	2016/2017	2017/2018	Case Diff	% Change
RATIO: Total Sexual Offences												
Rape	113.1	103.8	102.8	112.2	121.7	105.8	102.5	91.8	95.0	87.4	-7.5	
Sexual Assault	13.5	12.8	12.8	11.7	10.6	8.3	8.4	8.2	8.4	8.7	0.3	
Attempted Sexual Offences	11.9	12.1	11.4	10.9	10.5	10.2	8.6	7.6	6.5	6.6	0.1	
Contact Sexual Offences	9.9	9.6	7.9	4.8	4.0	3.3	5.1	3.8	3.8	2.4	-1.4	
Total Sexual Offences	148.4	138.3	134.9	139.5	146.9	127.6	124.6	111.3	113.7	105.1	-8.6	
SOME SUBCATEGORIES OF AGGRAVATED ROBBERY												
Carjacking	251	271	233	232	227	242	278	370	390	425	35	9.0%
Robbery at residential premises	919	899	828	894	1 022	1 004	1 110	1 065	1 290	1 145	-145	-11.2%
Robbery at non-residential premises	1 012	1 127	1 159	1 348	1 231	1 366	1 419	1 394	1 493	1 263	-230	-15.4%
Robbery of cash in transit	6	4	9	8	3	0	5	4	4	23	19	475.0%
Bank robbery	13	7	5	4	0	0	1	3	0	1	1	1 Case Higher
Truck hijacking	49	70	47	28	22	46	45	42	48	41	-7	-14.6%
CONTACT-RELATED CRIMES												
Arson	486	397	462	470	407	348	329	314	290	323	33	11.4%
Malicious damage to property	7 054	6 958	6 328	6 443	6 299	5 853	5 902	5 762	5 774	5 821	47	0.8%
Total Contact-Related Crimes	7 540	7 355	6 790	6 913	6 706	6 201	6 231	6 076	6 064	6 144	80	1.3%
PROPERTY-RELATED CRIMES												
Burglary at non-residential premises	5 360	5 355	4 980	5 247	5 394	4 861	5 080	5 313	6 042	5 563	-479	-7.9%
Burglary at residential premises	14 277	14 859	14 740	14 569	15 705	15 388	15 687	15 568	15 908	15 267	-641	-4.0%
Theft of motor vehicle and motorcycle	2 556	2 668	2 442	2 404	2 247	2 039	1 984	2 070	2 068	2 112	44	2.1%
Theft out of or from motor vehicle	5 032	5 192	5 426	5 501	5 665	5 981	6 349	5 913	6 293	5 866	-427	-6.8%
Stock-theft	2 513	2 900	2 498	2 668	2 714	2 388	2 574	2 605	3 192	3 447	255	8.0%
Total Property-Related Crimes	29 738	30 974	30 086	30 389	31 725	30 657	31 674	31 469	33 503	32 255	-1 248	-3.7%

NORTH WEST

National Overview – April to March 2017/18



CRIME CATEGORY	2008/2009	2009/2010	2010/2011	2011/2012	2012/2013	2013/2014	2014/2015	2015/2016	2016/2017	2017/2018	Case Diff	% Change
OTHER SERIOUS CRIMES												
All theft not mentioned elsewhere	21 512	18 937	19 126	18 411	17 417	18 042	17 943	16 751	15 677	14 268	-1 409	-9.0%
Commercial crime	4 328	5 011	4 346	4 339	6 766	5 658	4 016	4 212	3 914	3 744	-170	-4.3%
Shoplifting	2 987	2 760	2 480	2 458	2 265	2 364	2 270	2 188	2 176	2 008	-168	-7.7%
Total Other Serious Crimes	28 827	26 708	25 952	25 208	26 448	26 064	24 229	23 151	21 767	20 020	-1 747	-8.0%
Total 17 Community Reported Serious Crimes	105 252	103 052	98 486	98 622	100 946	97 395	97 216	95 920	96 817	95 023	-1 794	-1.9%
CRIME DETECTED AS A RESULT OF POLICE ACTION												
Illegal possession of firearms and ammunition	480	385	373	466	464	493	531	678	735	674	-61	-8.3%
Drug-related crime	7 099	7 694	7 163	7 677	9 152	11 007	11 632	12 189	11 972	13 825	1 853	15.5%
Driving under the influence of alcohol or drugs	2 040	2 174	1 617	1 718	2 028	2 246	1 927	2 583	2 562	2 725	163	6.4%
Sexual Offences detected as a result of police action	0	0	0	33	224	136	106	87	255	261	6	2.4%
Total Crime Detected As A Result Of Police Action	9 619	10 253	9 153	9 894	11 868	13 882	14 196	15 537	15 524	17 485	1 961	12.6%



CRIME CATEGORY	2008/2009	2009/2010	2010/2011	2011/2012	2012/2013	2013/2014	2014/2015	2015/2016	2016/2017	2017/2018	Case Diff	% Change
CONTACT CRIMES (CRIMES AGAINST THE PERSON)												
Murder	411	375	339	366	412	437	413	372	344	340	-4	-1.2%
Sexual Offences	1 904	1 829	1 857	1 722	1 826	1 731	1 578	1 719	1 587	1 538	-49	-3.1%
Attempted murder	729	710	648	548	543	603	562	658	550	480	-70	-12.7%
Assault with the intent to inflict grievous bodily harm	9 942	9 517	8 974	8 421	8 664	8 716	8 813	8 889	8 173	7 723	-450	-5.5%
Common assault	5 593	5 549	5 090	5 065	4 896	4 777	4 803	4 598	4 440	4 375	-65	-1.5%
Common robbery	1 296	1 339	1 170	949	1 069	1 277	1 262	1 348	1 506	1 285	-221	-14.7%
Robbery with aggravating circumstances	1 212	1 037	888	967	1 239	1 402	1 446	1 387	1 505	1 639	134	8.9%
Total Contact Crimes (Crimes Against The Person)	21 087	20 356	18 966	18 038	18 649	18 943	18 877	18 971	18 105	17 380	-725	-4.0%
RATIO: CONTACT CRIMES (CRIMES AGAINST THE PERSON)												
Murder	37.5	33.8	30.3	32.3	36.0	37.7	35.2	31.3	28.6	27.7	-0.9	
Attempted murder	66.5	64.1	57.8	48.4	47.4	52.0	47.9	55.4	45.7	39.2	-6.6	
Assault with the intent to inflict grievous bodily harm	907.1	859.0	801.1	743.4	756.1	751.8	751.1	748.4	679.6	630.1	-49.5	
Common assault	510.3	500.9	454.4	447.1	427.3	412.0	409.4	387.1	369.2	357.0	-12.2	
Common robbery	118.3	120.9	104.4	83.8	93.3	110.1	107.6	113.5	125.2	104.8	-20.4	
Total Sexual Offences												
Rape	1 265	1 232	1 310	1 209	1 323	1 267	1 181	1 287	1 143	1 100	-43	-3.8%
Sexual Assault	277	297	295	266	240	249	228	240	235	245	10	4.3%
Attempted Sexual Offences	214	195	157	183	210	153	128	147	154	130	-24	-15.6%
Contact Sexual Offences	148	105	95	64	53	62	41	45	55	63	8	14.5%
Total Sexual Offences	1 904	1 829	1 857	1 722	1 826	1 731	1 578	1 719	1 587	1 538	-49	-3.1%

NORTHERN CAPE

National Overview – April to March 2017/18



CRIME CATEGORY	2008/2009	2009/2010	2010/2011	2011/2012	2012/2013	2013/2014	2014/2015	2015/2016	2016/2017	2017/2018	Case Diff	% Change
RATIO: Total Sexual Offences												
Rape	115.4	111.2	116.9	106.7	115.5	109.3	100.7	108.4	95.0	89.8	-5.3	
Sexual Assault	25.3	26.8	26.3	23.5	20.9	21.5	19.4	20.2	19.5	20.0	0.4	
Attempted Sexual Offences	19.5	17.6	14.0	16.2	18.3	13.2	10.9	12.4	12.8	10.6	-2.2	
Contact Sexual Offences	13.5	9.5	8.5	5.6	4.6	5.3	3.5	3.8	4.6	5.1	0.6	
Total Sexual Offences	173.7	165.1	165.8	152.0	159.4	149.3	134.5	144.7	132.0	125.5	-6.5	
SOME SUBCATEGORIES OF AGGRAVATED ROBBERY												
Carjacking	7	12	14	8	28	28	15	47	29	37	8	27.6%
Robbery at residential premises	45	64	41	89	104	110	123	106	142	159	17	12.0%
Robbery at non-residential premises	121	146	156	210	215	282	240	258	304	299	-5	-1.6%
Robbery of cash in transit	2	2	1	2	1	2	0	1	0	1	1	1 Case Higher
Bank robbery	1	0	1	0	0	0	1	0	0	0	0	0 Cases
Truck hijacking	0	1	4	4	4	0	0	2	0	3	3	3 Cases Higher
CONTACT-RELATED CRIMES												
Arson	172	154	172	178	177	163	172	172	149	156	7	4.7%
Malicious damage to property	3 228	3 064	2 757	2 791	3 102	3 087	3 209	3 084	2 954	2 927	-27	-0.9%
Total Contact-Related Crimes	3 400	3 218	2 929	2 969	3 279	3 250	3 381	3 256	3 103	3 083	-20	-0.6%
PROPERTY-RELATED CRIMES												
Burglary at non-residential premises	2 056	2 232	2 030	2 251	2 358	2 373	2 270	2 203	2 403	2 172	-231	-9.6%
Burglary at residential premises	5 402	5 531	4 985	4 851	5 711	6 013	6 204	6 469	6 518	6 228	-290	-4.4%
Theft of motor vehicle and motorcycle	265	241	240	300	310	321	327	246	219	233	14	6.4%
Theft out of or from motor vehicle	2 103	1 863	2 101	2 261	2 570	2 968	2 898	2 962	2 911	2 609	-302	-10.4%
Stock-theft	1 553	1 706	1 542	1 418	1 584	1 211	1 331	1 332	1 356	1 558	202	14.9%
Total Property-Related Crimes	11 379	11 573	10 898	11 081	12 533	12 886	13 030	13 212	13 407	12 800	-607	-4.5%



CRIME CATEGORY	2008/2009	2009/2010	2010/2011	2011/2012	2012/2013	2013/2014	2014/2015	2015/2016	2016/2017	2017/2018	Case Diff	% Change
OTHER SERIOUS CRIMES												
All theft not mentioned elsewhere	7 995	7 345	6 326	6 662	6 951	7 016	7 437	7 316	7 104	6 871	-233	-3.3%
Commercial crime	978	1 128	1 119	1 118	868	1 035	997	1 037	1 108	1 097	-11	-1.0%
Shoplifting	2 017	2 203	1 638	1 480	1 316	1 302	1 360	1 276	1 407	1 309	-98	-7.0%
Total Other Serious Crimes	10 990	10 676	9 083	9 260	9 135	9 353	9 794	9 629	9 619	9 277	-342	-3.6%
Total 17 Community Reported Serious Crimes	46 856	45 823	41 876	41 348	43 596	44 432	45 082	45 068	44 234	42 540	-1 694	-3.8%
CRIME DETECTED AS A RESULT OF POLICE ACTION												
Illegal possession of firearms and ammunition	71	48	61	55	65	92	102	92	102	103	1	1.0%
Drug-related crime	1 931	2 367	2 412	2 667	2 852	3 247	3 527	4 344	5 136	5 563	427	8.3%
Driving under the influence of alcohol or drugs	1 243	1 284	1 053	867	829	744	804	725	797	812	15	1.9%
Sexual Offences detected as a result of police action	0	0	0	8	3	10	3	22	49	17	-32	-65.3%
Total Crime Detected As A Result Of Police Action	3 245	3 699	3 526	3 597	3 749	4 093	4 436	5 183	6 084	6 495	411	6.8%



CRIME CATEGORY	2008/2009	2009/2010	2010/2011	2011/2012	2012/2013	2013/2014	2014/2015	2015/2016	2016/2017	2017/2018	Case Diff	% Change
CONTACT CRIMES (CRIMES AGAINST THE PERSON)												
Murder	2 343	2 271	2 308	2 293	2 575	2 904	3 186	3 224	3 311	3 729	418	12.6%
Sexual Offences	8 583	9 477	9 179	8 809	8 440	7 760	7 369	7 130	7 115	7 075	-40	-0.6%
Attempted murder	1 755	1 696	2 152	2 310	3 268	3 345	3 727	3 444	3 387	3 698	311	9.2%
Assault with the intent to inflict grievous bodily harm	23 025	23 968	24 666	24 637	24 463	24 806	26 200	25 539	24 417	23 583	-834	-3.4%
Common assault	31 533	34 223	33 122	34 423	35 517	37 183	39 150	41 304	39 868	38 579	-1 289	-3.2%
Common robbery	8 412	9 424	10 361	11 090	12 402	13 107	13 420	12 485	12 574	12 003	-571	-4.5%
Robbery with aggravating circumstances	12 687	12 491	12 204	13 739	16 681	19 484	23 116	23 732	24 032	24 329	297	1.2%
Total Contact Crimes (Crimes Against The Person)	88 338	93 550	93 992	97 301	103 346	108 589	116 168	116 858	114 704	112 996	-1 708	-1.5%
RATIO: CONTACT CRIMES (CRIMES AGAINST THE PERSON)												
Murder	43.3	41.1	40.9	39.8	43.7	48.3	51.9	51.4	51.7	56.3	4.6	
Attempted murder	32.4	30.7	38.1	40.1	55.5	55.6	60.7	54.9	52.9	55.9	3.0	
Assault with the intent to inflict grievous bodily harm	425.2	433.4	436.8	427.2	415.3	412.3	426.4	407.1	381.1	356.2	-24.9	
Common assault	582.3	618.9	586.5	596.8	602.9	618.1	637.2	658.3	622.2	582.7	-39.5	
Common robbery	155.3	170.4	183.5	192.3	210.5	217.9	218.4	199.0	196.2	181.3	-15.0	
Total Sexual Offences												
Rape	5 159	6 188	6 219	5 924	5 861	5 250	4 951	4 800	4 771	4 744	-27	-0.6%
Sexual Assault	1 659	1 988	1 855	1 975	1 729	1 705	1 640	1 576	1 670	1 710	40	2.4%
Attempted Sexual Offences	277	325	366	410	420	441	409	437	365	372	7	1.9%
Contact Sexual Offences	1 488	976	739	500	430	364	369	317	309	249	-60	-19.4%
Total Sexual Offences	8 583	9 477	9 179	8 809	8 440	7 760	7 369	7 130	7 115	7 075	-40	-0.6%



CRIME CATEGORY	2008/2009	2009/2010	2010/2011	2011/2012	2012/2013	2013/2014	2014/2015	2015/2016	2016/2017	2017/2018	Case Diff	% Change
RATIO: Total Sexual Offences												
Rape	95.3	111.9	110.1	102.7	99.5	87.3	80.6	76.5	74.5	71.6	-2.8	
Sexual Assault	30.6	35.9	32.8	34.2	29.4	28.3	26.7	25.1	26.1	25.8	-0.2	
Attempted Sexual Offences	5.1	5.9	6.5	7.1	7.1	7.3	6.7	7.0	5.7	5.6	-0.1	
Contact Sexual Offences	27.5	17.6	13.1	8.7	7.3	6.1	6.0	5.1	4.8	3.8	-1.1	
Total Sexual Offences	158.5	171.4	162.5	152.7	143.3	129.0	119.9	113.6	111.0	106.9	-4.2	
SOME SUBCATEGORIES OF AGGRAVATED ROBBERY												
Carjacking	693	568	448	539	782	956	1 530	2 032	2 201	2 182	-19	-0.9%
Robbery at residential premises	974	1 167	1 215	1 344	1 647	1 878	2 158	2 574	2 560	2 787	227	8.9%
Robbery at non-residential premises	1 056	1 056	1 309	1 563	1 933	2 154	2 218	1 973	1 889	2 033	144	7.6%
Robbery of cash in transit	42	29	21	14	30	18	15	24	35	26	-9	-25.7%
Bank robbery	2	2	1	0	1	0	1	0	0	1	1	1 Case Higher
Truck hijacking	27	14	17	31	37	40	62	46	58	121	63	108.6%
CONTACT-RELATED CRIMES												
Arson	510	572	612	663	691	649	782	757	781	762	-19	-2.4%
Malicious damage to property	24 743	24 024	22 986	24 068	24 888	26 458	29 289	29 217	29 216	28 001	-1 215	-4.2%
Total Contact-Related Crimes	25 253	24 596	23 598	24 731	25 579	27 107	30 071	29 974	29 997	28 763	-1 234	-4.1%
PROPERTY-RELATED CRIMES												
Burglary at non-residential premises	10 429	11 530	11 561	11 737	13 168	13 472	13 719	13 344	12 535	11 379	-1 156	-9.2%
Burglary at residential premises	42 792	43 171	43 685	44 494	49 509	50 503	47 783	47 569	46 043	42 662	-3 381	-7.3%
Theft of motor vehicle and motorcycle	10 752	9 980	9 037	8 624	9 160	9 460	8 918	8 378	7 381	7 104	-277	-3.8%
Theft out of or from motor vehicle	29 807	35 294	36 348	38 282	41 361	42 549	42 221	41 458	37 910	35 532	-2 378	-6.3%
Stock-theft	838	1 035	898	876	924	789	831	861	885	953	68	7.7%
Total Property-Related Crimes	94 618	101 010	101 529	104 013	114 122	116 773	113 472	111 610	104 754	97 630	-7 124	-6.8%

WESTERN CAPE

National Overview – April to March 2017/18



CRIME CATEGORY	2008/2009	2009/2010	2010/2011	2011/2012	2012/2013	2013/2014	2014/2015	2015/2016	2016/2017	2017/2018	Case Diff	% Change
OTHER SERIOUS CRIMES												
All theft not mentioned elsewhere	89 569	85 547	84 032	91 747	90 605	93 978	97 396	92 032	85 957	79 975	-5 982	-7.0%
Commercial crime	11 093	11 452	11 622	11 805	11 791	10 821	10 408	10 986	11 725	12 109	384	3.3%
Shoplifting	18 826	20 485	18 751	16 974	15 828	14 741	14 421	13 492	14 557	13 738	-819	-5.6%
Total Other Serious Crimes	119 488	117 484	114 405	120 526	118 224	119 540	122 225	116 510	112 239	105 822	-6 417	-5.7%
Total 17 Community Reported Serious Crimes	327 697	336 640	333 524	346 571	361 271	372 009	381 936	374 952	361 694	345 211	-16 483	-4.6%
CRIME DETECTED AS A RESULT OF POLICE ACTION												
Illegal possession of firearms and ammunition	2 292	2 158	2 532	2 373	2 886	2 786	2 959	2 819	2 929	3 422	493	16.8%
Drug-related crime	52 733	60 358	70 554	77 035	82 033	85 437	88 731	93 996	107 379	117 157	9 778	9.1%
Driving under the influence of alcohol or drugs	12 733	15 635	17 229	17 523	15 161	13 583	13 224	11 725	12 895	12 776	-119	-0.9%
Sexual Offences detected as a result of police action	0	0	0	248	216	161	129	242	274	166	-108	-39.4%
Total Crime Detected As A Result Of Police Action	67 758	78 151	90 315	97 179	100 296	101 967	105 043	108 782	123 477	133 521	10 044	8.1%



CRIME CATEGORY	2008/2009	2009/2010	2010/2011	2011/2012	2012/2013	2013/2014	2014/2015	2015/2016	2016/2017	2017/2018	Case Diff	% Change
CONTACT CRIMES (CRIMES AGAINST THE PERSON)												
Murder	18 084	16 767	15 893	15 554	16 213	17 023	17 805	18 673	19 016	20 336	1 320	6.9%
Sexual Offences	69 197	66 992	64 921	60 539	60 888	56 680	53 617	51 895	49 660	50 108	448	0.9%
Attempted murder	18 140	17 247	15 360	14 730	16 236	16 989	17 537	18 127	18 205	18 233	28	0.2%
Assault with the intent to inflict grievous bodily harm	202 328	203 807	197 470	191 612	185 050	182 333	182 556	182 933	170 616	167 352	-3 264	-1.9%
Common assault	190 709	194 922	184 103	180 165	171 653	166 081	161 486	164 958	156 450	156 243	-207	-0.1%
Common robbery	58 764	56 993	54 442	52 566	53 196	53 505	54 927	54 110	53 418	50 730	-2 688	-5.0%
Robbery with aggravating circumstances	120 920	113 200	101 039	100 769	105 488	118 963	129 045	132 527	140 956	138 364	-2 592	-1.8%
Total Contact Crimes (Crimes Against The Person)	678 142	669 928	633 228	615 935	608 724	611 574	616 973	623 223	608 321	601 366	-6 955	-1.1%
RATIO: CONTACT CRIMES (CRIMES AGAINST THE PERSON)												
Murder	36.4	33.3	31.1	30.1	30.9	31.9	32.9	34.0	34.1	35.2	1.2	
Attempted murder	139.4	133.1	127.2	117.0	115.9	106.3	99.1	94.4	88.9	86.8	-2.1	
Assault with the intent to inflict grievous bodily harm	36.5	34.3	30.1	28.5	30.9	31.9	32.4	33.0	32.6	31.6	-1.0	
Common assault	407.5	405.0	387.0	370.2	352.4	342.1	337.3	332.8	305.5	289.9	-15.6	
Common robbery	384.1	387.3	360.8	348.1	326.8	311.6	298.4	300.1	280.2	270.7	-9.5	



Total Sexual Offences												
Rape	46 647	48 259	48 158	47 069	48 408	45 349	43 195	41 503	39 828	40 035	207	0.5%
Sexual Assault	6 396	6 629	7 006	7 194	6 967	6 597	6 087	6 212	6 271	6 786	515	8.2%
Attempted Sexual Offences	3 808	3 811	3 599	3 535	3 293	2 913	2 641	2 573	2 073	2 066	-7	-0.3%
Contact Sexual Offences	12 346	8 293	6 158	2 741	2 220	1 821	1 694	1 607	1 488	1 221	-267	-17.9%
Total Sexual Offences	69 197	66 992	64 921	60 539	60 888	56 680	53 617	51 895	49 660	50 108	448	0.9%
RATIO: Total Sexual Offences												
Rape	94.0	95.9	94.4	90.9	92.2	85.1	79.8	75.5	71.3	69.4	-2.0	
Sexual Assault	12.9	13.2	13.7	13.9	13.3	12.4	11.2	11.3	11.2	11.8	0.5	
Attempted Sexual Offences	7.7	7.6	7.1	6.8	6.3	5.5	4.9	4.7	3.7	3.6	-0.1	
Contact Sexual Offences	24.9	16.5	12.1	5.3	4.2	3.4	3.1	2.9	2.7	2.1	-0.5	
SOME SUBCATEGORIES OF AGGRAVATED ROBBERY												
Carjacking	14 855	13 852	10 541	9 417	9 931	11 180	12 773	14 602	16 717	16 325	-392	-2.3%
Robbery at residential premises	18 438	18 786	16 889	16 766	17 950	19 284	20 281	20 820	22 343	22 261	-82	-0.4%
Robbery at non-residential premises	13 885	14 504	14 637	15 912	16 343	18 573	19 170	19 698	20 680	20 047	-633	-3.1%
Robbery of cash in transit	386	358	290	182	145	145	119	137	152	238	86	56.6%
Bank robbery	102	93	39	35	7	21	17	6	3	13	10	333.3%
Truck hijacking	1 437	1 412	999	821	943	991	1 279	1 184	1 183	1 202	19	1.6%



CONTACT-RELATED CRIMES												
Arson	6 445	6 304	6 157	5 996	5 665	5 458	5 127	4 903	4 321	3 869	-452	-10.5%
Malicious damage to property	131 469	129 343	122 814	119 907	119 026	117 983	120 662	119 901	116 409	111 492	-4 917	-4.2%
Total Contact-Related Crimes	137 914	135 647	128 971	125 903	124 691	123 441	125 789	124 804	120 730	115 361	-5 369	-4.4%
PROPERTY-RELATED CRIMES												
Burglary at non-residential premises	69 829	71 544	68 907	69 902	73 492	73 464	74 358	75 008	75 618	71 195	-4 423	-5.8%
Burglary at residential premises	245 465	255 278	246 612	244 667	261 319	259 784	253 716	250 606	246 654	228 094	-18 560	-7.5%
Theft of motor vehicle and motorcycle	75 630	71 449	64 162	58 800	58 102	56 645	55 090	53 809	53 307	50 663	-2 644	-5.0%
Theft out of or from motor vehicle	108 909	120 054	122 334	129 644	138 956	143 801	145 358	139 386	138 172	129 174	-8 998	-6.5%
Stock-theft	27 255	29 428	26 942	27 611	26 465	24 534	24 965	24 715	26 902	28 849	1 947	7.2%
Total Property-Related Crimes	527 088	547 753	528 957	530 624	558 334	558 228	553 487	543 524	540 653	507 975	-32 678	-6.0%
OTHER SERIOUS CRIMES												
All theft not mentioned elsewhere	386 858	360 120	361 222	370 916	356 847	363 517	360 541	340 372	328 272	302 656	-25 616	-7.8%
Commercial crime	75 166	82 414	85 646	85 570	89 138	76 744	67 830	69 917	73 550	73 277	-273	-0.4%
Shoplifting	80 713	88 568	78 326	71 810	71 267	70 487	71 327	68 786	67 454	62 180	-5 274	-7.8%
Total Other Serious Crimes	542 737	531 102	525 194	528 296	517 252	510 748	499 698	479 075	469 276	438 113	-31 163	-6.6%
Total 17 Community Reported Serious Crimes	1 885 881	1 884 430	1 816 350	1 800 758	1 809 001	1 803 991	1 795 947	1 770 626	1 738 980	1 662 815	-76 165	-4.4%
CRIME DETECTED AS A RESULT OF POLICE ACTION												
Illegal possession of firearms and ammunition	13 918	14 430	14 385	14 372	14 813	15 362	15 116	14 772	16 134	17 558	1 424	8.8%
Drug-related crime	116 949	134 687	150 561	176 218	206 721	260 596	266 902	259 165	292 689	323 547	30 858	10.5%
Driving under the influence of alcohol or drugs	56 121	62 904	66 645	69 410	71 025	69 725	68 561	76 159	75 034	86 160	11 126	14.8%
Sexual Offences detected as a result of police action	0	0	0	2 726	4 175	4 720	6 340	5 830	6 164	6 701	537	8.7%
Total Crime Detected As A Result Of Police Action	186 988	212 021	231 591	262 726	296 734	350 403	356 919	355 926	390 021	433 966	43 945	11.3%



Thank you