































THESE PLANS AND SPECIFICATIONS HAVE BEEN PREPARED BY ME OR UNDER MY CLOSE PERSONAL SUPERVISION AND TO THE BEST OF MY KNOWLEDGE AND BELIEF THEY COMPLY WITH ALL CITY, STATE AND FEDERAL REQUIREMENTS, AND I AM NOT PROVIDING CONTRACT ADMINISTRATION.

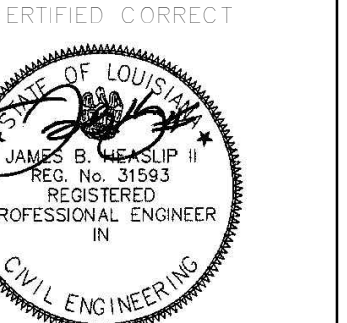

THIS DRAWING IS CONFIDENTIAL AND NOT BE LOANED, REPRODUCED, COPIED, EITHER WHOLLY OR IN PART, OR MADE PUBLIC IN ANY MANNER WITHOUT THE WRITTEN CONSENT OF HBSA II ARCHITECTS A PROFESSIONAL L.L.C. ALL RIGHTS OF DESIGN OR INVENTION ARE RESERVED AND WILL REMAIN THE SOLE PROPERTY OF HBSA II ARCHITECTS A PROFESSIONAL L.L.C.

REVISION HISTORY	
BID	DATE
04-30-2018	
REVISION OF LOCK-IN SET 2	
1	

**FOUNDATION SECTIONS**  
 PROJECT #: 1601  
 PHASE: CD  
 DRAFTER: JRN  
 CHECKER: JBH  
 SCALE: AS NOTED  
 ISSUED: 04/20/2018

**HEASLIP ENGINEERING**  
 RESIDENTIAL | COMMERCIAL | INDUSTRIAL  
 CIVIL / STRUCTURAL ENGINEERING  
 3500 N. CAUSEWAY BLVD., #1100, METAIRIE, LA 70002  
 504.648.8400 OFFICE  
 INFO@HEASLIPENG.COM EMAIL  
 THESE PLANS HAVE BEEN PREPARED BY ME OR UNDER MY CLOSE PERSONAL SUPERVISION AND TO THE BEST OF MY KNOWLEDGE AND BELIEF, THEY COMPLY WITH ALL LOCAL, REGIONAL AND NATIONAL REQUIREMENTS. I AM OBSERVING THE WORK.  
 ENGINEER: JAMES B HEASLIP HE PROJECT #: 15128  
 LICENSE NUMBER: 31593

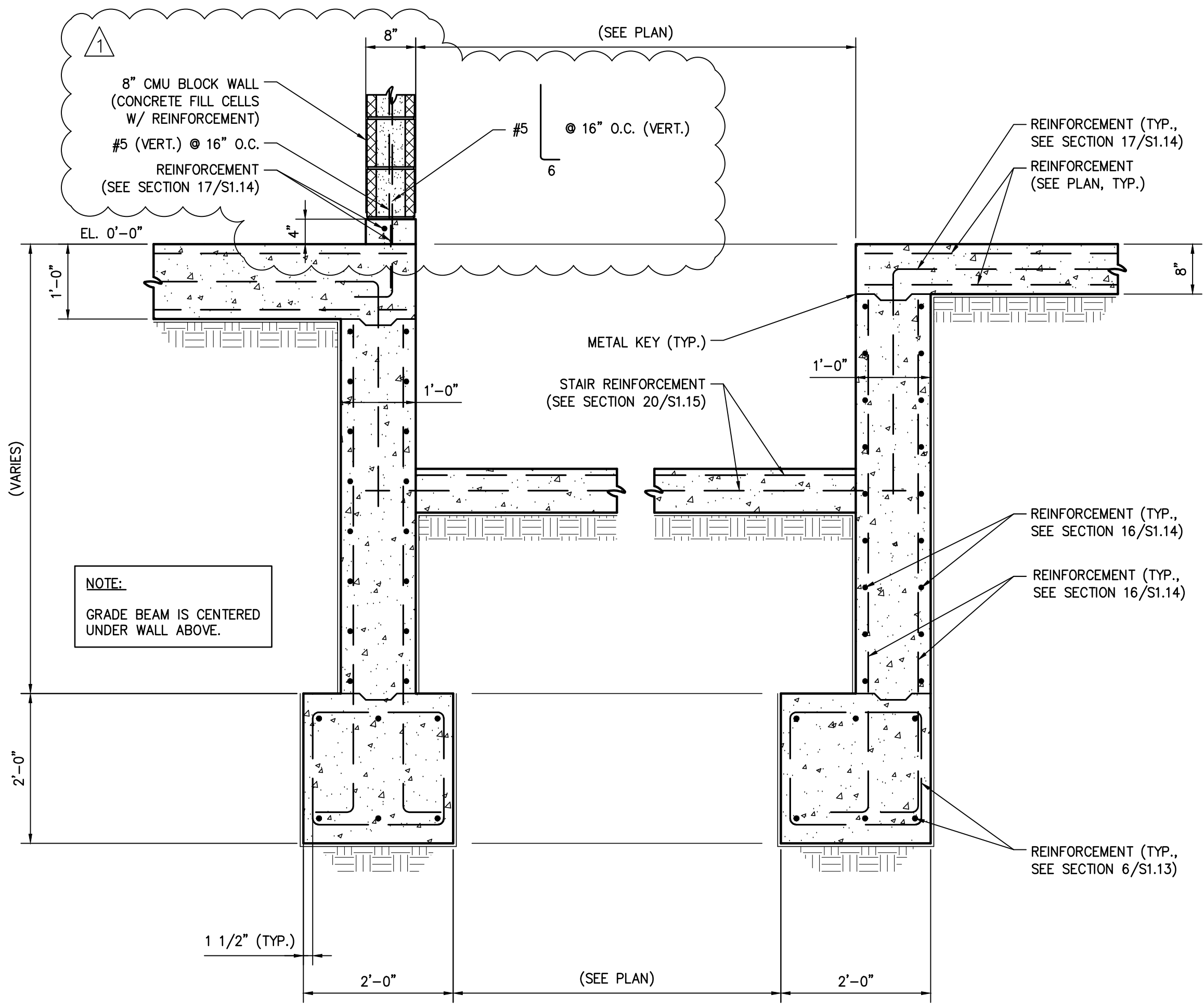

SECTION 19  
 SCALE: 3/4" = 1'-0"  
 S1.3|S1.15

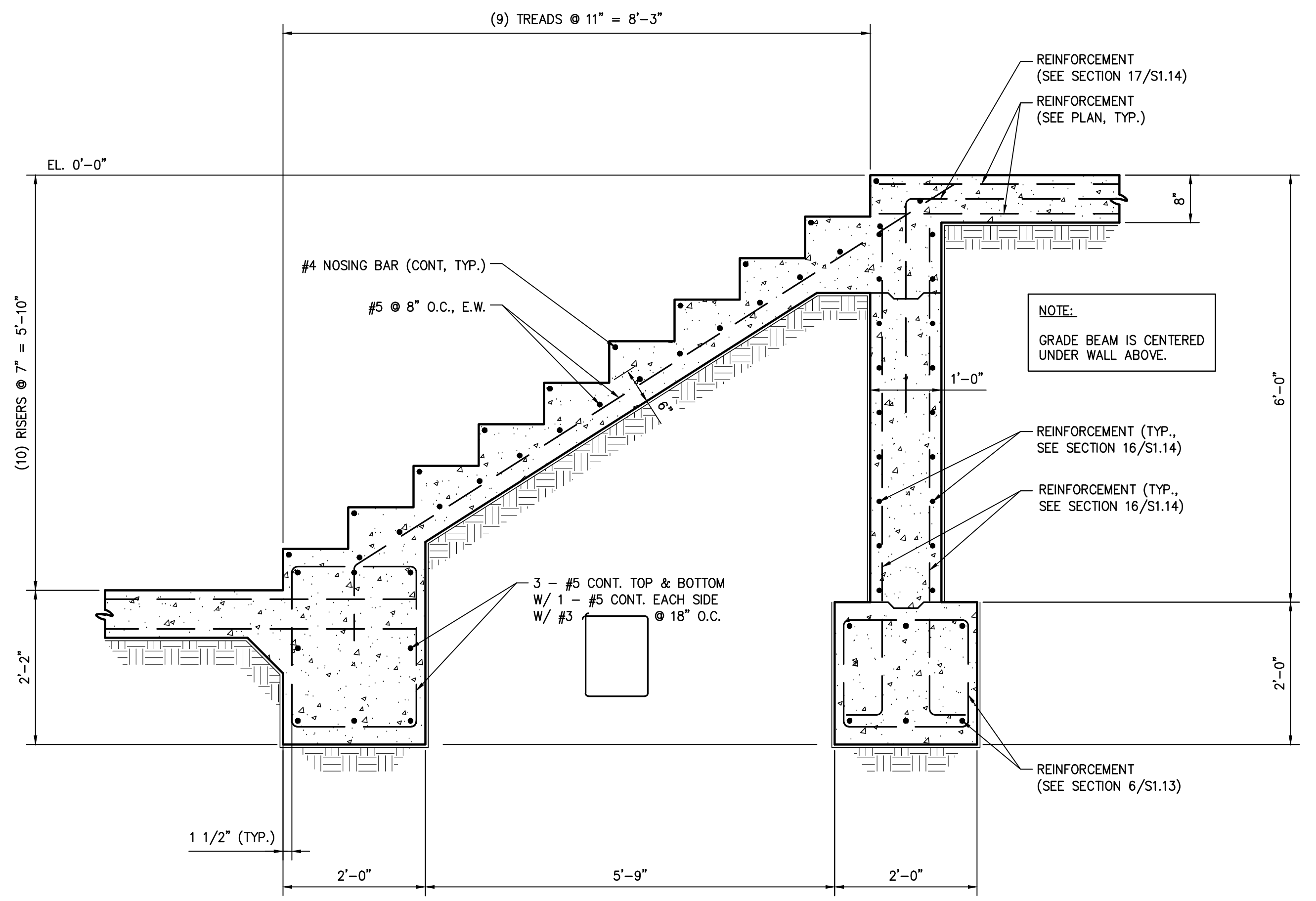

SECTION 20  
 SCALE: 3/4" = 1'-0"  
 S1.3|S1.15

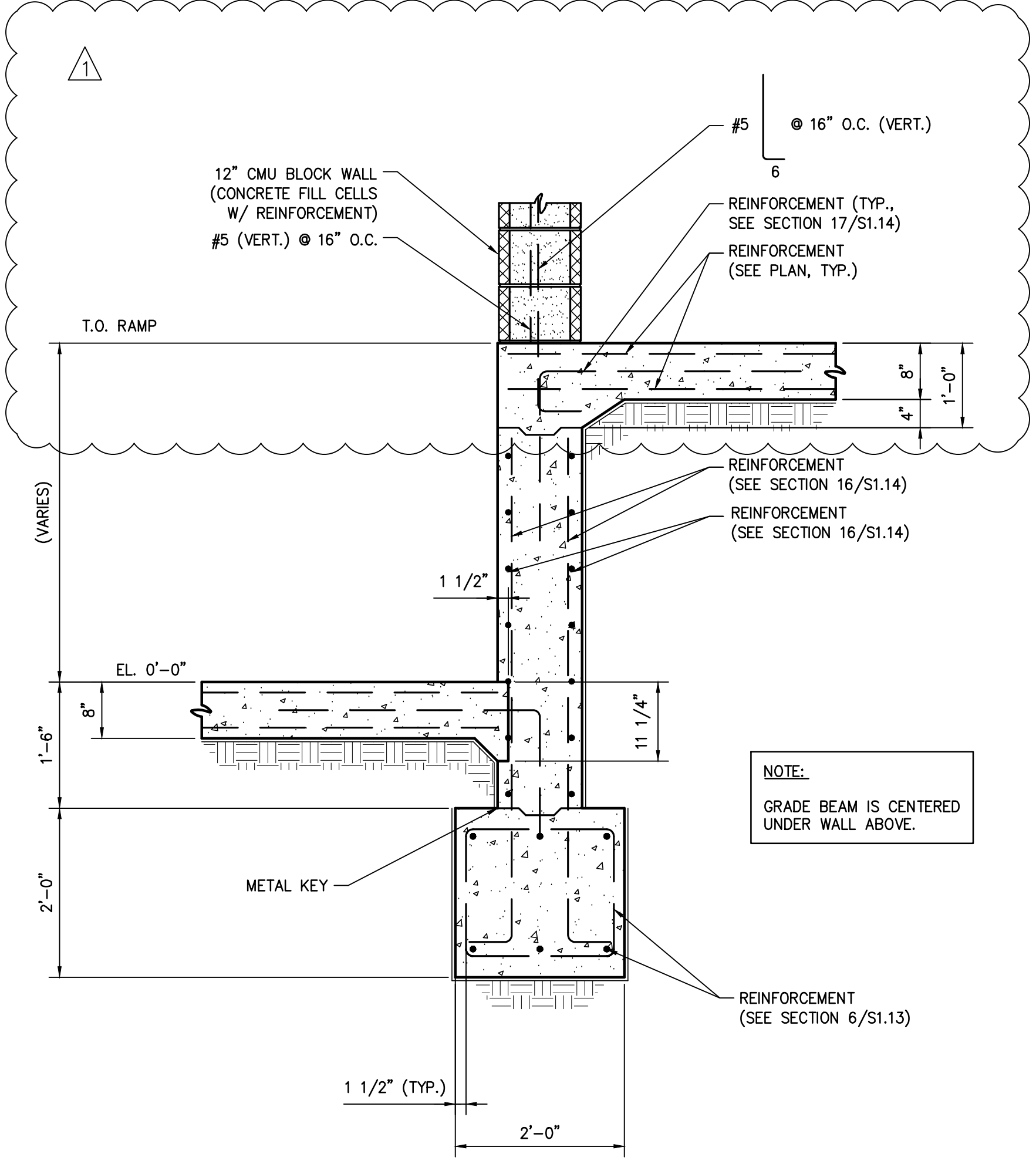

SECTION 21  
 SCALE: 3/4" = 1'-0"  
 S1.3|S1.15

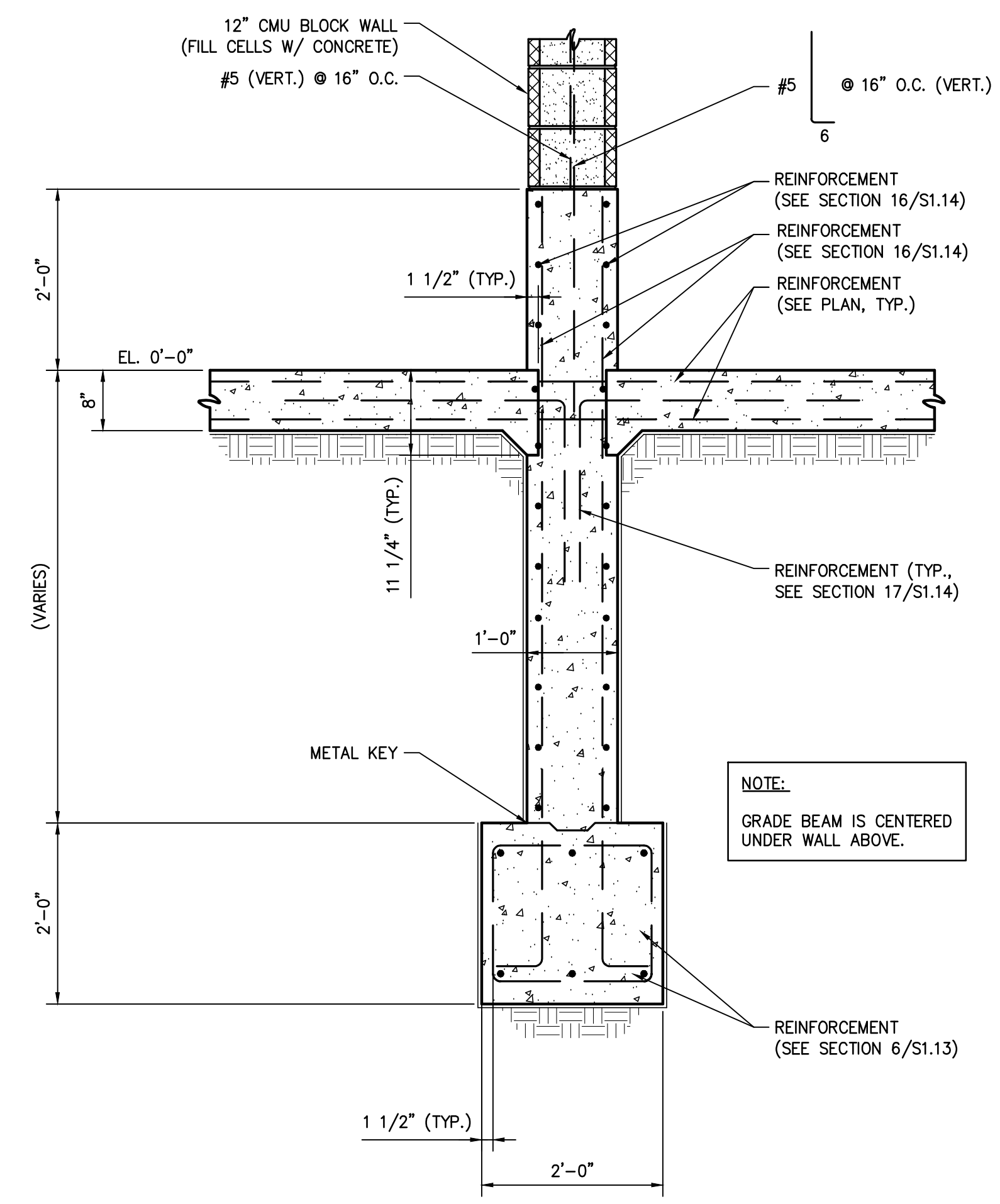

SECTION 22  
 SCALE: 3/4" = 1'-0"  
 S1.3|S1.15



THESE PLANS AND SPECIFICATIONS HAVE BEEN PREPARED BY ME OR UNDER MY CLOSE PERSONAL SUPERVISION AND TO THE BEST OF MY KNOWLEDGE AND BELIEF THEY COMPLY WITH ALL CITY, STATE AND FEDERAL REQUIREMENTS, AND I AM NOT PROVIDING CONTRACT ADMINISTRATION.

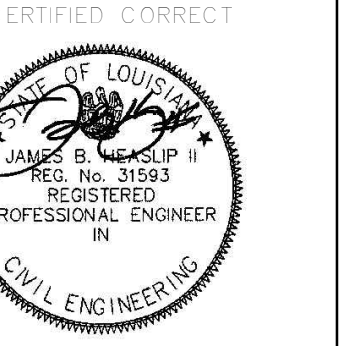

THIS DRAWING IS CONFIDENTIAL AND NOT BE LOANED, REPRODUCED, COPIED, EITHER WHOLLY OR IN PART, OR MADE PUBLIC IN ANY MANNER WITHOUT THE WRITTEN CONSENT OF HBSA II ARCHITECTS A PROFESSIONAL L.L.C. ALL RIGHTS OF DESIGN OR INVENTION ARE RESERVED AND WILL REMAIN THE SOLE PROPERTY OF HBSA II ARCHITECTS A PROFESSIONAL L.L.C.

REVISION HISTORY	
BUD	DATE
1	04-30-2018
2	
3	
4	
5	
6	
7	
8	
9	
10	

FOUNDATION SECTIONS  
 PROJECT #: 1601  
 PHASE: CD  
 DRAFTER: JRN  
 CHECKER: JBH  
 SCALE: AS NOTED  
 ISSUED: 04/20/2018

**S1.16**

**HEASLIP ENGINEERING**  
 RESIDENTIAL | COMMERCIAL | INDUSTRIAL  
 CIVIL / STRUCTURAL ENGINEERING  
 3500 N. CAUSEWAY BLVD., #1100, METAIRIE, LA 70002  
 504.648.8400 OFFICE  
 INFO@HEASLIPENG.COM EMAIL  
 THESE PLANS HAVE BEEN PREPARED BY ME OR UNDER MY CLOSE PERSONAL SUPERVISION AND TO THE BEST OF MY KNOWLEDGE AND BELIEF, THEY COMPLY WITH ALL LOCAL, REGIONAL AND NATIONAL REQUIREMENTS. I AM OBSERVING THE WORK.  
 ENGINEER: JAMES B HEASLIP HE PROJECT #: 15128  
 LICENSE NUMBER: 31593

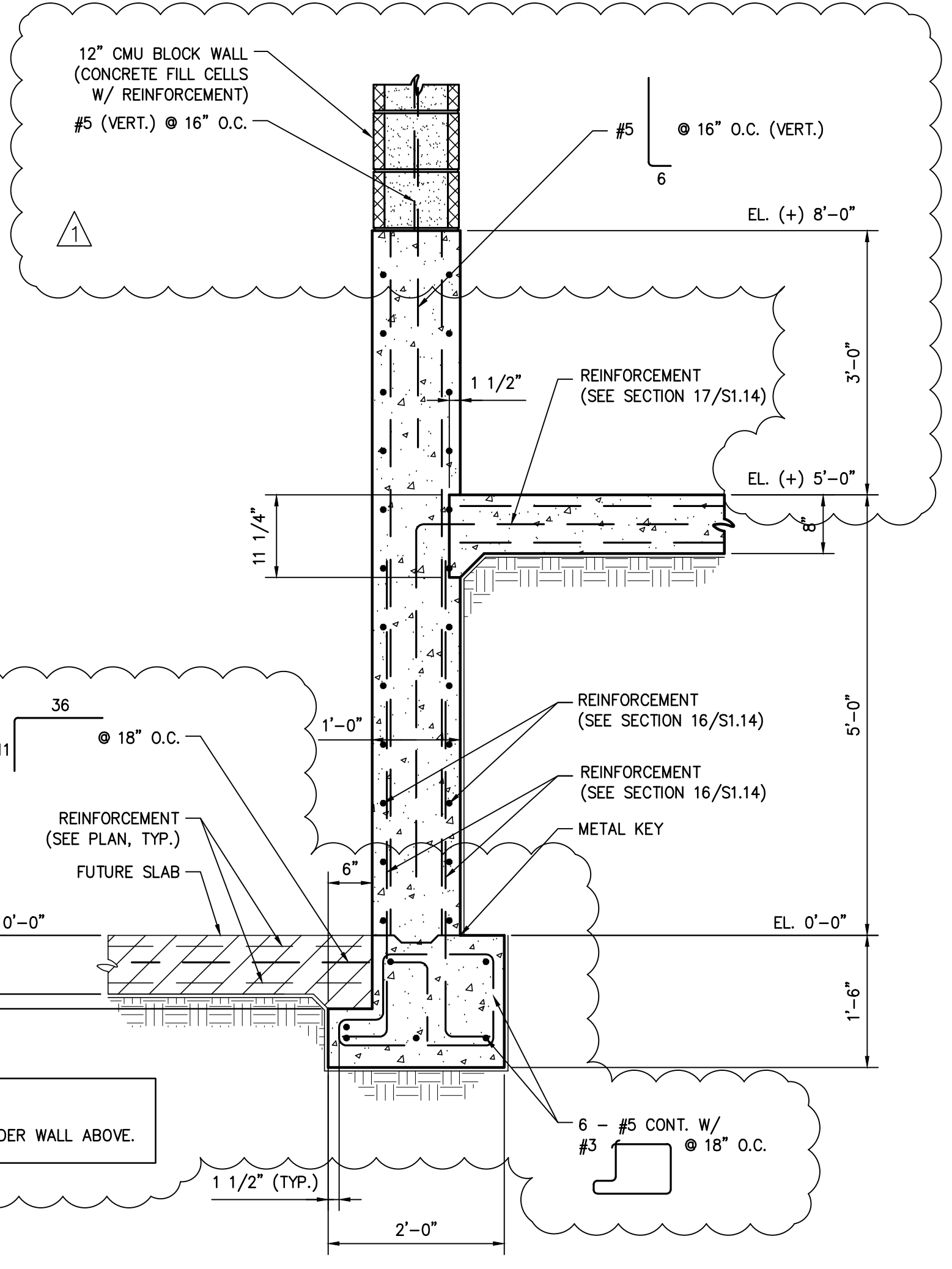

NOTE:  
 GRADE BEAM IS CENTERED UNDER WALL ABOVE.

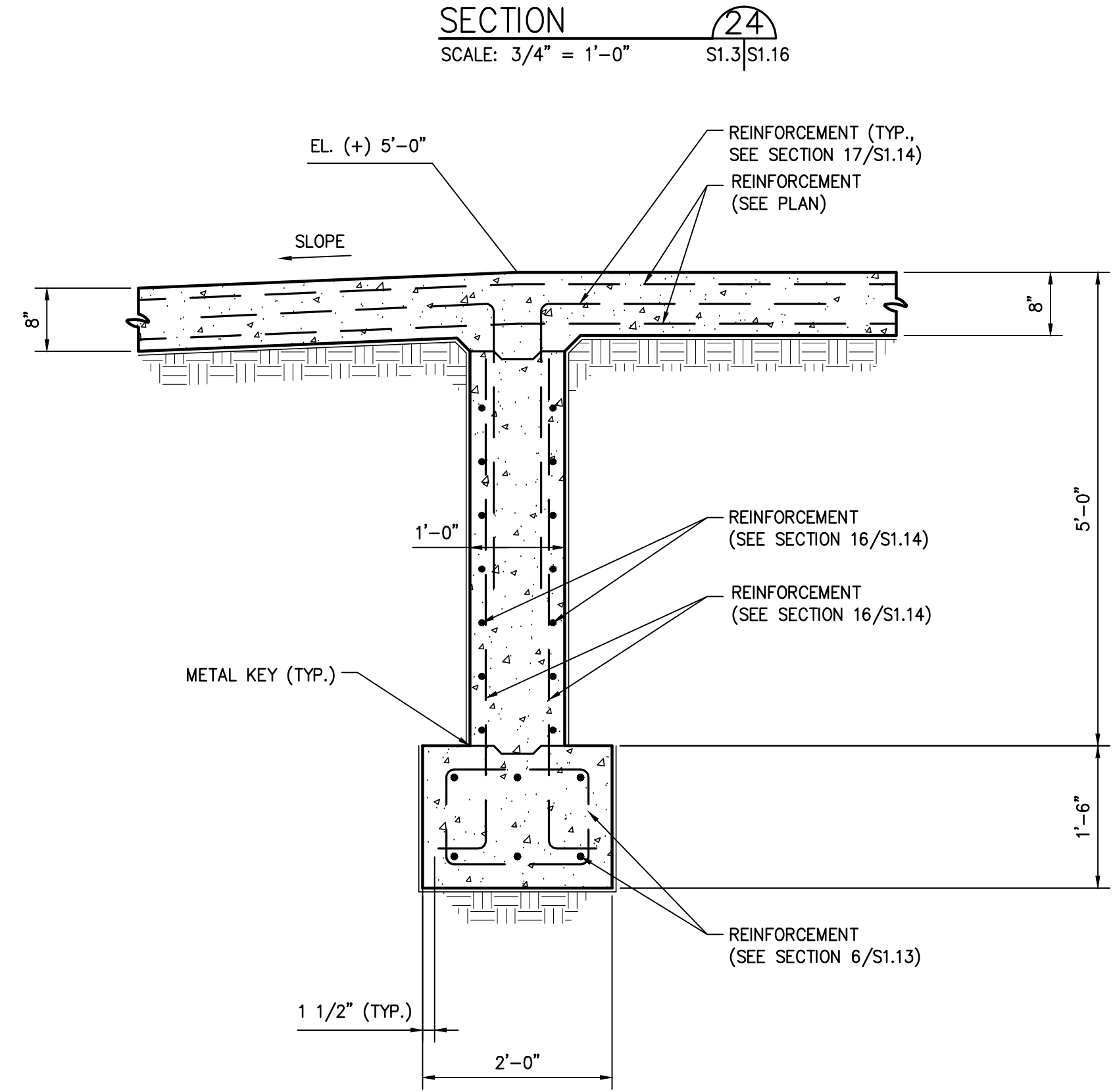

SECTION 24  
 SCALE: 3/4" = 1'-0" S1.3|S1.16

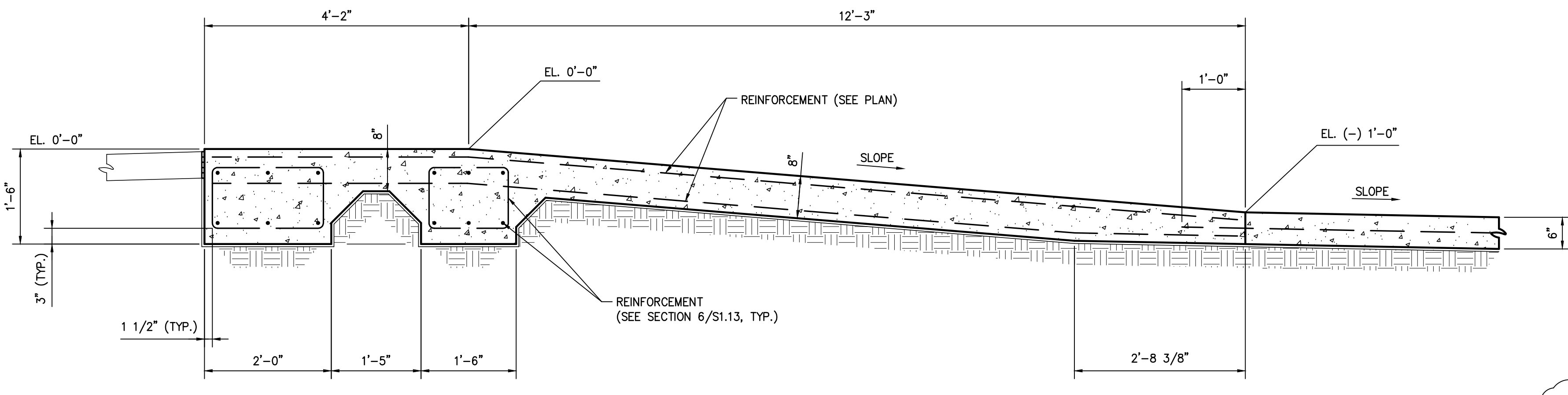

SECTION 23  
 SCALE: 3/4" = 1'-0" S1.3|S1.16

NOTE:  
 GRADE BEAM IS CENTERED UNDER WALL ABOVE.

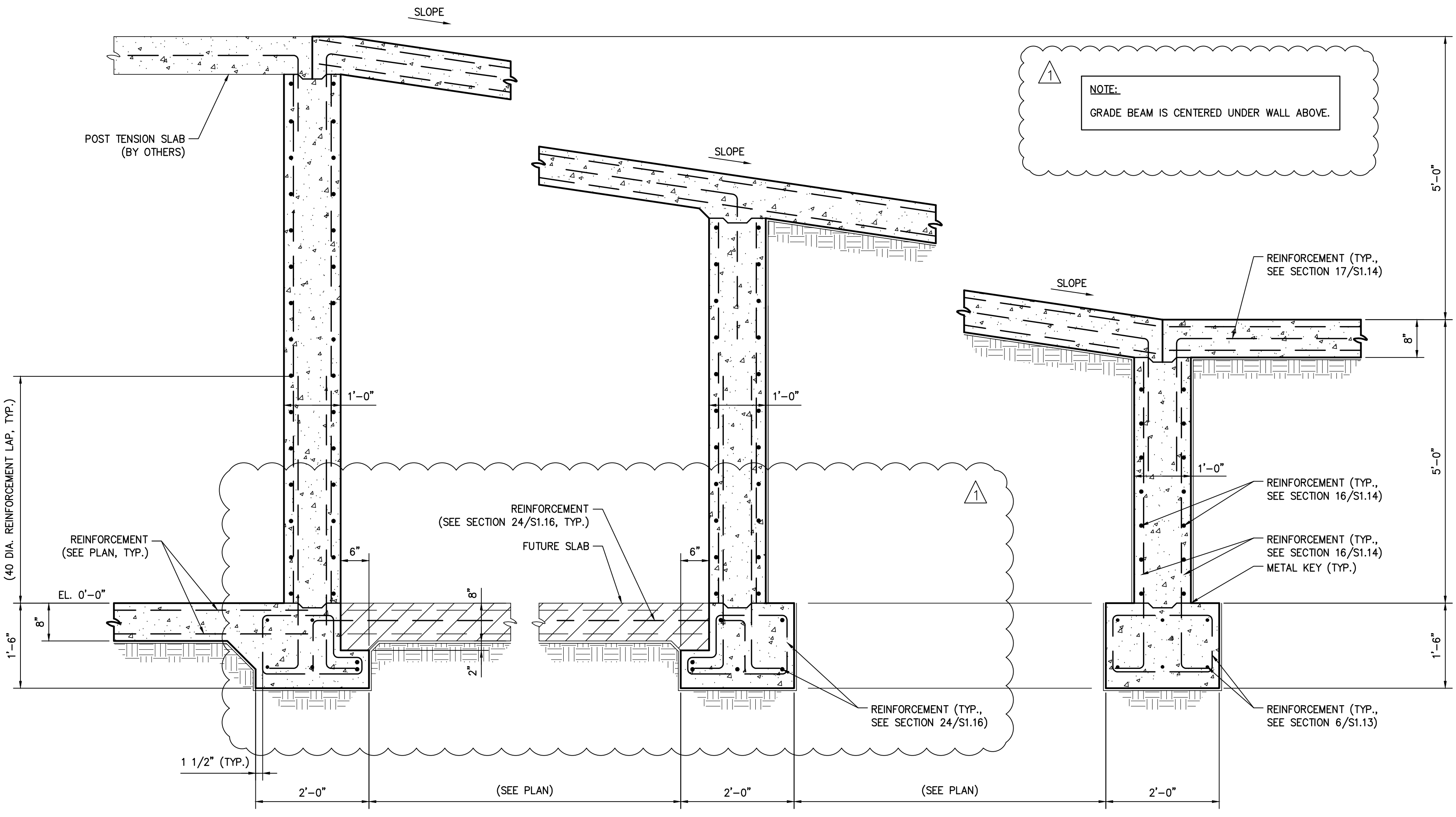

SECTION 25  
 SCALE: 3/4" = 1'-0" S1.3|S1.16

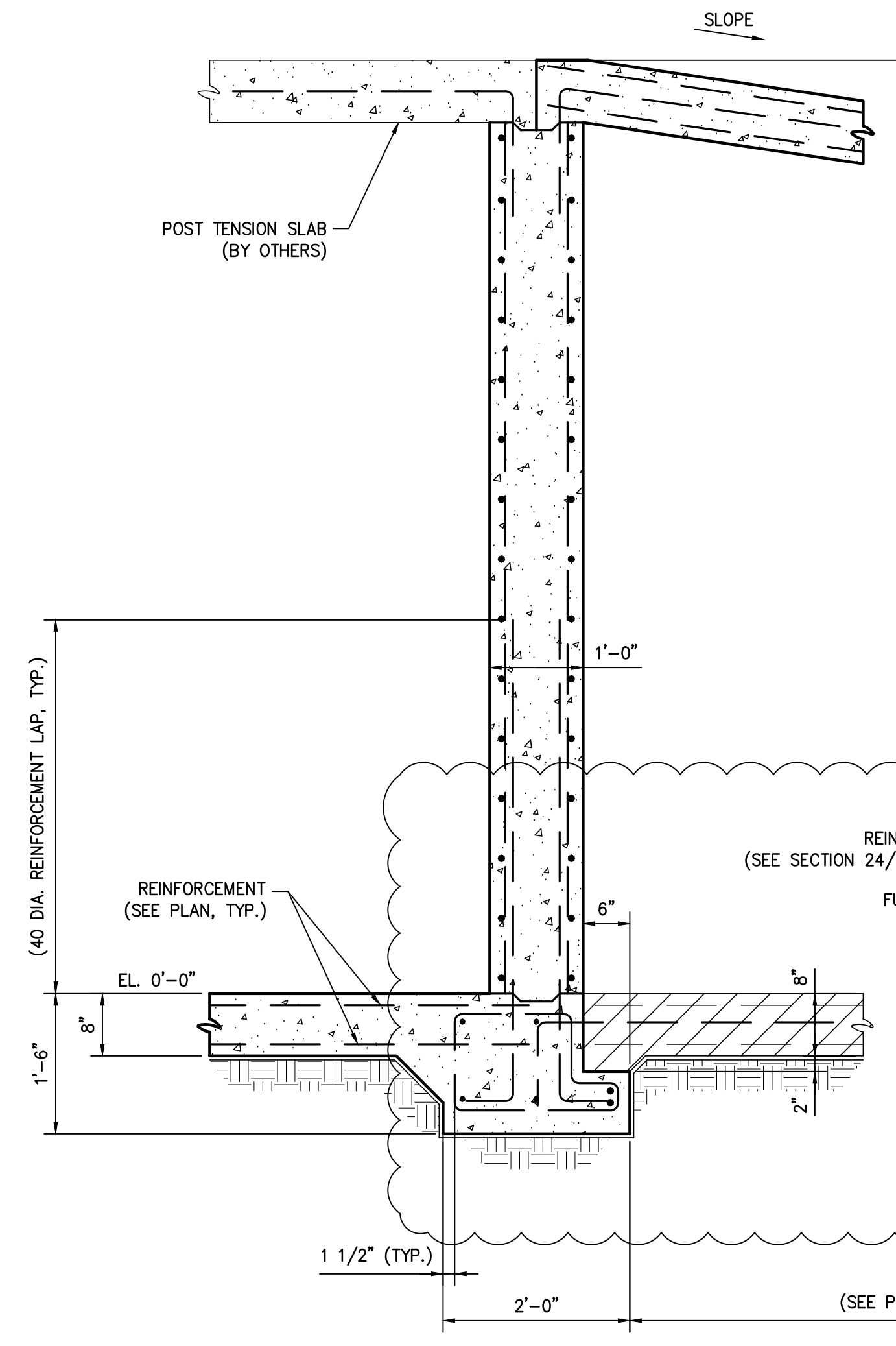

(40 DIA. REINFORCEMENT LAP, TYP.)











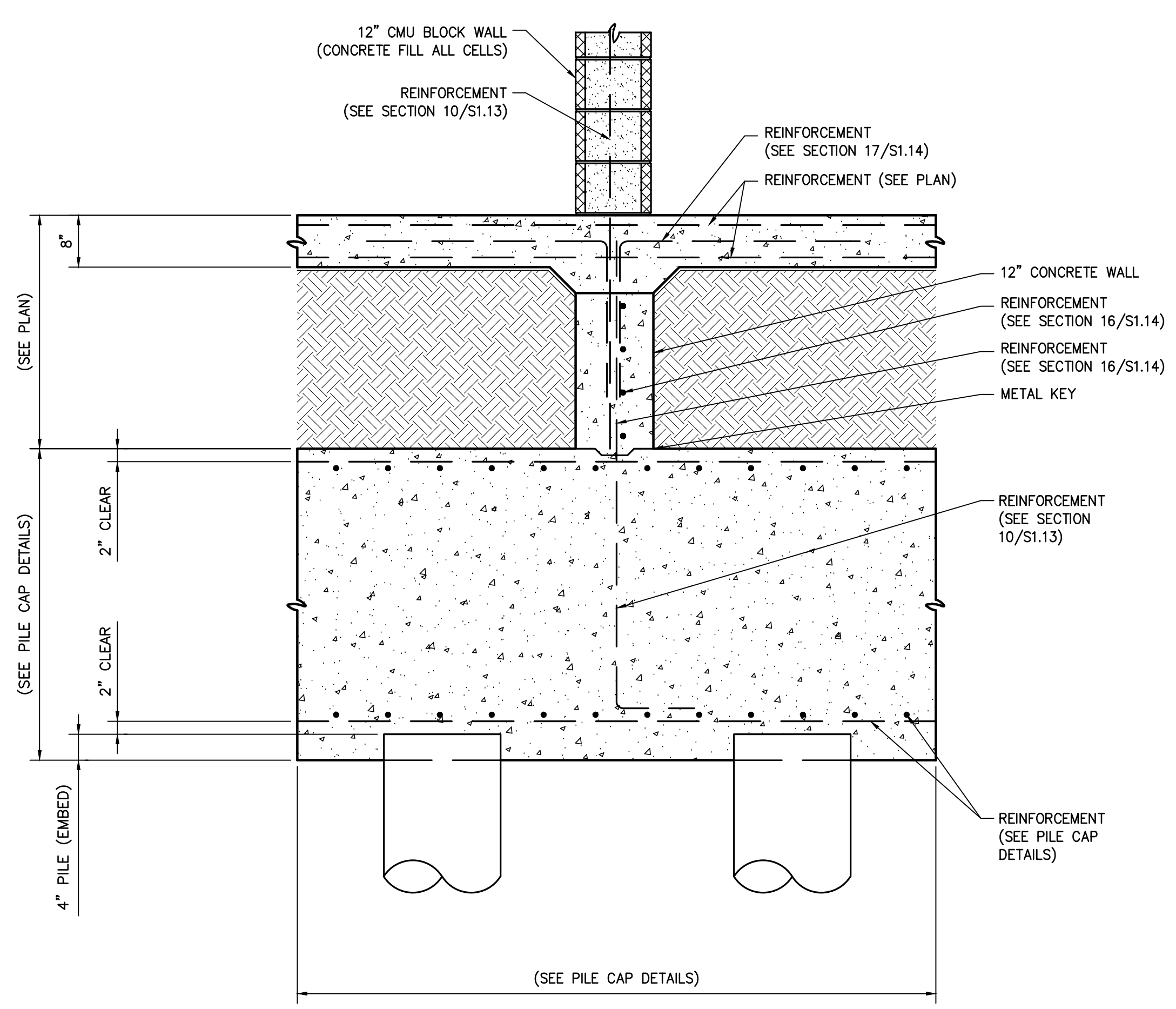

SECTION 30  
 SCALE: 3/4" = 1'-0" S1.3|S1.19

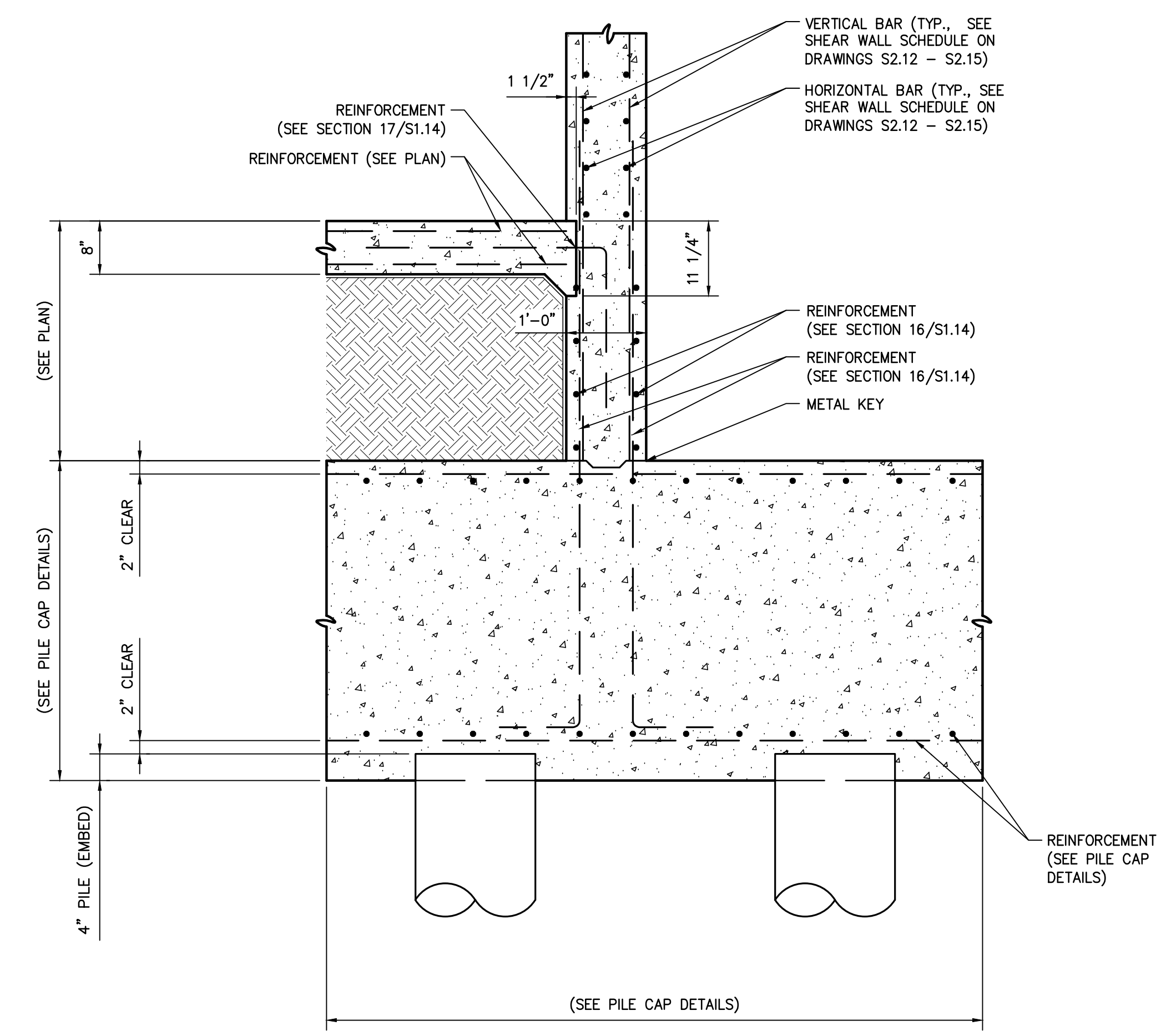

SECTION 31  
 SCALE: 3/4" = 1'-0" S1.3|S1.19

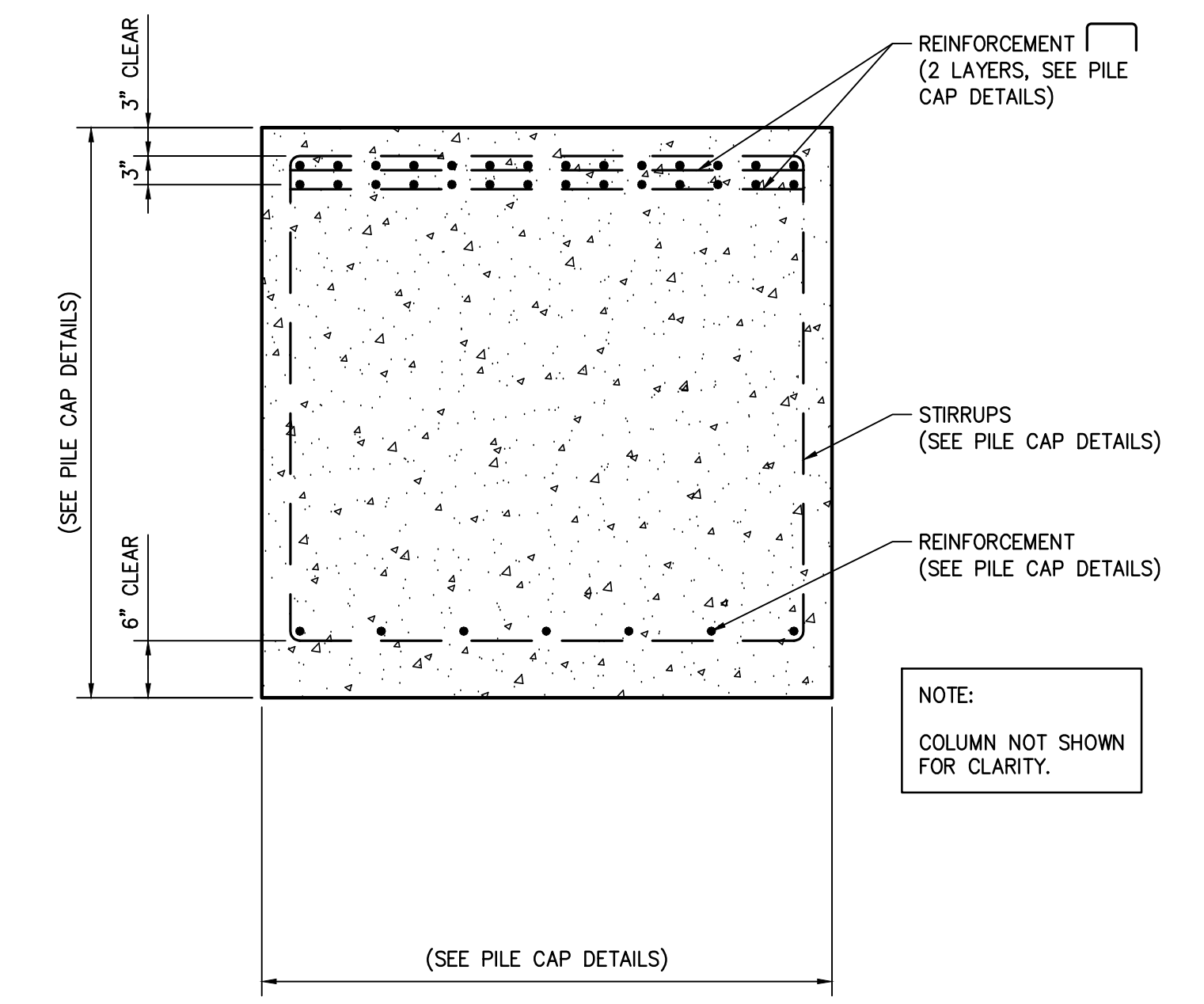

SECTION 32  
 SCALE: 3/4" = 1'-0" S1.5|S1.19

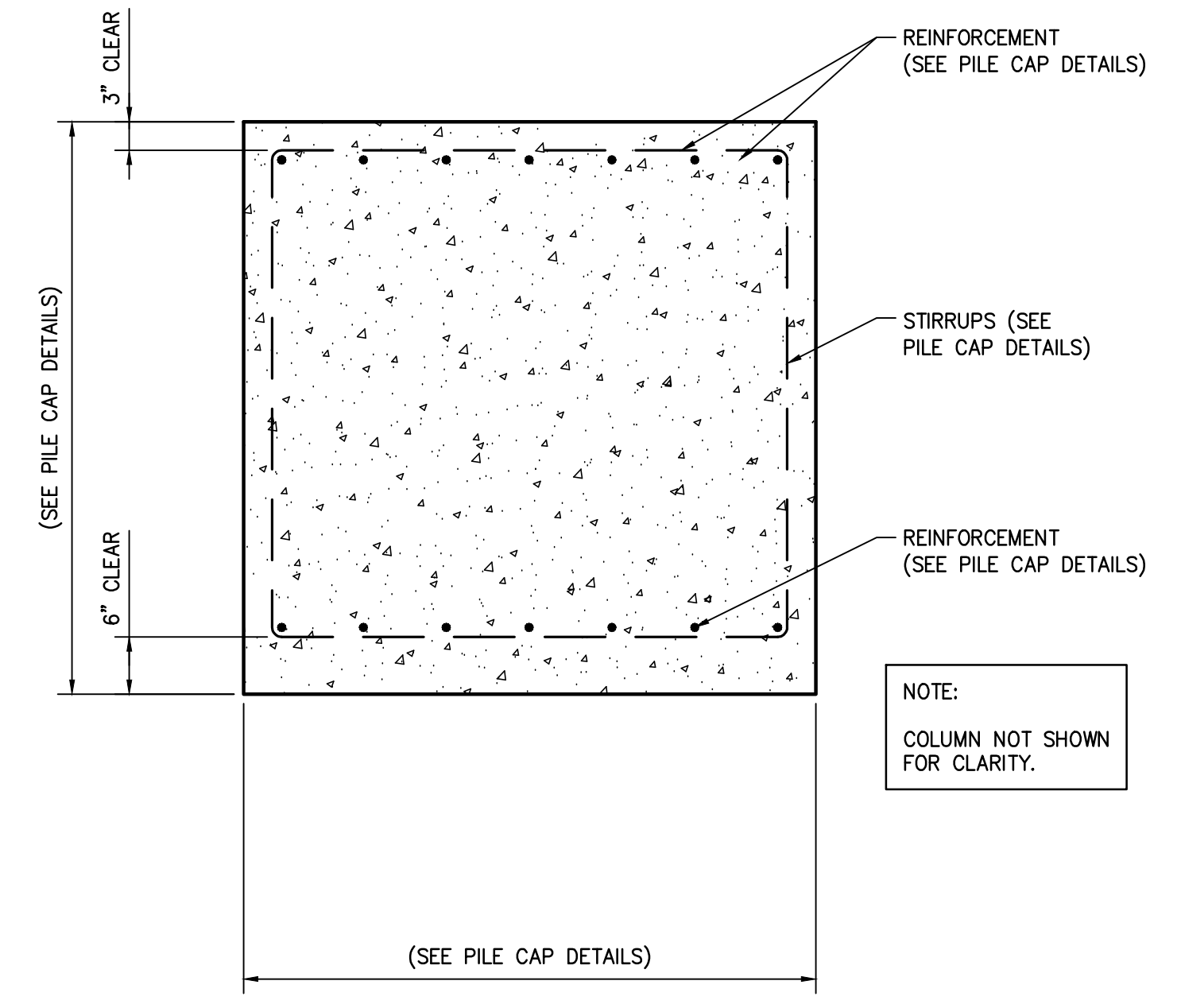

SECTION 35  
 SCALE: 3/4" = 1'-0" S1.7|S1.19

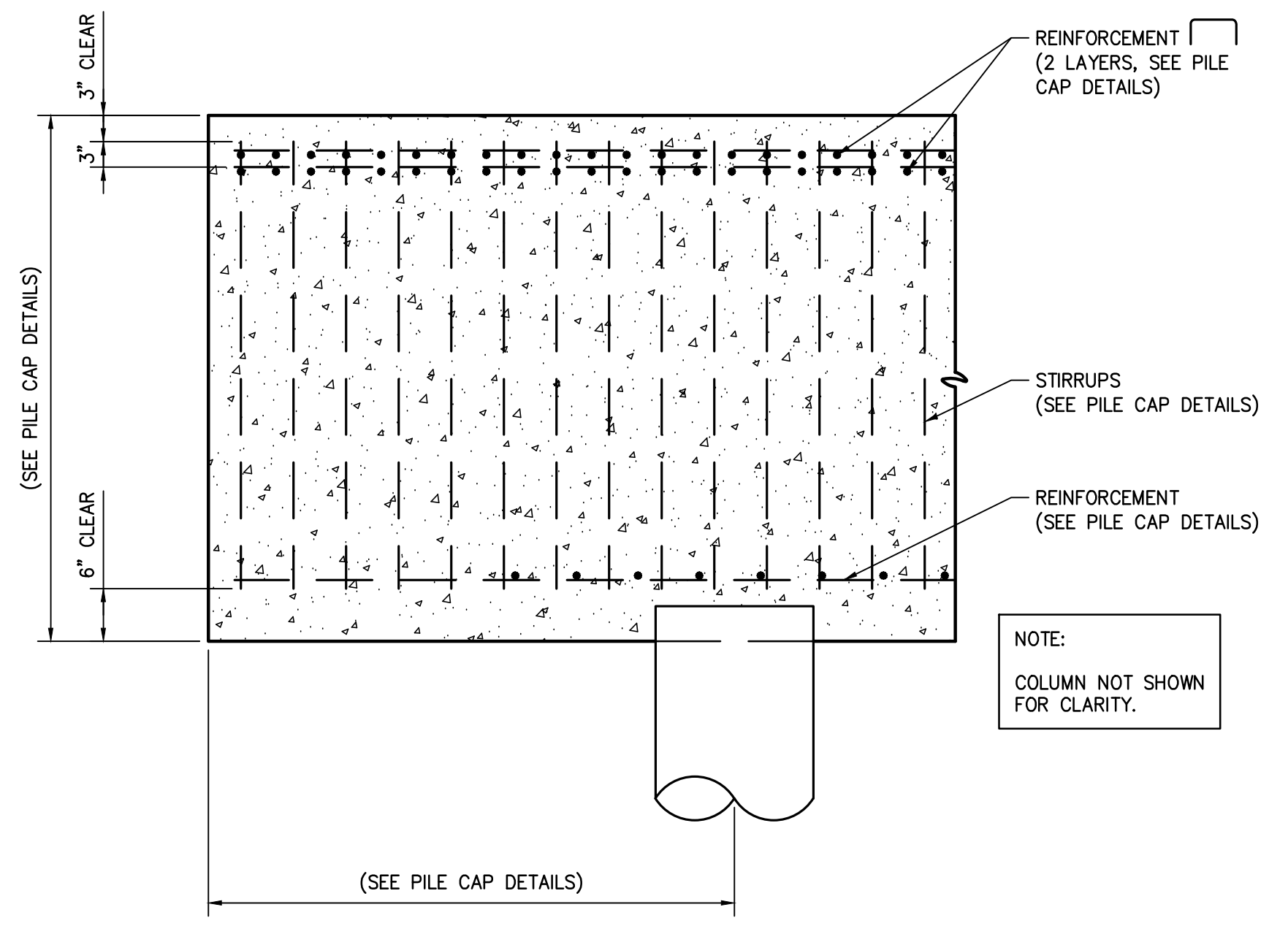

SECTION 33  
 SCALE: 3/4" = 1'-0" S1.5|S1.19

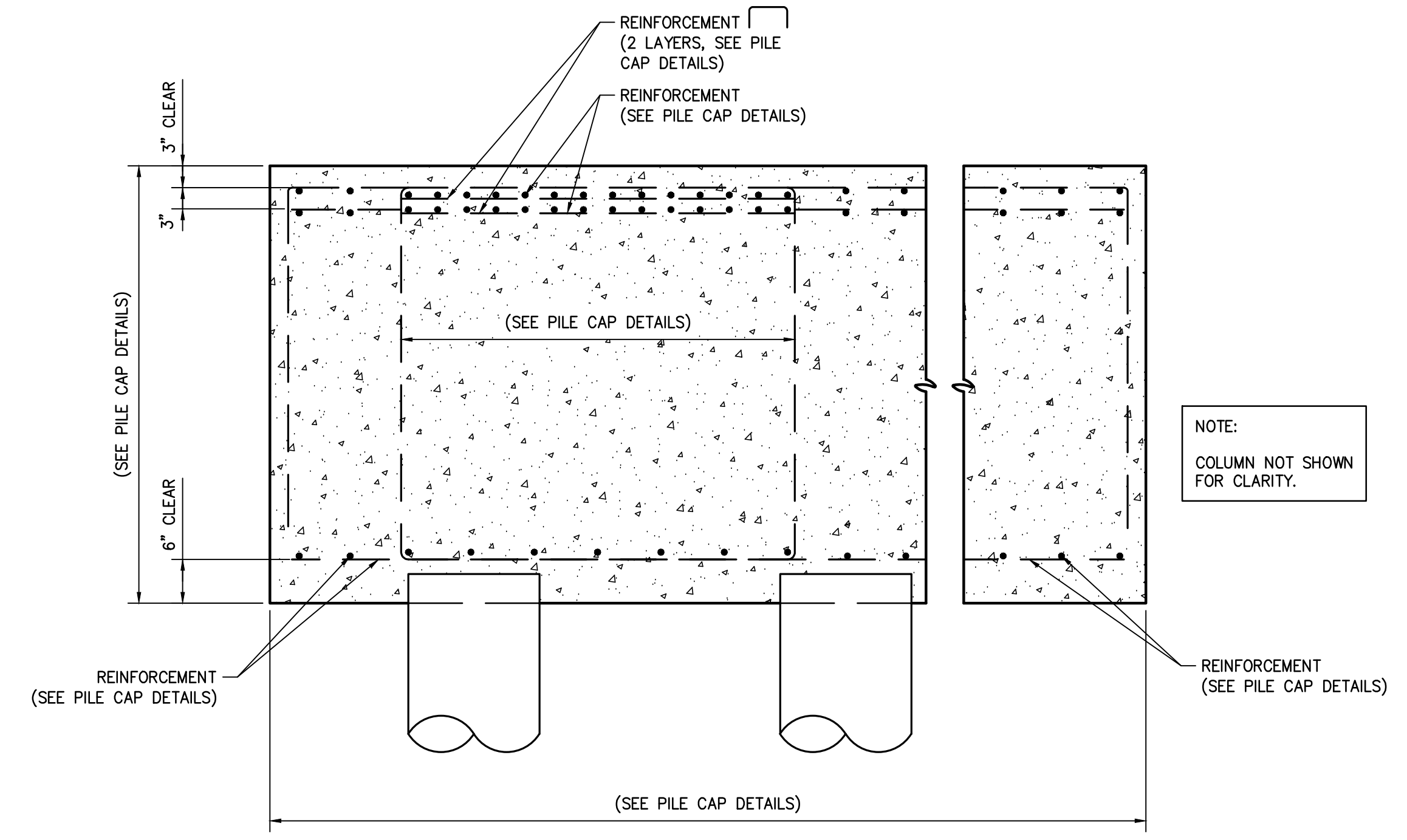

SECTION 34  
 SCALE: 3/4" = 1'-0" S1.7|S1.19

THESE PLANS AND SPECIFICATIONS HAVE BEEN PREPARED BY ME OR UNDER MY CLOSE PERSONAL SUPERVISION AND TO THE BEST OF MY KNOWLEDGE AND BELIEF THEY COMPLY WITH ALL CITY, STATE AND FEDERAL REQUIREMENTS, AND I AM NOT PROVIDING CONTRACT ADMINISTRATION.

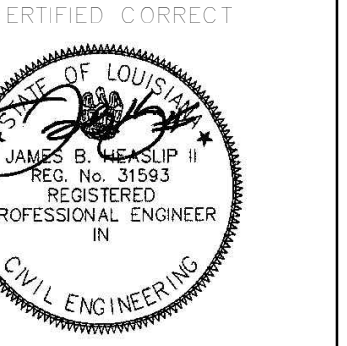

THIS DRAWING IS CONFIDENTIAL AND NOT BE LOANED, REPRODUCED, COPIED, EITHER WHOLLY OR IN PART, OR MADE PUBLIC IN ANY MANNER WITHOUT THE WRITTEN CONSENT OF HBSA II ARCHITECTS A PROFESSIONAL L.L.C. ALL RIGHTS OF DESIGN OR INVENTION ARE RESERVED AND WILL REMAIN THE SOLE PROPERTY OF HBSA II ARCHITECTS A PROFESSIONAL L.L.C.

REVISION	HISTORY

**HEASLIP ENGINEERING**  
 RESIDENTIAL | COMMERCIAL | INDUSTRIAL  
 CIVIL / STRUCTURAL ENGINEERING  
 3500 N. CAUSEWAY BLVD., #1100, METAIRIE, LA 70002  
 504.648.8400 OFFICE  
 INFO@HEASLIPENG.COM EMAIL

THESE PLANS HAVE BEEN PREPARED BY ME OR UNDER MY CLOSE PERSONAL SUPERVISION AND TO THE BEST OF MY KNOWLEDGE AND BELIEF, THEY COMPLY WITH ALL LOCAL, REGIONAL AND NATIONAL REQUIREMENTS. I AM OBSERVING THE WORK.

ENGINEER: JAMES B HEASLIP HE PROJECT #: 15128  
 LICENSE NUMBER: 31593

FOUNDATION SECTIONS  
 PROJECT # 1601  
 PHASE: CD  
 DRAFTER: JRN  
 CHECKER: JBH  
 SCALE: AS NOTED  
 ISSUED: 04/20/2018















THESE PLANS AND SPECIFICATIONS HAVE BEEN PREPARED BY ME OR UNDER MY CLOSE PERSONAL SUPERVISION AND TO THE BEST OF MY KNOWLEDGE AND BELIEF THEY COMPLY WITH ALL CITY, STATE AND FEDERAL REQUIREMENTS, AND I AM NOT PROVIDING CONTRACT ADMINISTRATION.

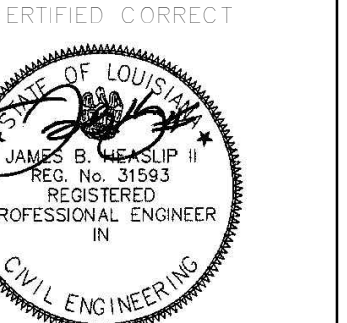

THIS DRAWING IS CONFIDENTIAL AND NOT BE LOANED, REPRODUCED, COPIED, EITHER WHOLLY OR IN PART, OR MADE PUBLIC IN ANY MANNER WITHOUT THE WRITTEN CONSENT OF HBSA II ARCHITECTS A PROFESSIONAL L.L.C. ALL RIGHTS OF DESIGN OR INVENTION ARE RESERVED AND WILL REMAIN THE SOLE PROPERTY OF HBSA II ARCHITECTS A PROFESSIONAL L.L.C.

REVISION HISTORY	
BUD	DATE
04-30-2018	
REVISION OF LOCK-IN SET 2	
1	

FOUNDATION DETAILS  
 PROJECT #: 1601  
 PHASE: CD  
 DRAFTER: JRN  
 CHECKER: JBH  
 SCALE: AS NOTED  
 ISSUED: 04/20/2018

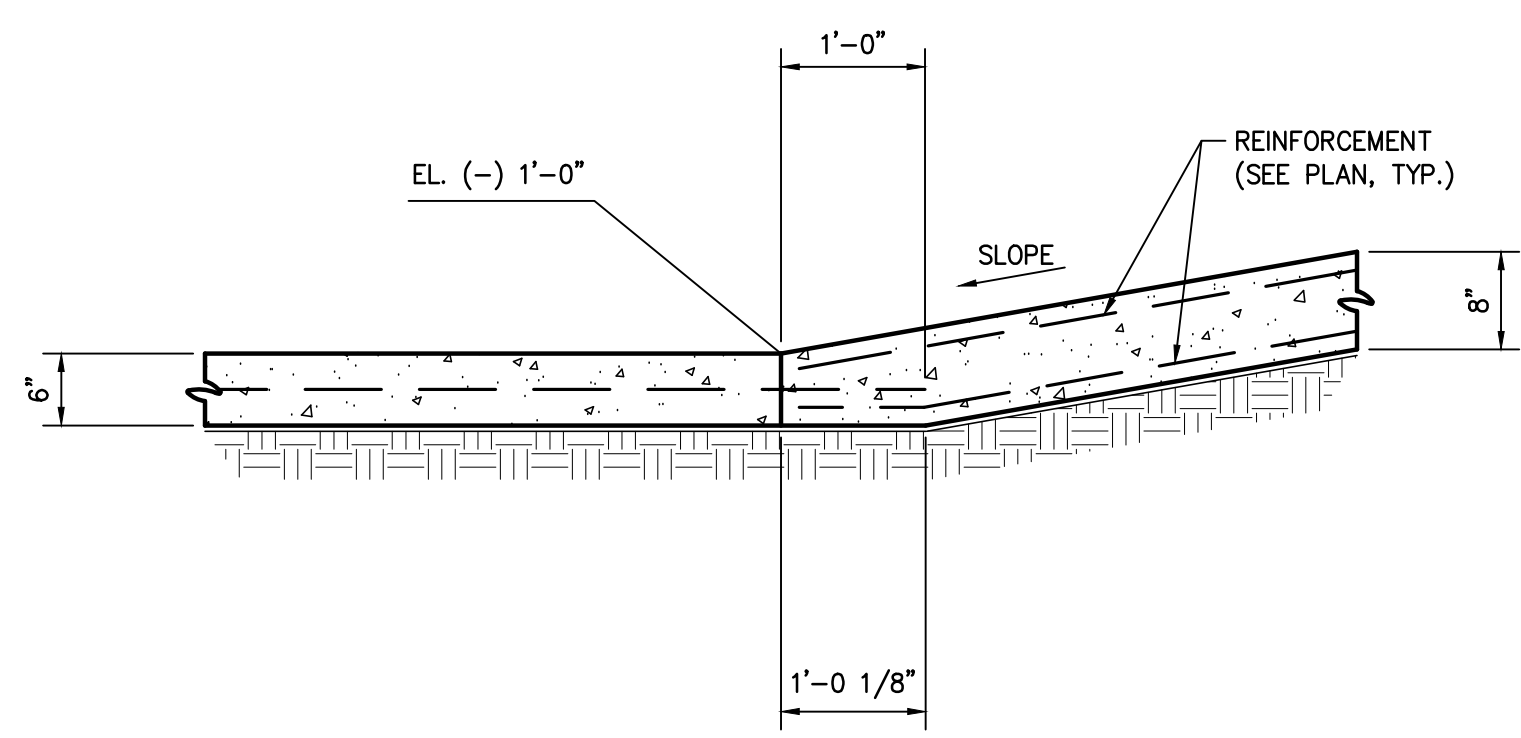

**SECTION 37**  
 SCALE: 3/4" = 1'-0"  
 S1.3|S1.22

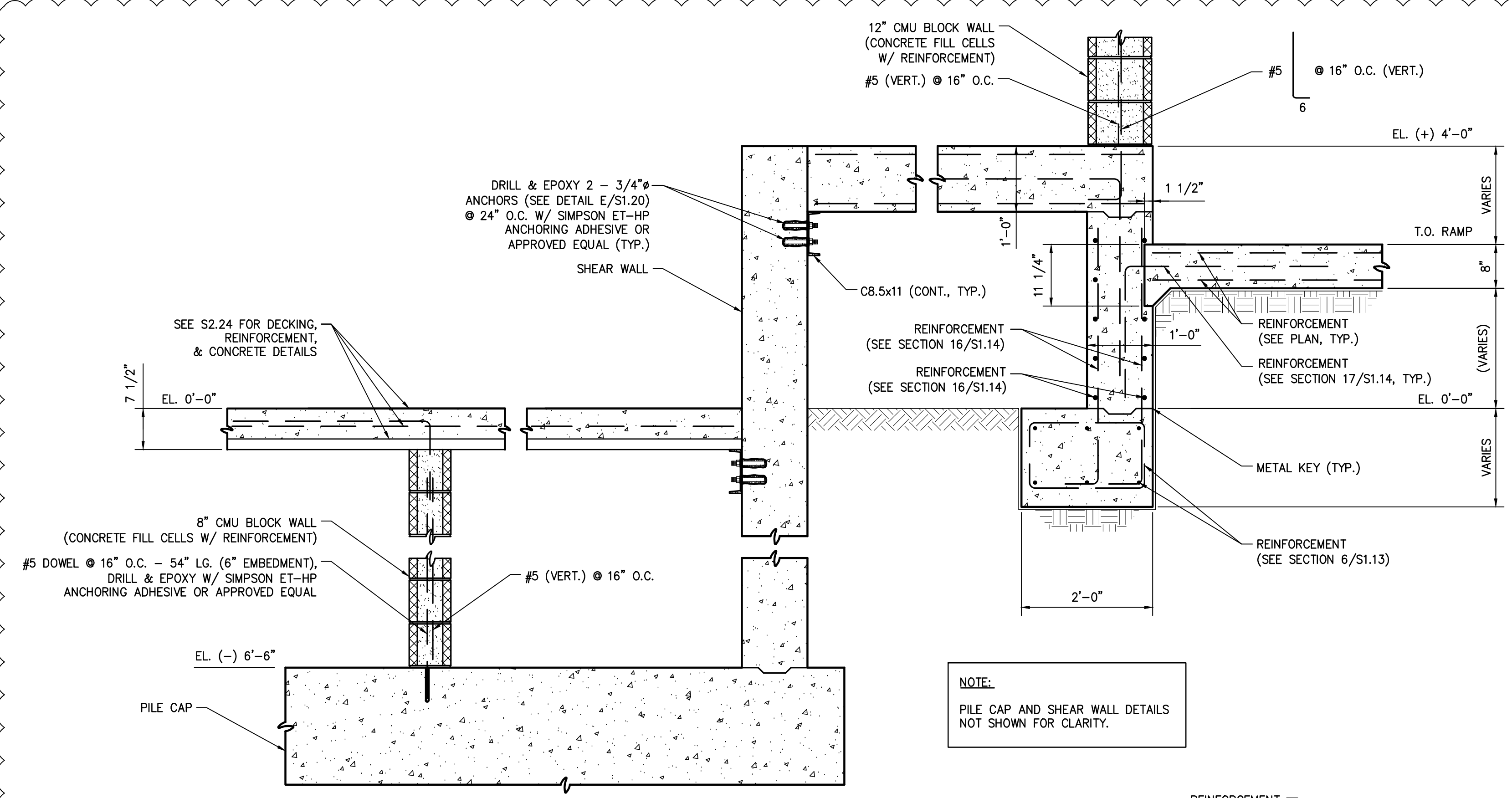

**SECTION 38**  
 SCALE: 3/4" = 1'-0"  
 S1.3|S1.22

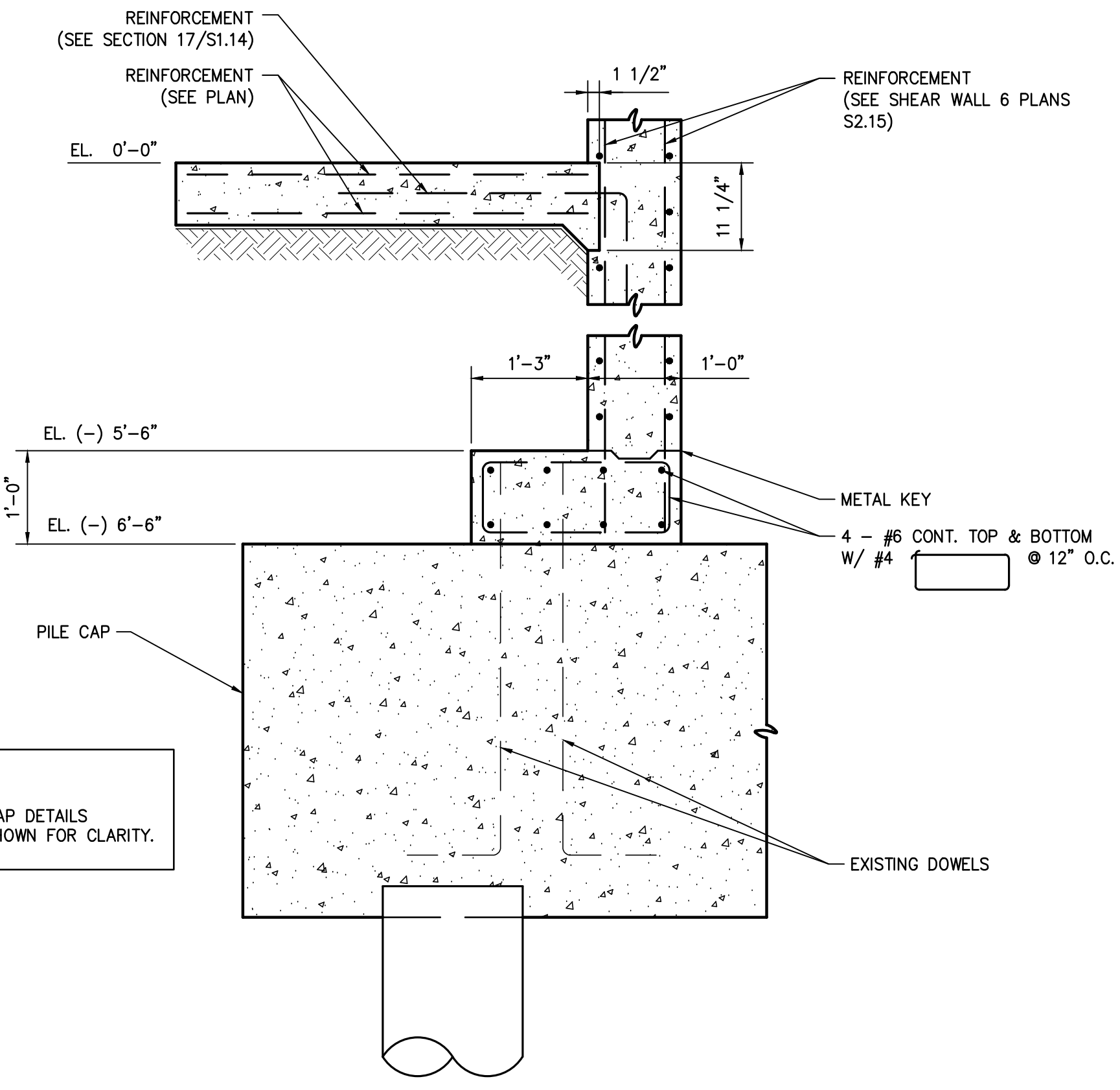

NOTE:  
 PILE CAP DETAILS NOT SHOWN FOR CLARITY.

**SECTION 40**  
 SCALE: 3/4" = 1'-0"  
 S1.3|S1.22

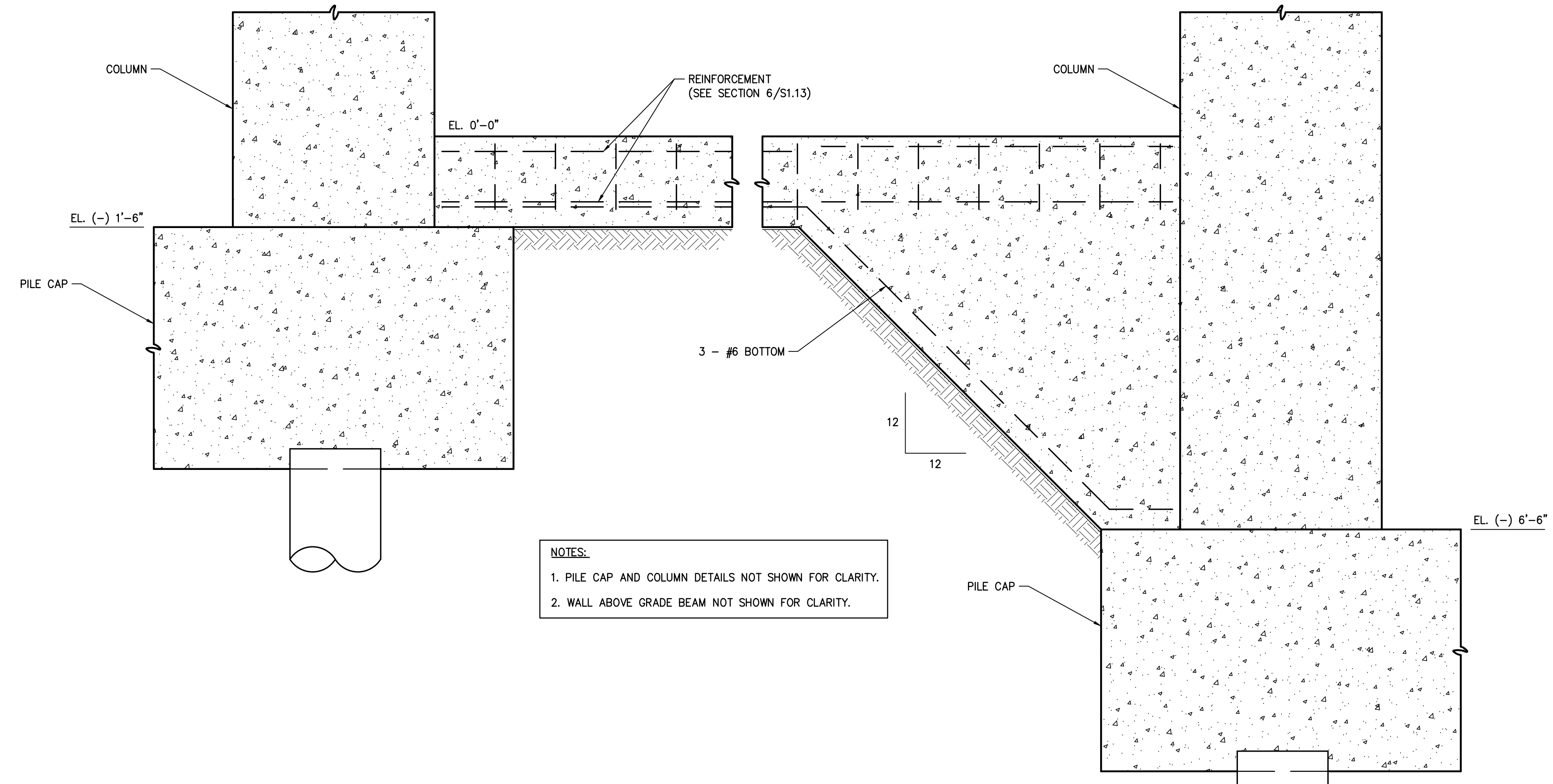

NOTES:  
 1. PILE CAP AND COLUMN DETAILS NOT SHOWN FOR CLARITY.  
 2. WALL ABOVE GRADE BEAM NOT SHOWN FOR CLARITY.

**SECTION 39**  
 SCALE: 3/4" = 1'-0"  
 S1.3|S1.22

**HEASLIP ENGINEERING**  
 RESIDENTIAL | COMMERCIAL | INDUSTRIAL  
 CIVIL / STRUCTURAL ENGINEERING  
 3500 N. CAUSEWAY BLVD., #1100, METAIRIE, LA 70002  
 504.648.8400 OFFICE  
 INFO@HEASLIPENG.COM EMAIL

THESE PLANS HAVE BEEN PREPARED BY ME OR UNDER MY CLOSE PERSONAL SUPERVISION AND TO THE BEST OF MY KNOWLEDGE AND BELIEF, THEY COMPLY WITH ALL LOCAL, REGIONAL AND NATIONAL REQUIREMENTS. I AM OBSERVING THE WORK.

ENGINEER: JAMES B HEASLIP HE PROJECT #: 15128  
 LICENSE NUMBER: 31593



THESE PLANS AND SPECIFICATIONS HAVE BEEN PREPARED BY ME OR UNDER MY CLOSE PERSONAL SUPERVISION AND TO THE BEST OF MY KNOWLEDGE AND BELIEF THEY COMPLY WITH ALL CITY, STATE AND FEDERAL REQUIREMENTS, AND I AM NOT PROVIDING CONTRACT ADMINISTRATION.

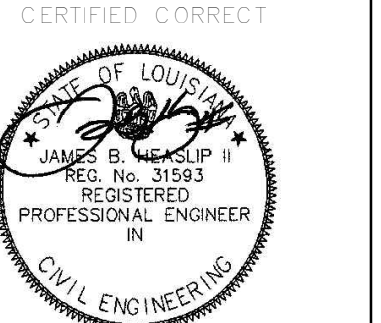

THIS DRAWING IS CONFIDENTIAL AND NOT BE LOANED, REPRODUCED, COPIED, EITHER WHOLLY OR IN PART, OR MADE PUBLIC IN ANY MANNER WITHOUT THE WRITTEN CONSENT OF HBSA II ARCHITECTS. A PROFESSIONAL L.L.C. ALL RIGHTS OF DESIGN OR INVENTION ARE RESERVED AND WILL REMAIN THE SOLE PROPERTY OF HBSA II ARCHITECTS A PROFESSIONAL L.L.C.

REVISION HISTORY	
B/D	DESCRIPTION
04-30-2018	
1	REVISION OF LOCK-IN SET 2

FOUNDATION PLAN  
 PROJECT #: 1601  
 PHASE: CD  
 DRAFTER: JRN  
 CHECKER: JBH  
 SCALE: AS NOTED  
 ISSUED: 04/20/2018

**S1.3**

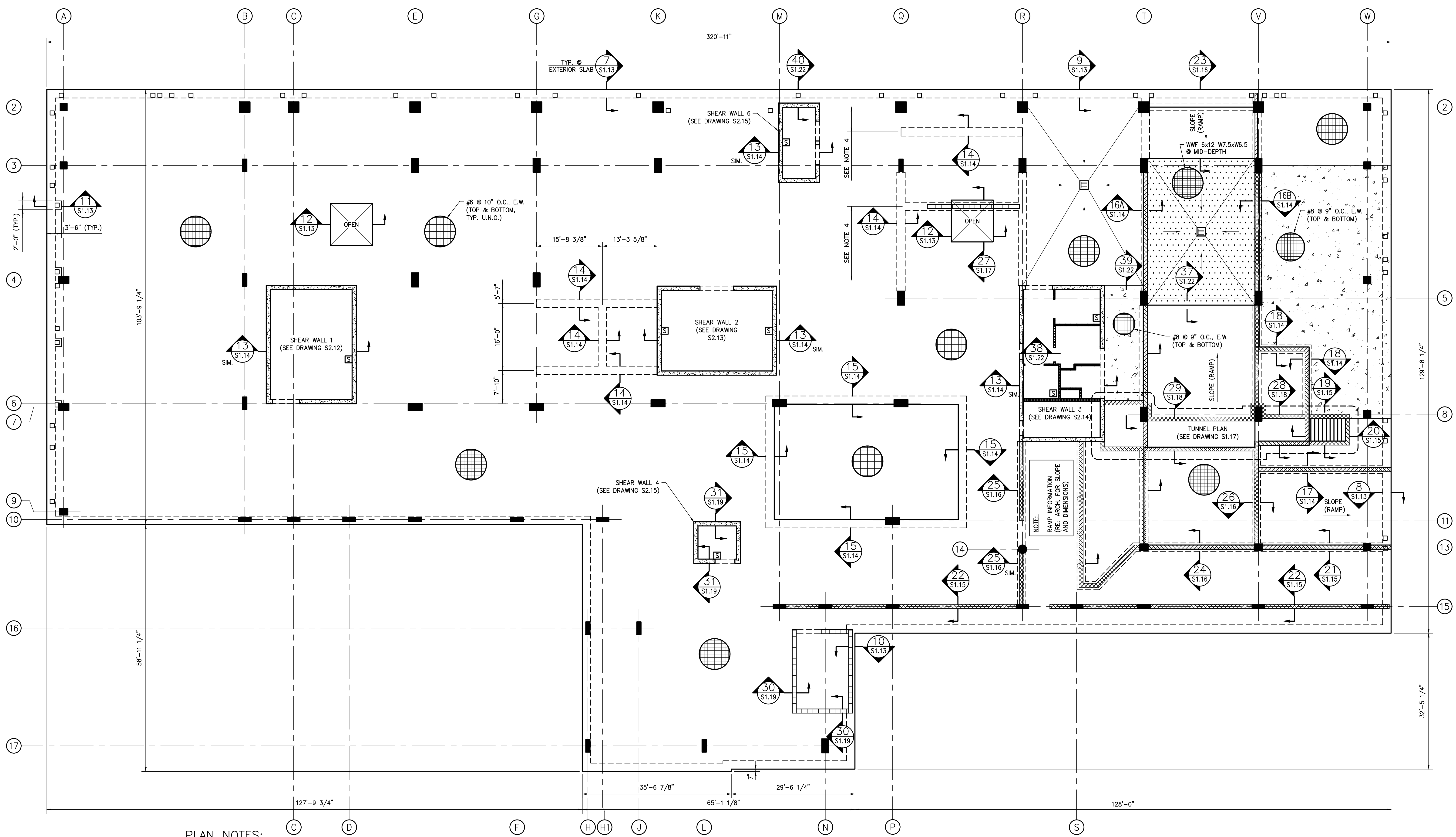

**PLAN NOTES:**

- FOR ALL NOTES, SEE DRAWING S1.0A - S1.0B.
- TOP OF SLAB ELEVATION 0'-0"; (RE: ARCH.).
- 8" SLAB (TYPICAL UNLESS NOTED OTHERWISE).
- CENTER LINE OF GRADE BEAMS SHALL BE CENTERED ON STAIR PLATFORM COLUMNS (RE: ARCH.).
- B.P. - SYMBOL ON PLAN INDICATES BASE PLATE. COORDINATE LOCATIONS WITH ARCHITECTURAL DRAWINGS.
- Ⓢ - SYMBOL ON PLAN INDICATES SUMP PUMP. FOR LOCATION REFER TO ELEVATOR MANUFACTURER DRAWINGS.
- ▨ - SYMBOL ON PLAN INDICATES 8" CMU BLOCK WALL.
- ▧ - SYMBOL ON PLAN INDICATES 12" CMU BLOCK WALL.
- ▩ - SYMBOL ON PLAN INDICATES 12" CONCRETE WALL.
- ▤ - SYMBOL ON PLAN INDICATES 12" SLAB.
- ▥ - SYMBOL ON PLAN INDICATES 6" SLAB.

**FOUNDATION PLAN**  
 SCALE: 3/32" = 1'-0"

⚠ MULTIPLE REVISIONS MADE TO THIS DRAWING. REVIEW ENTIRE DRAWING FOR REVISIONS.

**HEASLIP ENGINEERING**  
 RESIDENTIAL | COMMERCIAL | INDUSTRIAL  
 CIVIL / STRUCTURAL ENGINEERING  
 3500 N. CAUSEWAY BLVD., #1100, METAIRIE, LA 70002  
 504.648.8400 OFFICE  
 INFO@HEASLIPENG.COM EMAIL  
 THESE PLANS HAVE BEEN PREPARED BY ME OR UNDER MY CLOSE PERSONAL SUPERVISION AND TO THE BEST OF MY KNOWLEDGE AND BELIEF, THEY COMPLY WITH ALL LOCAL, REGIONAL AND NATIONAL REQUIREMENTS. I AM OBSERVING THE WORK.  
 ENGINEER: JAMES B HEASLIP HE PROJECT #: 15128  
 LICENSE NUMBER: 31593











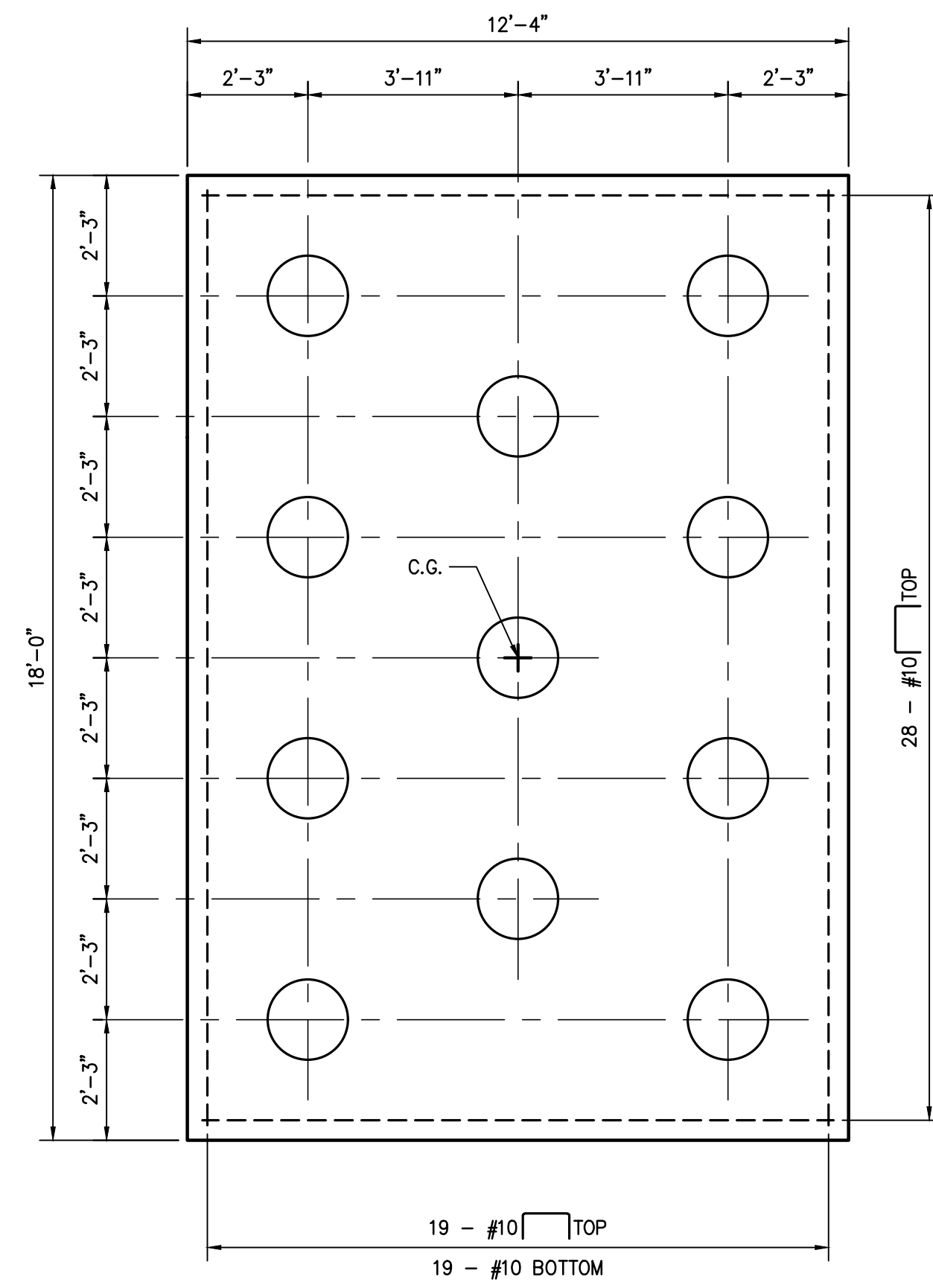
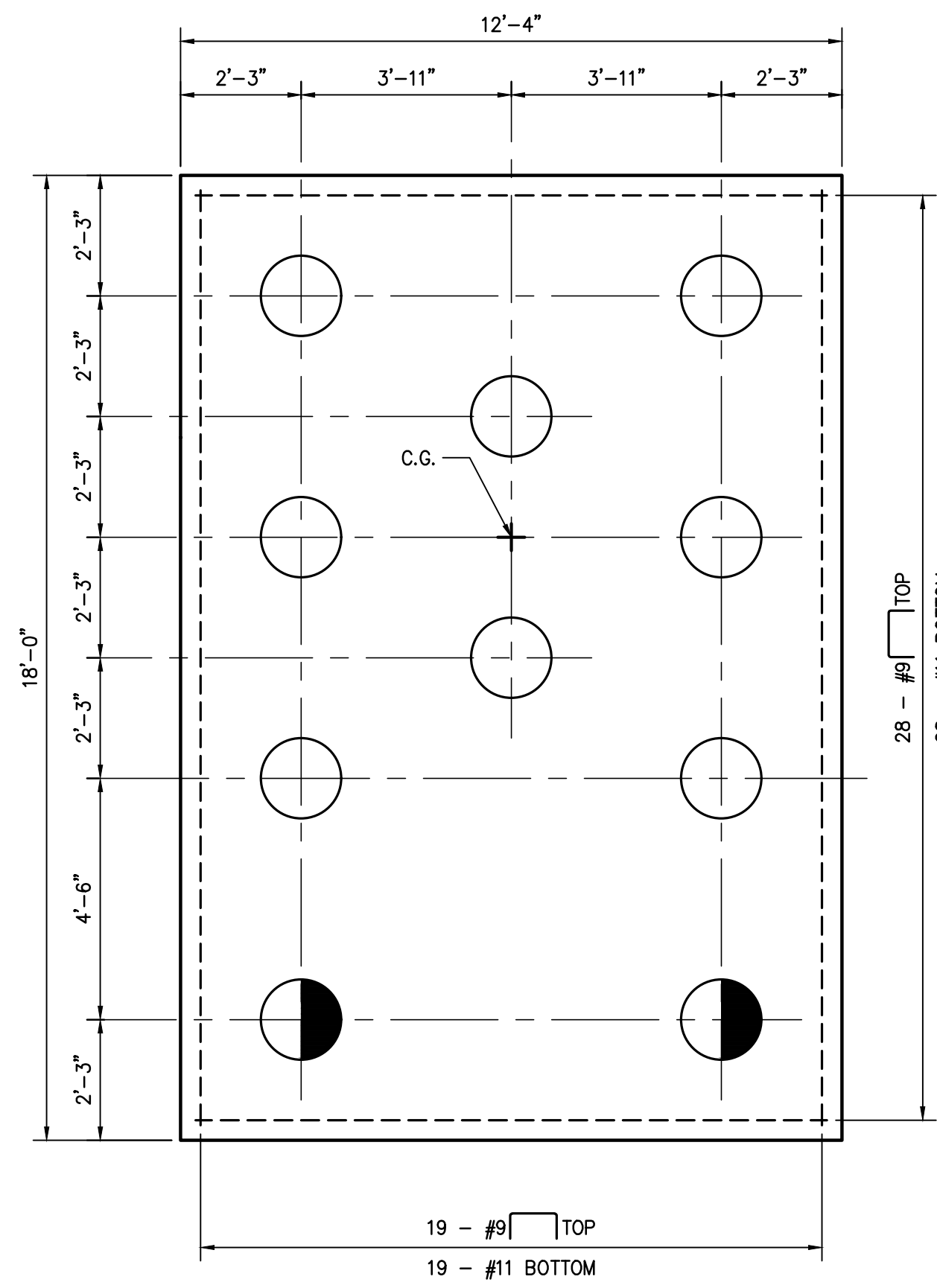
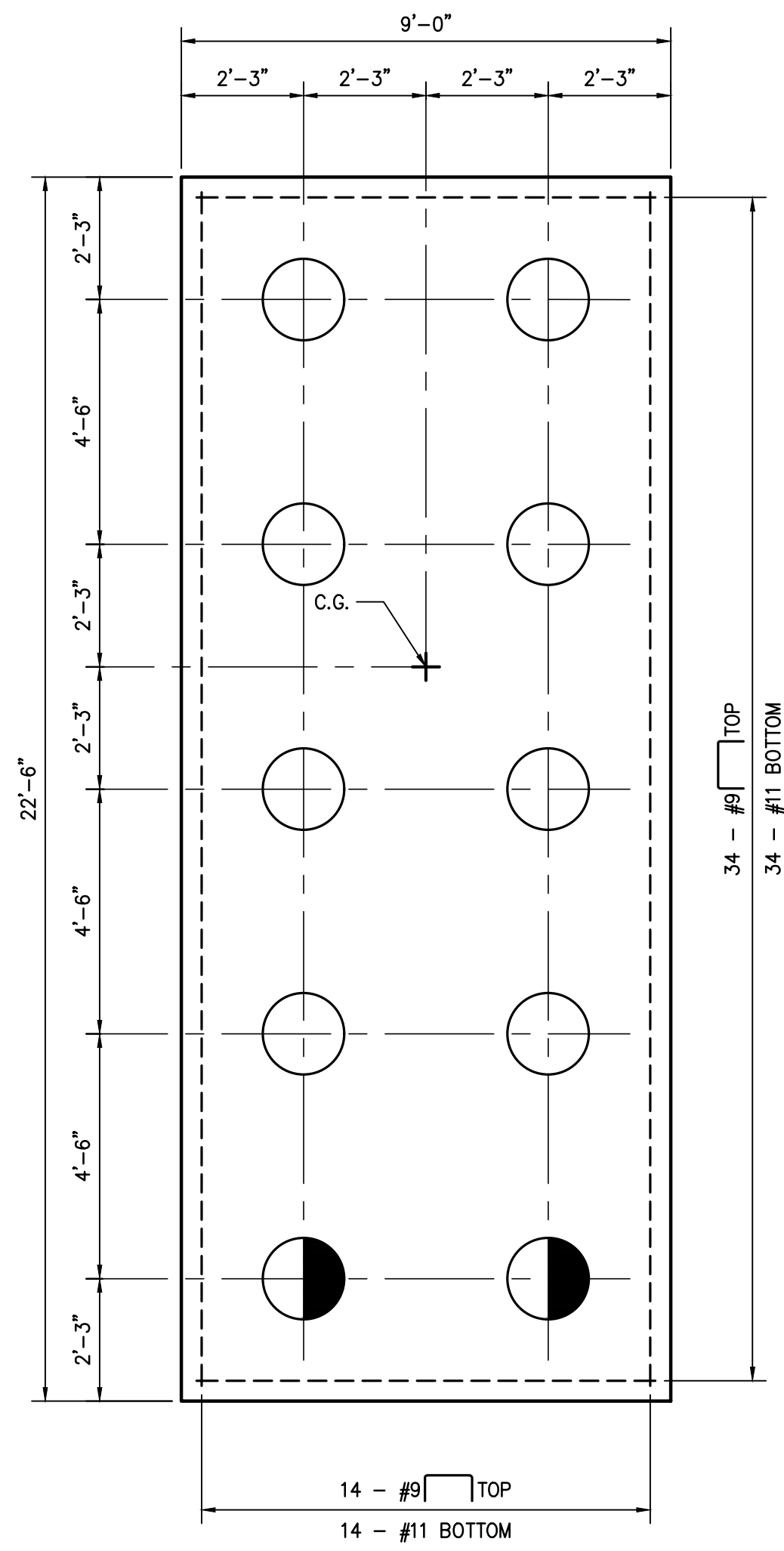
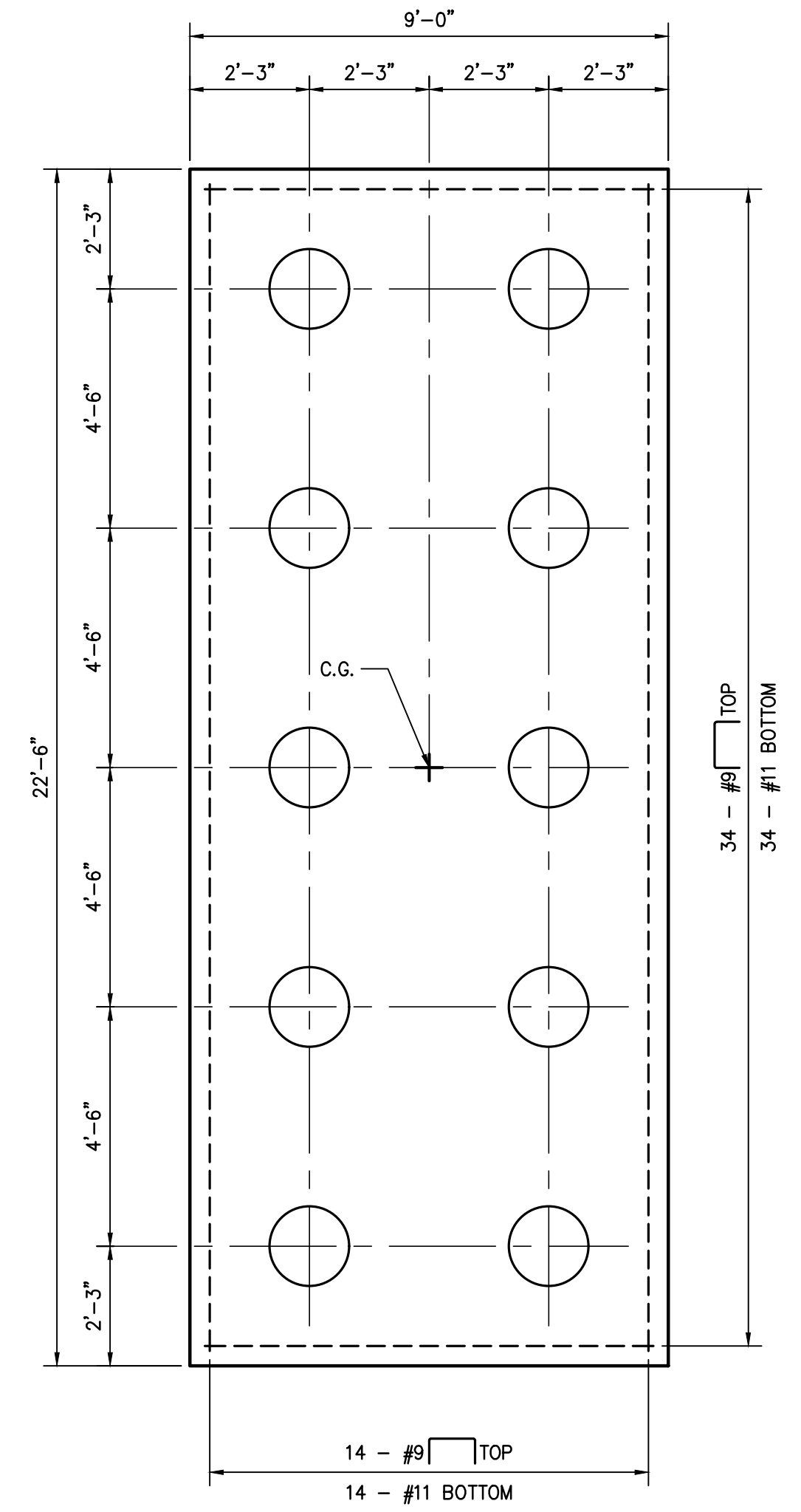
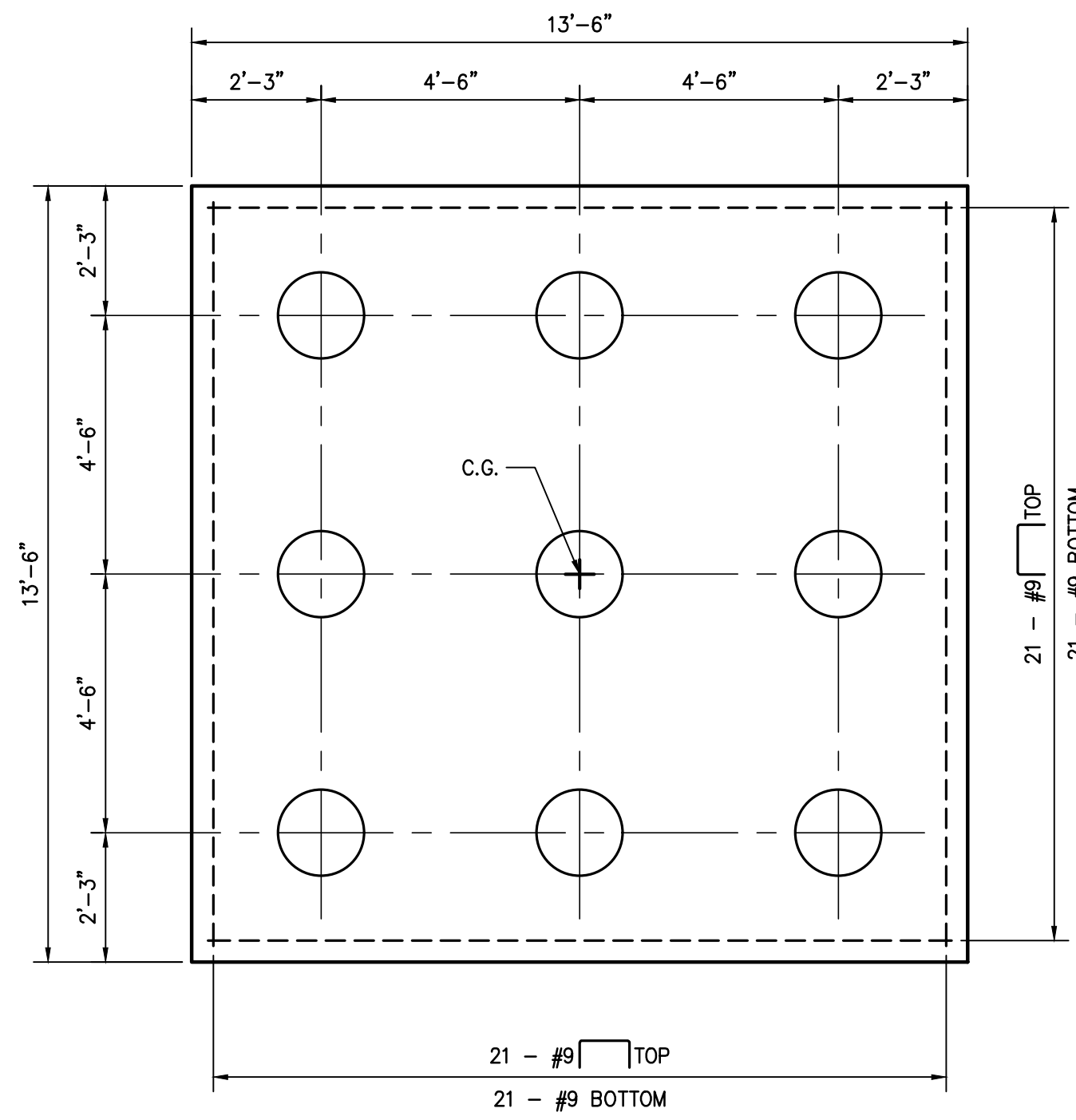
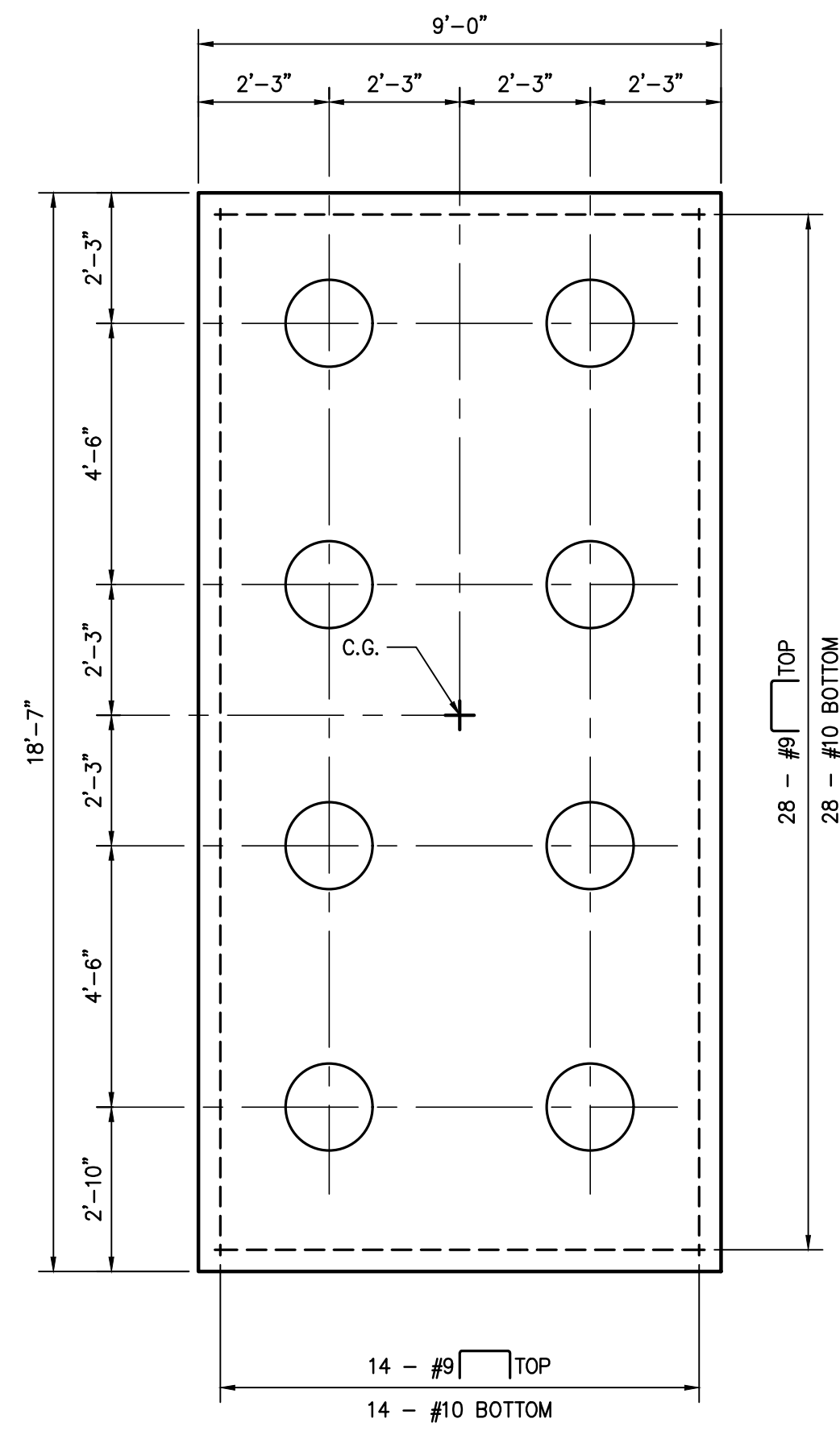
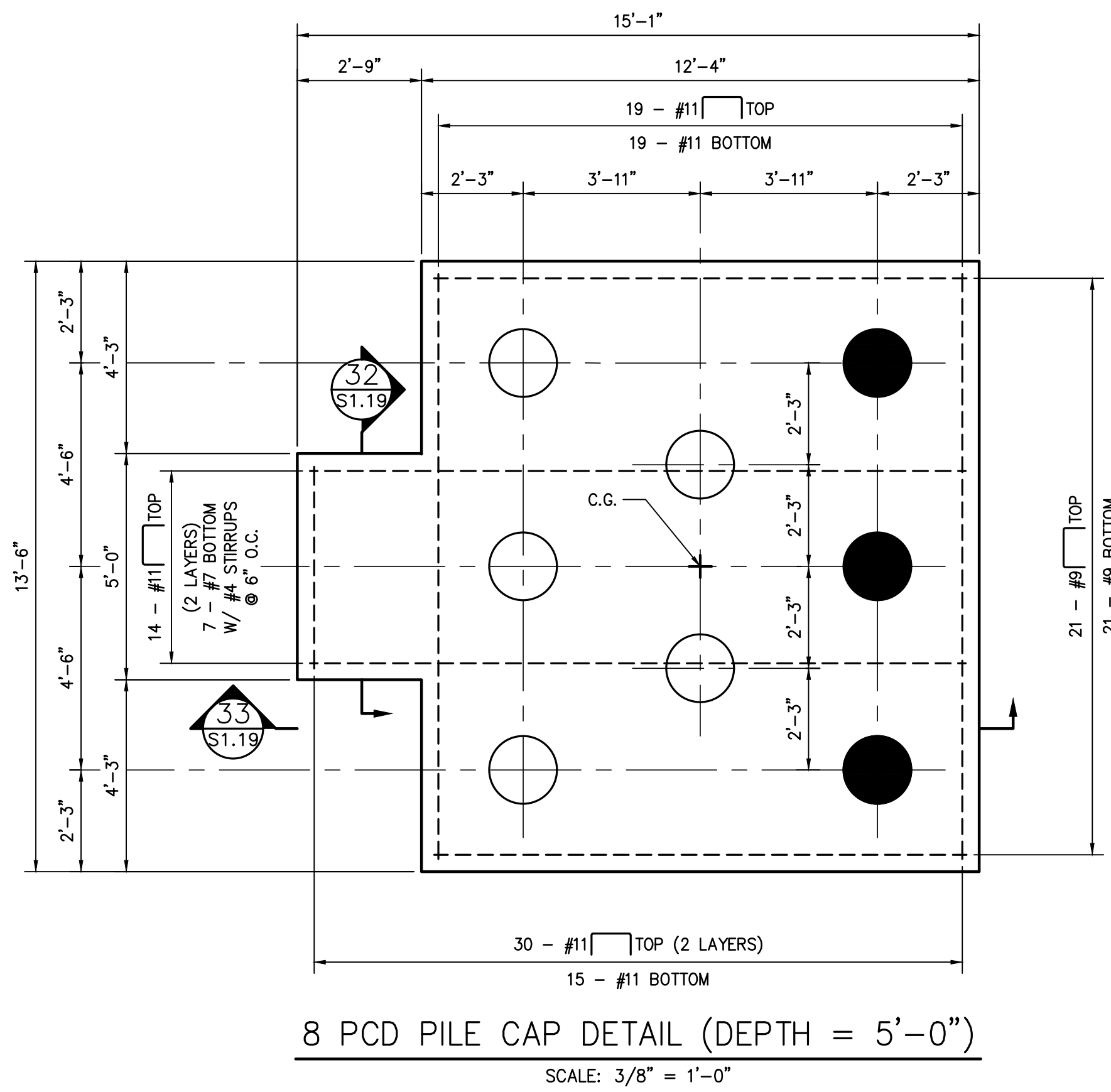

PLAN NOTES:

1. FOR ALL NOTES, SEE DRAWING S1.0A-S1.0B.

- 2. - COMPRESSION PILE
- TENSION PILE
- ADDED COMPRESSION PILE

**HEASLIP ENGINEERING**  
RESIDENTIAL | COMMERCIAL | INDUSTRIAL

CIVIL / STRUCTURAL ENGINEERING  
3500 N. CAUSEWAY BLVD., #1100, METAIRIE, LA 70002  
504.648.8400 OFFICE  
INFO@HEASLIP.COM EMAIL

THESE PLANS HAVE BEEN PREPARED BY ME OR UNDER MY CLOSE PERSONAL SUPERVISION AND TO THE BEST OF MY KNOWLEDGE AND BELIEF, THEY COMPLY WITH ALL LOCAL, REGIONAL AND NATIONAL REQUIREMENTS. I AM OBSERVING THE WORK.

ENGINEER: JAMES B HEASLIP HE PROJECT #: 15128  
LICENSE NUMBER: 31593

THESE PLANS AND SPECIFICATIONS HAVE BEEN PREPARED BY ME OR UNDER MY CLOSE PERSONAL SUPERVISION AND TO THE BEST OF MY KNOWLEDGE AND BELIEF, THEY COMPLY WITH ALL CITY, STATE AND FEDERAL REQUIREMENTS, AND I AM NOT PROVIDING CONTRACT ADMINISTRATION.

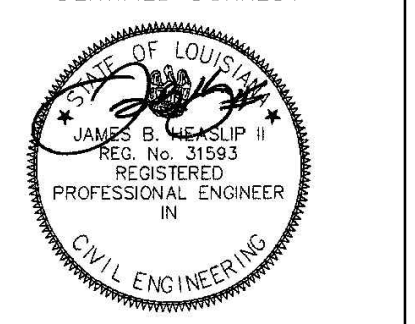

THIS DRAWING IS CONFIDENTIAL AND NOT BE LOANED, REPRODUCED, COPIED, EITHER WHOLLY OR IN PART, OR MADE PUBLIC IN ANY MANNER WITHOUT THE WRITTEN CONSENT OF HBSA II ARCHITECTS A PROFESSIONAL L.L.C. ALL RIGHTS OF DESIGN OR INVENTION ARE RESERVED AND WILL REMAIN THE SOLE PROPERTY OF HBSA II ARCHITECTS A PROFESSIONAL L.L.C.

NO.	REVISION	DATE

PILE CAP DETAILS

PROJECT #: 1601  
PHASE: CD  
DRAFTER: JRN  
CHECKER: JBH  
SCALE: AS NOTED  
ISSUED: 04/20/2018















THESE PLANS AND SPECIFICATIONS HAVE BEEN PREPARED BY ME OR UNDER MY CLOSE PERSONAL SUPERVISION AND TO THE BEST OF MY KNOWLEDGE AND BELIEF THEY COMPLY WITH ALL CITY, STATE AND FEDERAL REQUIREMENTS, AND I AM NOT PROVIDING CONTRACT ADMINISTRATION.

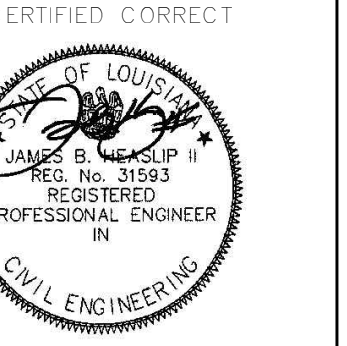

THIS DRAWING IS CONFIDENTIAL AND NOT BE LOANED, REPRODUCED, COPIED, EITHER WHOLLY OR IN PART, OR MADE PUBLIC IN ANY MANNER WITHOUT THE WRITTEN CONSENT OF HBSA II ARCHITECTS A PROFESSIONAL L.L.C. ALL RIGHTS OF DESIGN OR INVENTION ARE RESERVED AND WILL REMAIN THE SOLE PROPERTY OF HBSA II ARCHITECTS A PROFESSIONAL L.L.C.



**PLAN NOTES:**

- SEE DRAWING S2.11 FOR COLUMN DETAILS.
- MECHANICAL CHASE LOCATIONS ARE NOT SHOWN ON DRAWING. VERIFY LOCATION WITH MECHANICAL ENGINEER.
- SYMBOL ON PLAN INDICATES HSS 8x8x1/4" COLUMN (COORDINATE LOCATIONS WITH ARCHITECTURAL DRAWINGS).

COLUMN TYPE	COLUMN SIZE
A	1'-8" x 1'-8"
B	3'-4" x 1'-8"
C	3'-0" x 1'-0"
D	1'-6" x 2'-0"
E	2'-6" x 2'-6"
F	1'-8" x 2'-6"
G	2'-0" ø

**COLUMN TYPES – FLOOR 1 (GROUND FLOOR)**  
 SCALE: 3/32" = 1'-0"

REVISION HISTORY	
BJD	
04-23-2018	
REVISION OF LOCK-IN SET 2	
1	

COLUMN TYPES - FLOOR 1  
 PROJECT #: 1601  
 PHASE: CD  
 DRAFTER: JRN  
 CHECKER: JBH  
 SCALE: AS NOTED  
 ISSUED: 04/20/2018

**HEASLIP ENGINEERING**  
 RESIDENTIAL | COMMERCIAL | INDUSTRIAL  
 CIVIL / STRUCTURAL ENGINEERING  
 3500 N. CAUSEWAY BLVD., #1100, METAIRIE, LA 70002  
 504.648.8400 OFFICE  
 INFO@HEASLIPENG.COM EMAIL

THESE PLANS HAVE BEEN PREPARED BY ME OR UNDER MY CLOSE PERSONAL SUPERVISION AND TO THE BEST OF MY KNOWLEDGE AND BELIEF, THEY COMPLY WITH ALL LOCAL, REGIONAL AND NATIONAL REQUIREMENTS. I AM OBSERVING THE WORK.

ENGINEER: JAMES B HEASLIP HE PROJECT #: 15128  
 LICENSE NUMBER: 31593







THESE PLANS AND SPECIFICATIONS HAVE BEEN PREPARED BY ME OR UNDER MY CLOSE PERSONAL SUPERVISION AND TO THE BEST OF MY KNOWLEDGE AND BELIEF THEY COMPLY WITH ALL CITY, STATE AND FEDERAL REQUIREMENTS, AND I AM NOT PROVIDING CONTRACT ADMINISTRATION.



THIS DRAWING IS CONFIDENTIAL AND NOT BE LOANED, REPRODUCED, COPIED, EITHER WHOLLY OR IN PART, OR MADE PUBLIC IN ANY MANNER WITHOUT THE WRITTEN CONSENT OF HBSA II ARCHITECTS. A PROFESSIONAL L.L.C. ALL RIGHTS OF DESIGN OR INVENTION ARE RESERVED AND WILL REMAIN THE SOLE PROPERTY OF HBSA II ARCHITECTS A PROFESSIONAL L.L.C.

REVISION HISTORY	
JRN	
05-09-2018	
REVISION OF LOCK-IN SET 2	
1	

COLUMN SCHEDULE & DETAILS  
 PROJECT #: 1601  
 PHASE: CD  
 DRAFTER: JRN  
 CHECKER: JBH  
 SCALE: AS NOTED  
 ISSUED: 04/20/2018

CONCRETE COLUMN SCHEDULE								
	TYPE	A	B	C	D	E	F	G
EL. 81'-10" 8TH FLOOR	VERTICAL BARS	#6	#6	#6	#6	#6	#6	N/A
EL. 69'-10" 7TH FLOOR	VERTICAL BARS	#6	#6	#6	#6	#6	#6	N/A
EL. 61'-10" 6TH FLOOR	VERTICAL BARS	#6	#6	#6	#6	#7	#7	N/A
EL. 53'-10" 5TH FLOOR	VERTICAL BARS	#6	#8	#6	#6	#8	#8	N/A
EL. 45'-10" 4TH FLOOR	VERTICAL BARS	#7	#9	#8	#7	#9	#9	N/A
EL. 37'-0" 3RD FLOOR	VERTICAL BARS	#7	#9	#8	#7	#9	#9	N/A
EL. 27'-10" 2ND FLOOR MEZZANINE	VERTICAL BARS	#7	#9	#8	#7	#9	#9	N/A
EL. 19'-0" 2ND FLOOR RETAIL	VERTICAL BARS	#8	#9	#8	#7	#9	#9	N/A
EL. 10'-0" INTERMEDIATE PARKING	VERTICAL BARS	#9	#10	#9	#8	#10	#10	#10
EL. 0'-0" GROUND FLOOR	VERTICAL BARS	#9	#11	#9	#8	#10	#10	#11
DOWELS	VERTICAL BARS	#9	#11	#9	#8	#10	#10	#11

**SCHEDULE NOTES:**

- SEE TYPICAL PILE CAP - COLUMN DETAILS ON DRAWINGS S1.3 - S1.9 AND S1.13 - S1.15.
- CONTRACTOR SHALL PROVIDE 1 1/2" CONCRETE PROTECTIVE COVER FOR REINFORCEMENT (UNLESS NOTED OTHERWISE).

**TIE REINFORCING SCHEDULE**

VERTICAL BAR SIZE	TIE BAR SIZE	TIE BAR SPACING (IN.)
#3	#3	6
#4	#3	8
#5	#3	10
#6	#3	12
#7	#3	12
#8	#3	12
#9	#3	12
#10	#3	12
#11	#4	12
#14	#4	18
#18	#4	18

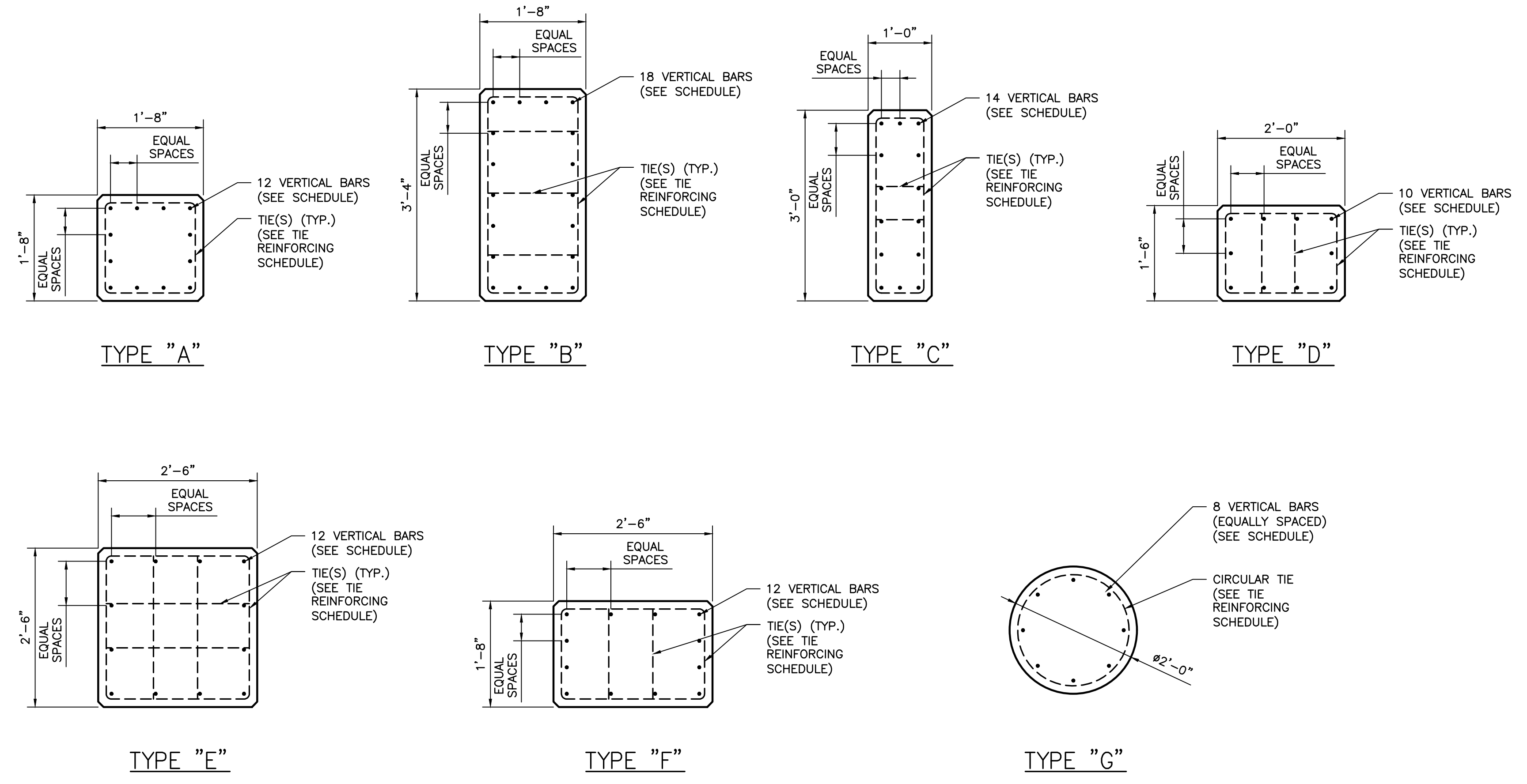

**COLUMN TYPES**  
 SCALE: 3/4" = 1'-0"

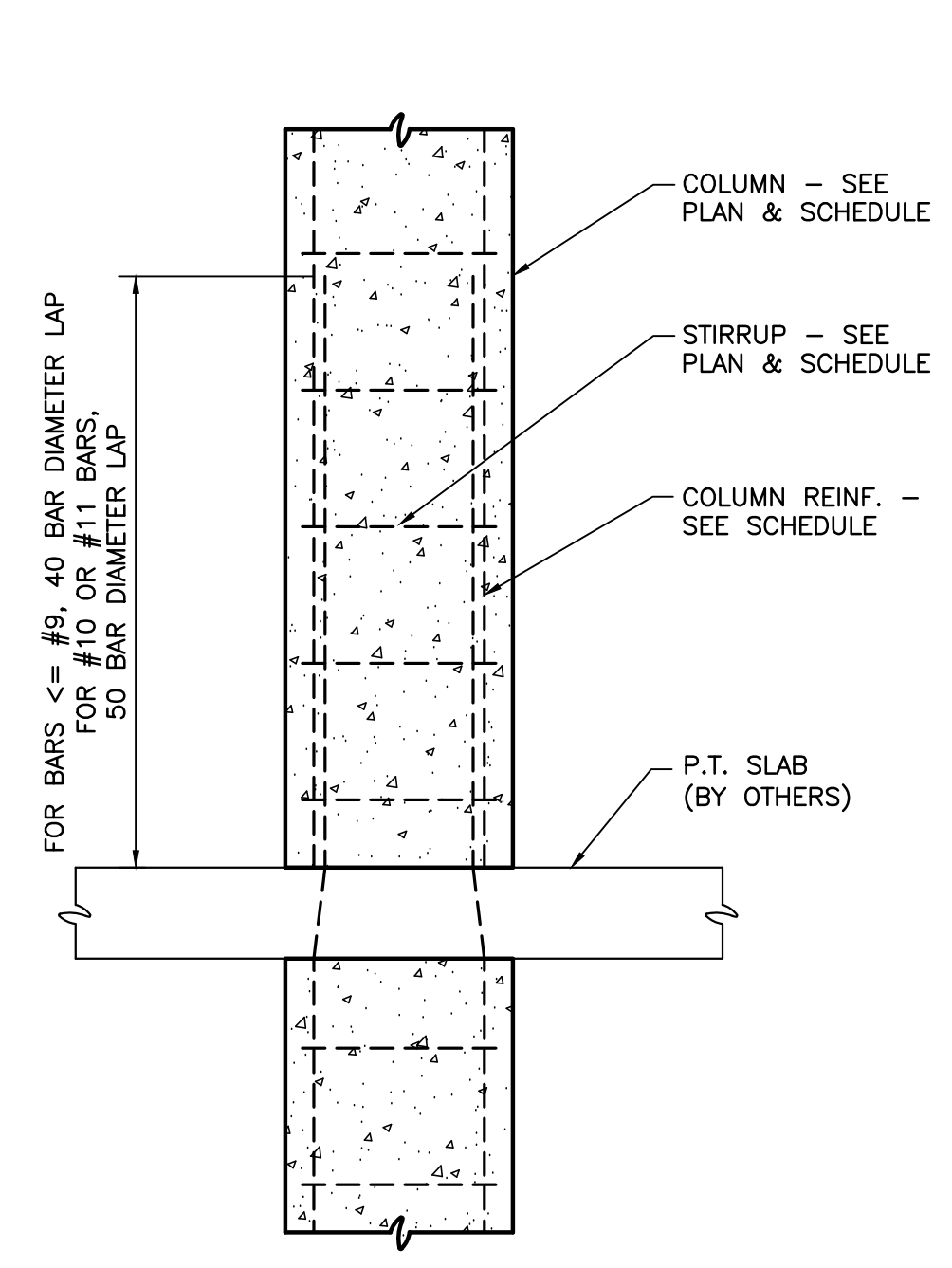

TYPICAL COLUMN  
 DETAIL THROUGH FLOORS  
 SCALE: 3/4" = 1'-0"

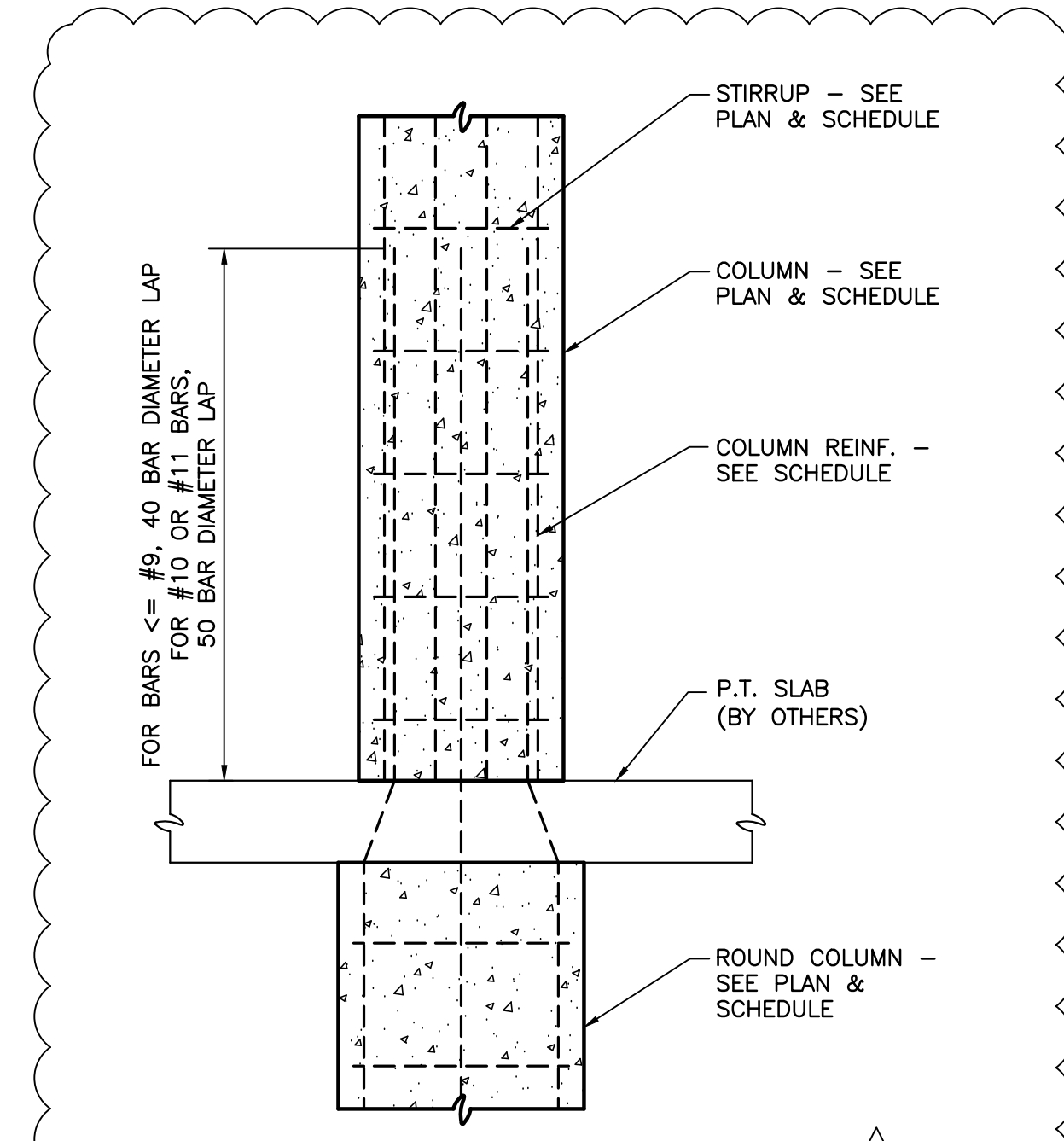

TYPICAL COLUMN TO  
 ROUND COLUMN DETAIL  
 SCALE: 3/4" = 1'-0"

**HEASLIP ENGINEERING**  
 RESIDENTIAL | COMMERCIAL | INDUSTRIAL  
 CIVIL / STRUCTURAL ENGINEERING  
 3500 N. CAUSEWAY BLVD., #1100, METAIRIE, LA 70002  
 504.848.8400 OFFICE  
 INFO@HEASLIPENG.COM EMAIL  
 THESE PLANS HAVE BEEN PREPARED BY ME OR UNDER MY CLOSE PERSONAL SUPERVISION AND TO THE BEST OF MY KNOWLEDGE AND BELIEF, THEY COMPLY WITH ALL LOCAL, REGIONAL AND NATIONAL REQUIREMENTS. I AM OBSERVING THE WORK.  
 ENGINEER: JAMES B HEASLIP HE PROJECT #: 15128  
 LICENSE NUMBER: 31593



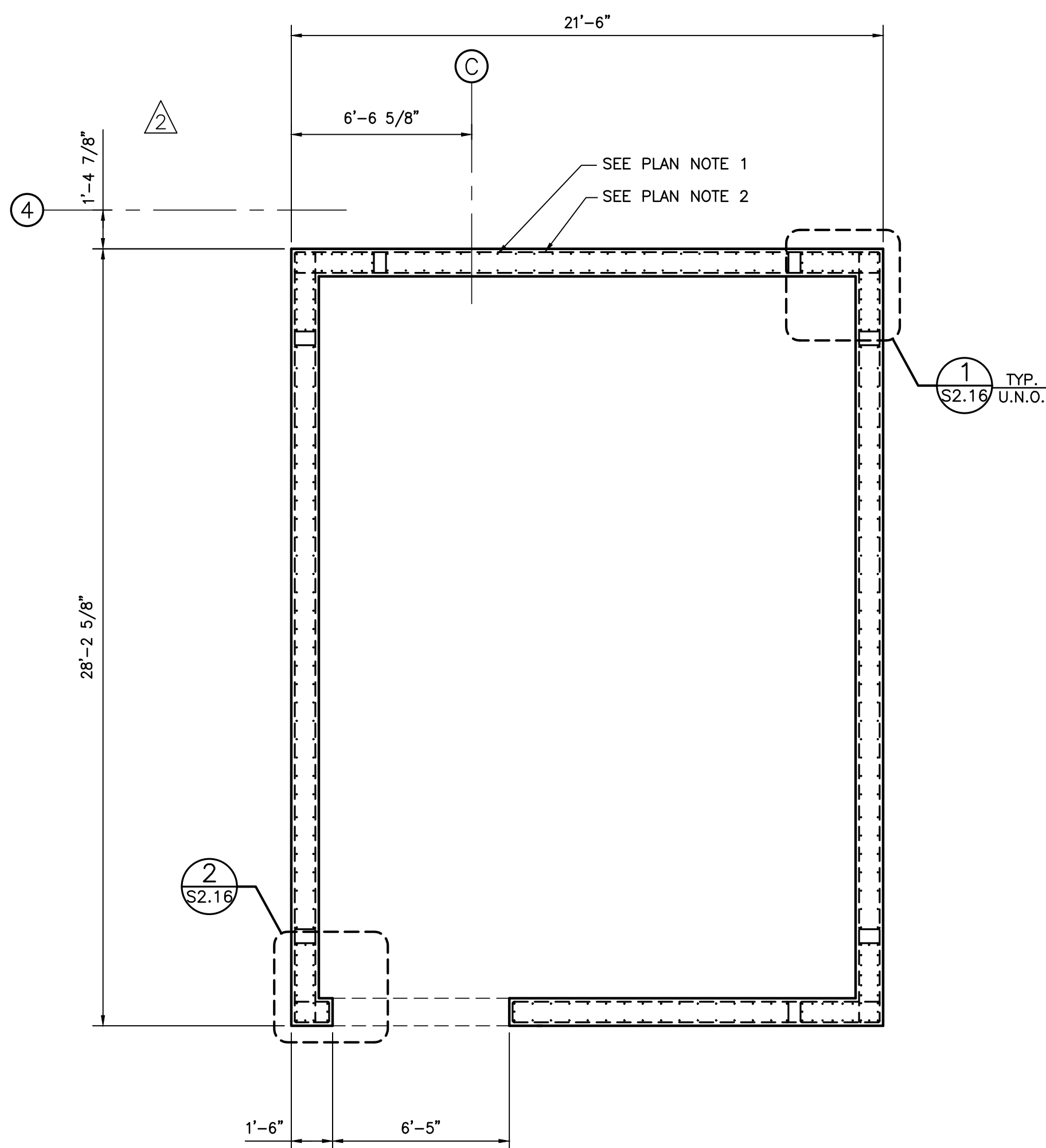

1ST FLOOR  
SHEAR WALL 1 PLAN  
SCALE: 1/4" = 1'-0"

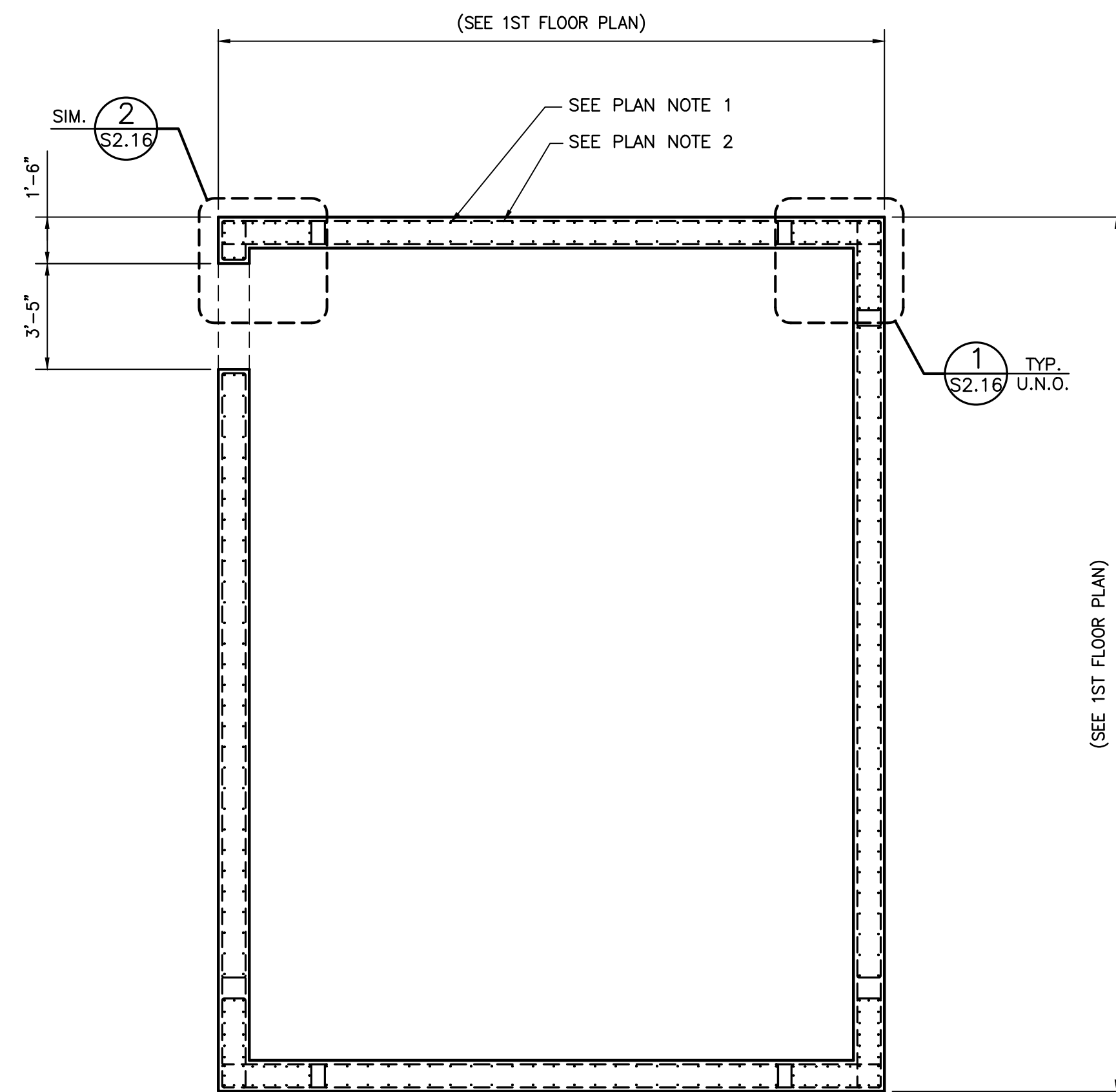

2ND FLOOR RETAIL  
SHEAR WALL 1 PLAN  
SCALE: 1/4" = 1'-0"

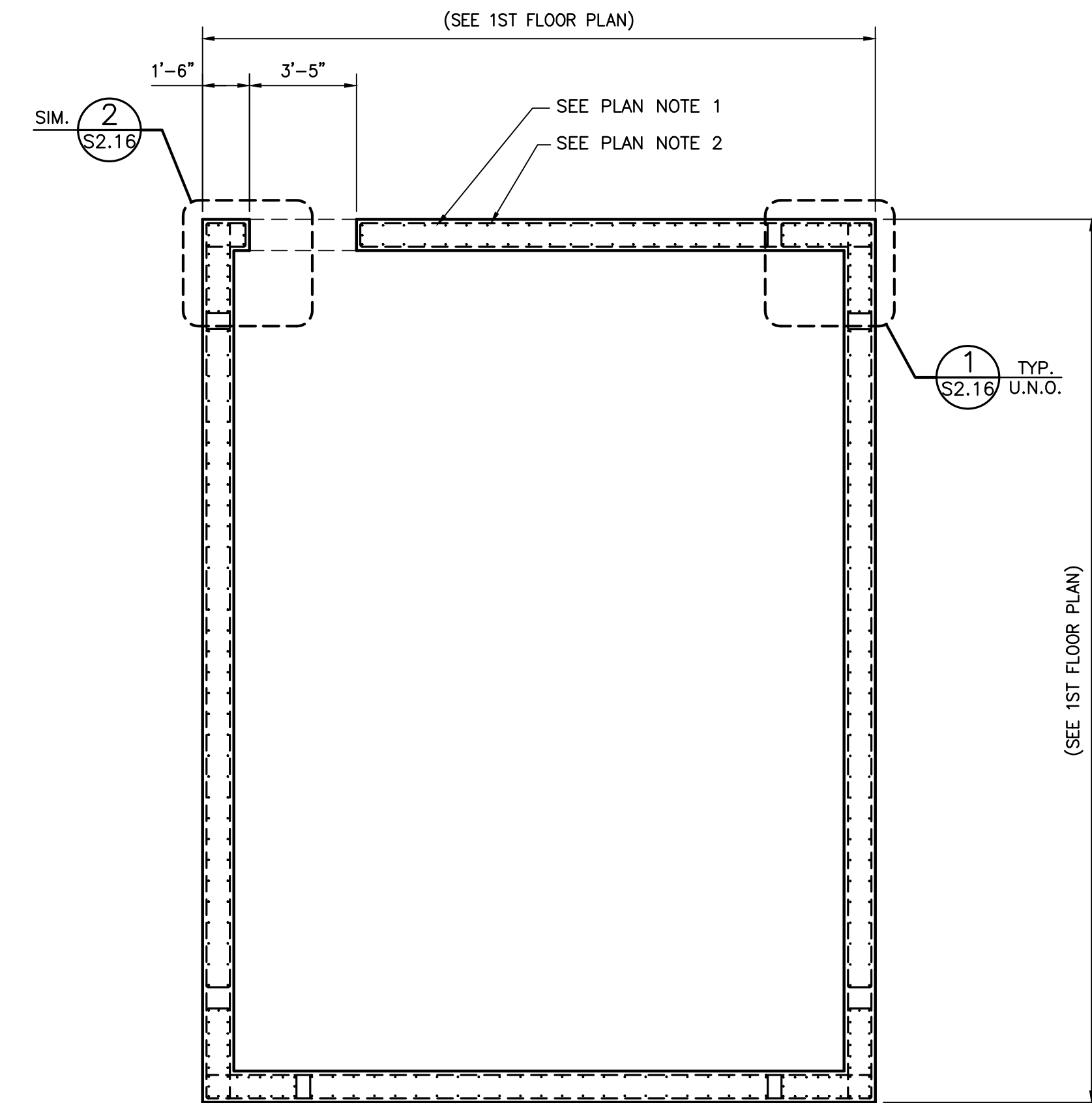

2ND FLOOR MEZZANINE  
SHEAR WALL 1 PLAN  
SCALE: 1/4" = 1'-0"

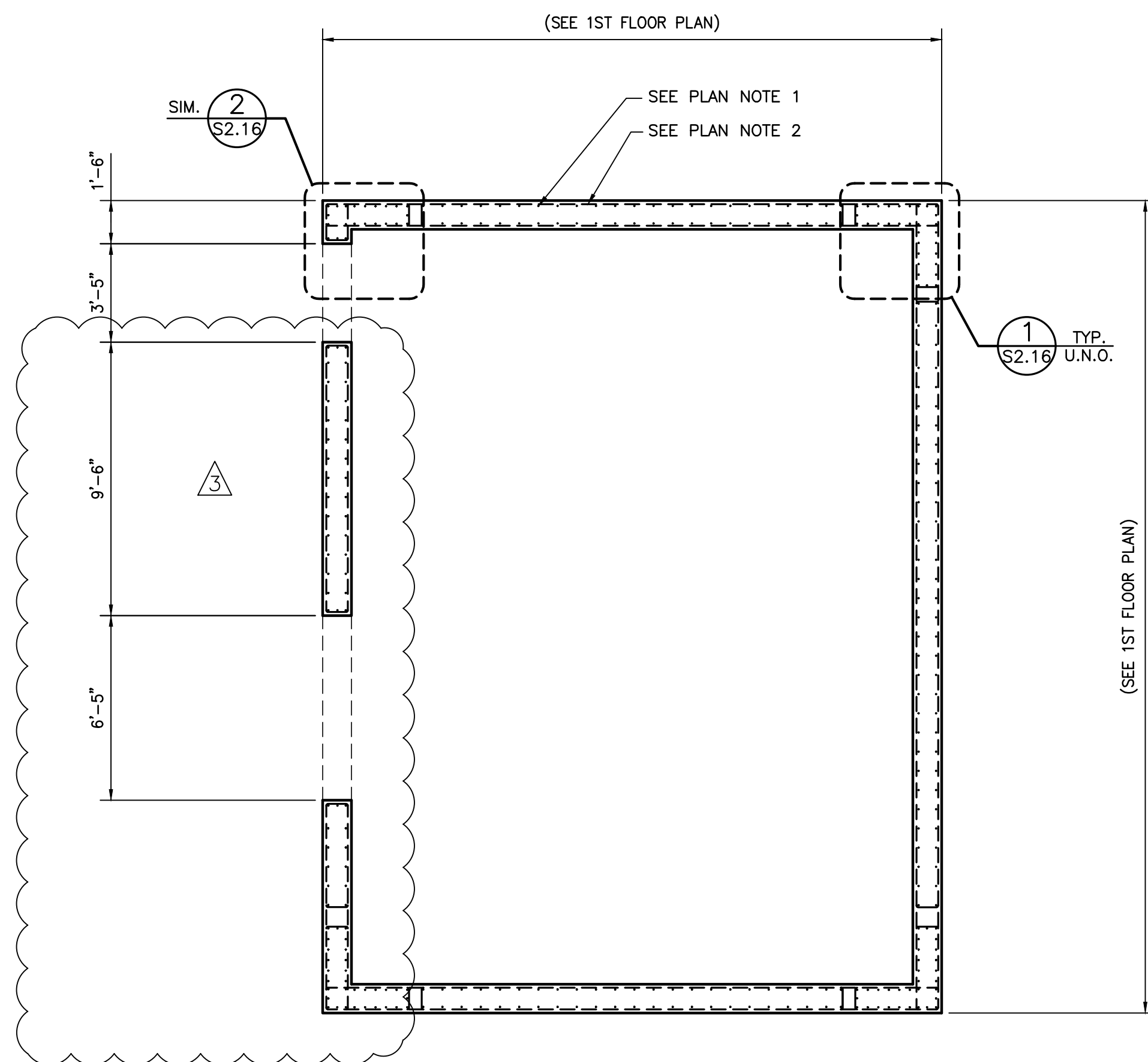

3RD & 4TH FLOOR  
SHEAR WALL 1 PLAN  
SCALE: 1/4" = 1'-0"

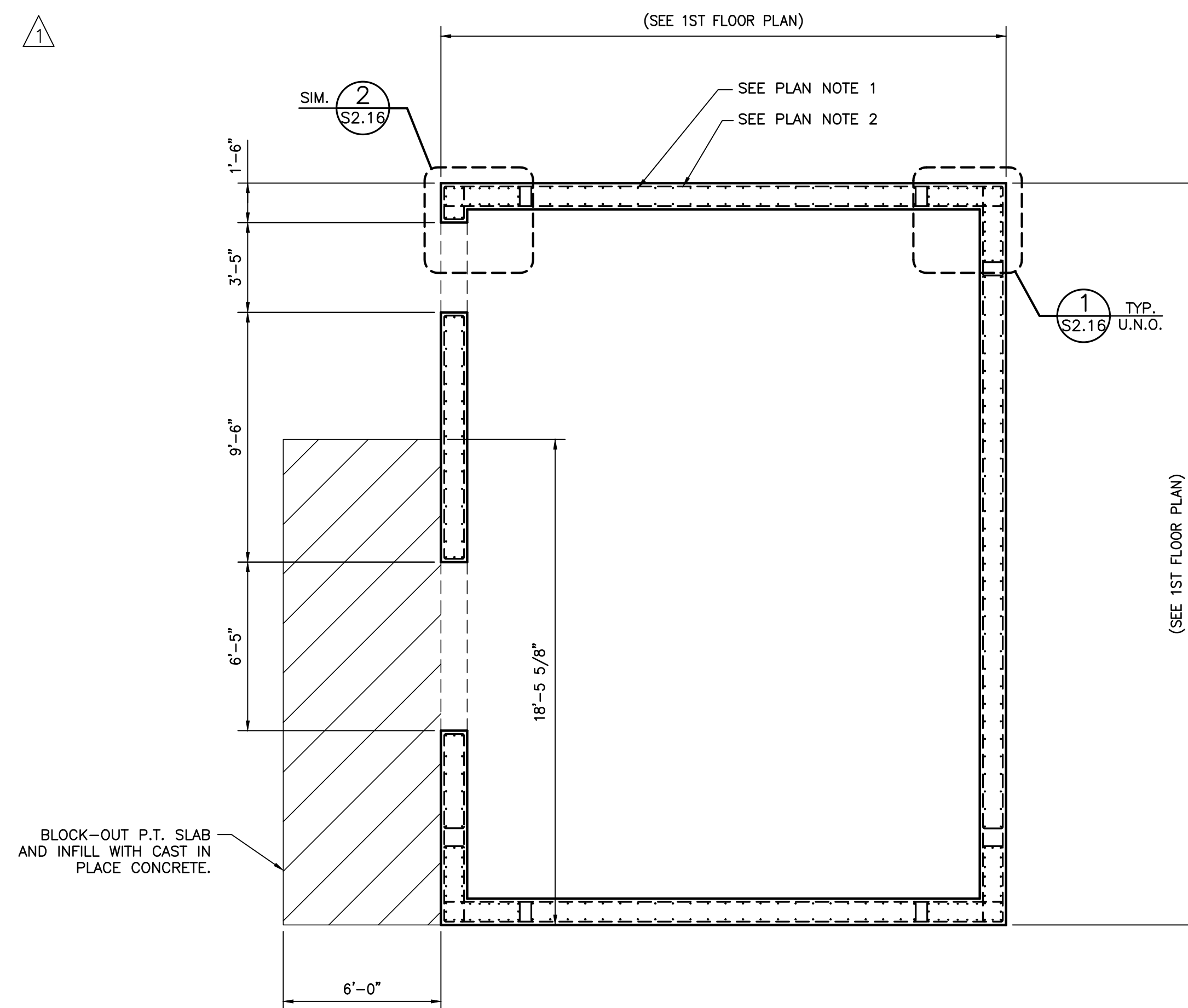

5th - 7TH FLOOR  
SHEAR WALL 1 PLAN  
SCALE: 1/4" = 1'-0"

- PLAN NOTES:
1. VERTICAL BARS (TYPE 2) (SEE SCHEDULE FOR SIZE AND SPACING/S2.12B, TYP.)
  2. HORIZONTAL BARS (SEE SCHEDULE FOR SIZE AND SPACING/S2.12B, TYP.)
  3. INTERIOR FRAMING NOT SHOWN FOR CLARITY.
  4. COORDINATE LOCATION OF ELEVATOR MANUFACTURER PROVIDED BRACKETS, INSERTS, ETC. PRIOR TO POURING CONCRETE.

**HEASLIP ENGINEERING**  
RESIDENTIAL | COMMERCIAL | INDUSTRIAL  
CIVIL / STRUCTURAL ENGINEERING  
3500 N. CAUSEWAY BLVD., #1100, METAIRIE, LA 70002  
504.648.8400 OFFICE  
INFO@HEASLIPENG.COM EMAIL

THESE PLANS HAVE BEEN PREPARED BY ME OR UNDER MY CLOSE PERSONAL SUPERVISION AND TO THE BEST OF MY KNOWLEDGE AND BELIEF, THEY COMPLY WITH ALL LOCAL, REGIONAL AND NATIONAL REQUIREMENTS. I AM OBSERVING THE WORK.

ENGINEER: JAMES B HEASLIP HE PROJECT #: 15128  
LICENSE NUMBER: 31593

**HB SA II**  
HARRY BAKER SMITH ARCHITECTS II P.L.L.C.  
189 Maple Ridge Drive Metairie, LA 70001  
(504)885-4477  
central@hbsaii.com hbsaii.com  
SINCE 1961

**HARD ROCK**  
1031 CANAL STREET  
NEW ORLEANS, LOUISIANA

THESE PLANS AND SPECIFICATIONS HAVE BEEN PREPARED BY ME OR UNDER MY CLOSE PERSONAL SUPERVISION AND TO THE BEST OF MY KNOWLEDGE AND BELIEF THEY COMPLY WITH ALL CITY, STATE AND FEDERAL REQUIREMENTS, AND I AM NOT PROVIDING CONTRACT ADMINISTRATION.

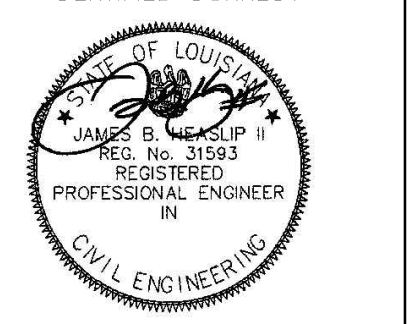

THIS DRAWING IS CONFIDENTIAL AND NOT BE LOANED, REPRODUCED, COPIED, EITHER WHOLLY OR IN PART, OR MADE PUBLIC IN ANY MANNER WITHOUT THE WRITTEN CONSENT OF HBSA II ARCHITECTS A PROFESSIONAL L.L.C. ALL RIGHTS OF DESIGN OR INVENTION ARE RESERVED AND WILL REMAIN THE SOLE PROPERTY OF HBSA II ARCHITECTS A PROFESSIONAL L.L.C.

REVISION HISTORY	
NO.	DESCRIPTION
1	REVISION OF LOCK-IN SET 2
2	GENERAL REVISIONS
3	REVISED OPENING

SHEAR WALL 1 PLANS  
PROJECT #: 1601  
PHASE: CD  
DRAFTER: JRN  
CHECKER: JBH  
SCALE: AS NOTED  
ISSUED: 04/20/2018

**S2.12A**

SHEAR WALL 1 SCHEDULE						
	TYPE	VERTICAL BAR SIZE & SPACING	HORIZONTAL BAR SIZE & SPACING	OPENING T & B BAR SIZE & SPACING	OPENING STIRRUP BAR SIZE & SPACING	OPENING HORIZ. BAR SIZE & SPACING
EL. 81'-10" 8TH FLOOR	TYPE 2	#8 BARS @ 6" PER FACE				
	TYPE 1	#9 BARS @ 6"				
EL. 69'-10" 7TH FLOOR	TYPE 2	#8 BARS @ 6" PER FACE				
	TYPE 1	#9 BARS @ 6"				
EL. 61'-10" 6TH FLOOR	TYPE 2	#8 BARS @ 6" PER FACE				
	TYPE 1	#10 BARS @ 6"				
EL. 53'-10" 5TH FLOOR	TYPE 2	#8 BARS @ 6" PER FACE				
	TYPE 1	#10 BARS @ 6"				
EL. 45'-10" 4TH FLOOR	TYPE 2	#8 BARS @ 6" PER FACE	#5 BARS @ 12" PER FACE			
	TYPE 1	#10 BARS @ 6"				
EL. 37'-0" 3RD FLOOR	TYPE 2	#9 BARS @ 6" PER FACE				
	TYPE 1	#10 BARS @ 6"				
EL. 27'-10" 2ND FLOOR MEZZANINE	TYPE 2	#9 BARS @ 6" PER FACE				
	TYPE 1	#10 BARS @ 6"				
EL. 19'-0" 2ND FLOOR RETAIL	TYPE 2	#9 BARS @ 6" PER FACE				
	TYPE 1	#10 BARS @ 6"				
EL. 10'-0" INTERMEDIATE PARKING	TYPE 2	#9 BARS @ 6" PER FACE	#6 BARS @ 12" PER FACE			
	TYPE 1	#11 BARS @ 6"				
EL. 0'-0" GROUND FLOOR	TYPE 2	#9 BARS @ 6" PER FACE	#6 BARS @ 8" PER FACE	#8 BARS @ 1 1/2" PER FACE	#4 BARS @ 6"	#5 BARS @ 12" PER FACE
	TYPE 1	#11 BARS @ 6"				
DOWELS	TYPE 2	#9 BARS @ 6" PER FACE	N/A	N/A	N/A	N/A
	TYPE 1	#11 BARS @ 6"				

**SCHEDULE NOTES:**

- #4 TIES @ 12" FOR #10 BARS AND #11 BARS  
#3 TIES @ 12" FOR #5 THRU #9 BARS.
- SEE SECTION 13/S1.14 FOR DOWEL DETAILS.
- CONTRACTOR SHALL PROVIDE 1 1/2" CONCRETE PROTECTIVE COVER FOR REINFORCEMENT, UNLESS NOTED OTHERWISE.

**HARD ROCK**  
1031 CANAL STREET  
NEW ORLEANS, LOUISIANA

THESE PLANS AND SPECIFICATIONS HAVE BEEN PREPARED BY ME OR UNDER MY CLOSE PERSONAL SUPERVISION AND TO THE BEST OF MY KNOWLEDGE AND BELIEF THEY COMPLY WITH ALL CITY, STATE AND FEDERAL REQUIREMENTS, AND I AM NOT PROVIDING CONTRACT ADMINISTRATION.

CERTIFIED CORRECT

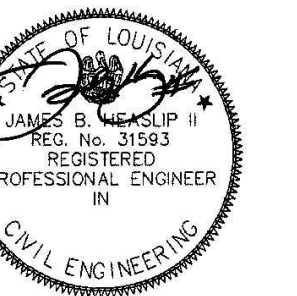

THIS DRAWING IS CONFIDENTIAL AND NOT BE LOANED, REPRODUCED, COPIED, EITHER WHOLLY OR IN PART, OR MADE PUBLIC IN ANY MANNER WITHOUT THE WRITTEN CONSENT OF HBSA II ARCHITECTS. A PROFESSIONAL L.L.C. ALL RIGHTS OF DESIGN OR INVENTION ARE RESERVED AND WILL REMAIN THE SOLE PROPERTY OF HBSA II ARCHITECTS A PROFESSIONAL L.L.C.

REVISION HISTORY	
REV. OF LOCK-IN SET 2 (DRAWING ADDED)	
04-23-2018	BJD
1	

**HE HEASLIP ENGINEERING**  
RESIDENTIAL | COMMERCIAL | INDUSTRIAL  
CIVIL / STRUCTURAL ENGINEERING  
3500 N. CAUSEWAY BLVD., #1100, METAIRIE, LA 70002  
504.648.8400 OFFICE  
INFO@HEASLIPENG.COM EMAIL

THESE PLANS HAVE BEEN PREPARED BY ME OR UNDER MY CLOSE PERSONAL SUPERVISION AND TO THE BEST OF MY KNOWLEDGE AND BELIEF, THEY COMPLY WITH ALL LOCAL, REGIONAL AND NATIONAL REQUIREMENTS. I AM OBSERVING THE WORK.

ENGINEER: JAMES B HEASLIP HE PROJECT #: 15128  
LICENSE NUMBER: 31593

SHEAR WALL 1 PLANS  
PROJECT #: 1601  
PHASE: CD  
DRAFTER: JRN  
CHECKER: JBH  
SCALE: AS NOTED  
ISSUED: 04/20/2018

**S2.12B**



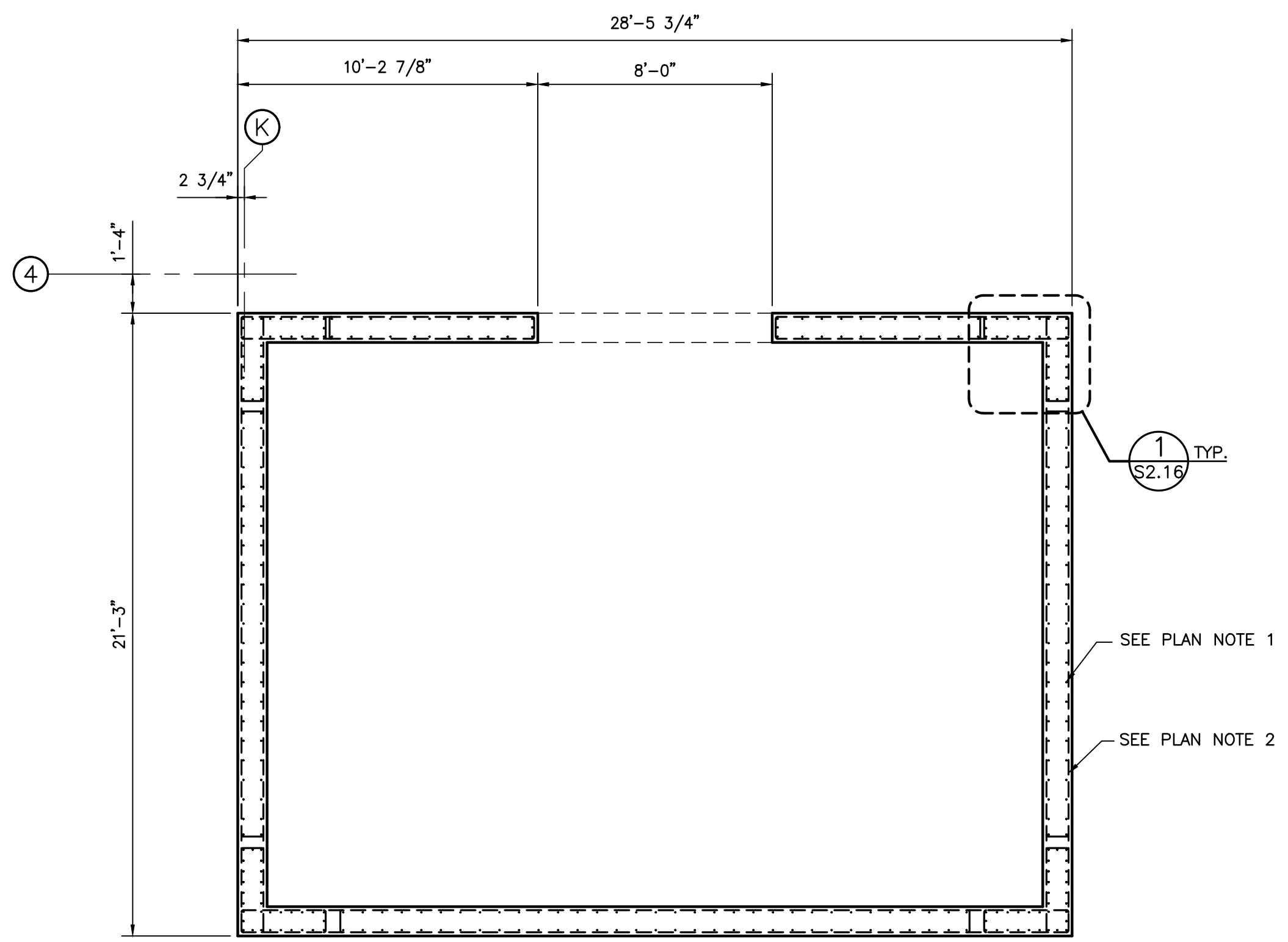

1ST FLOOR  
 SHEAR WALL 2 PLAN  
 SCALE: 1/4" = 1'-0"

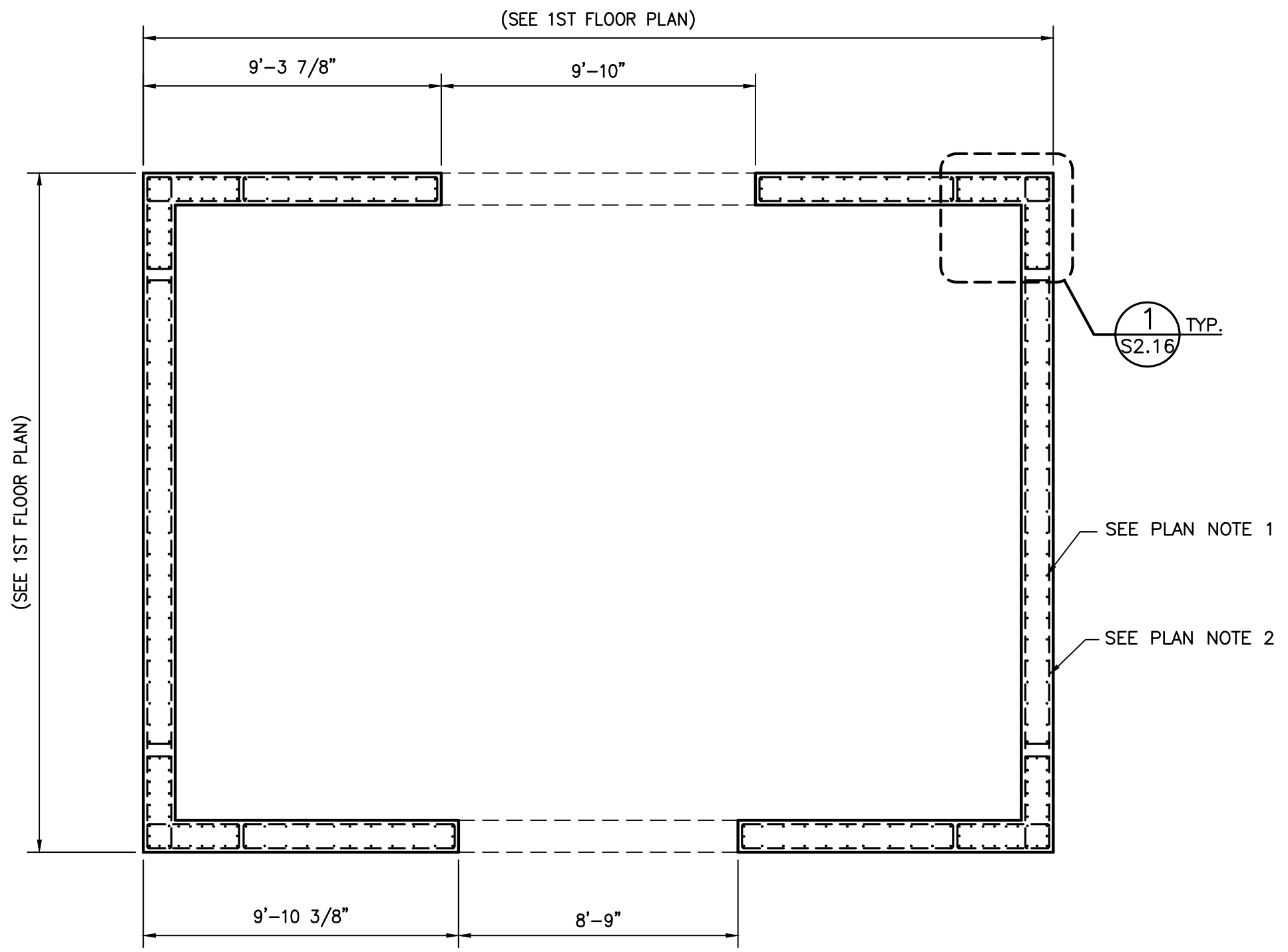

2ND FLOOR RETAIL  
 SHEAR WALL 2 PLAN  
 SCALE: 1/4" = 1'-0"

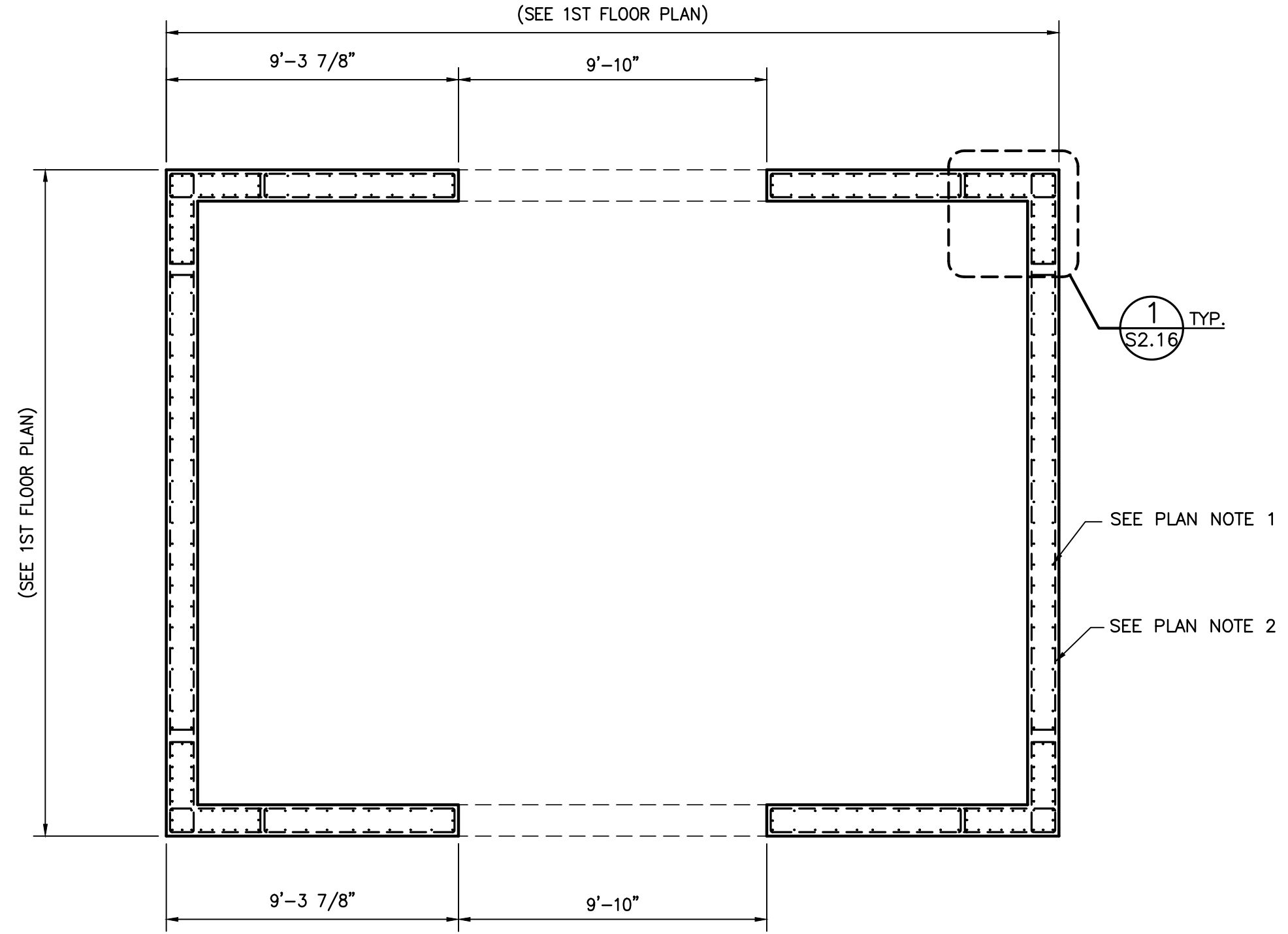

2ND FLOOR MEZZANINE  
 SHEAR WALL 2 PLAN  
 SCALE: 1/4" = 1'-0"

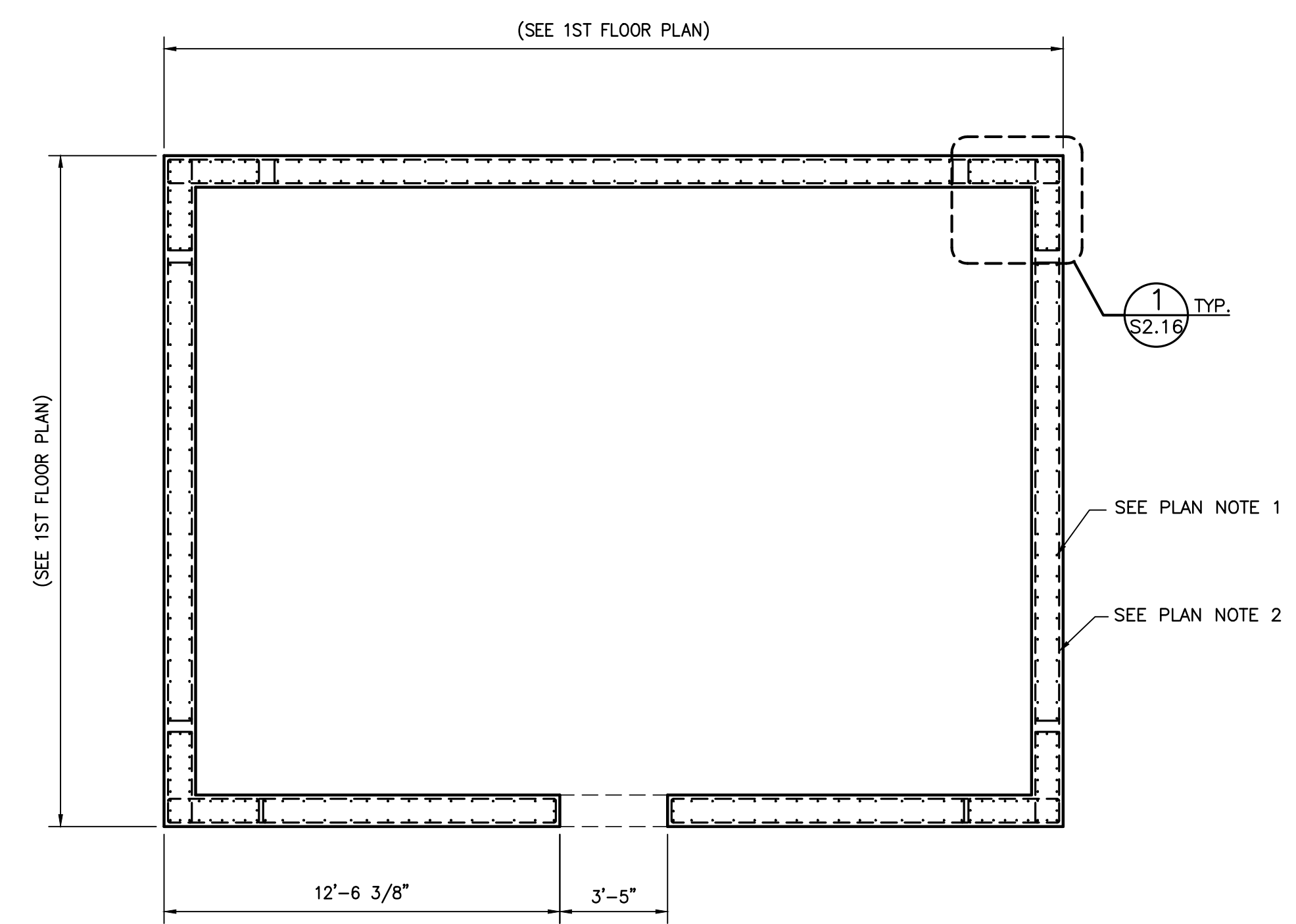

3RD - 7TH FLOOR  
 SHEAR WALL 2 PLAN  
 SCALE: 1/4" = 1'-0"

SHEAR WALL 2 SCHEDULE						
	TYPE	VERTICAL BAR	HORIZONTAL BAR	OPENING T & B BAR	OPENING STIRRUP BAR	OPENING HORIZ. BAR
		SIZE & SPACING	SIZE & SPACING	SIZE & SPACING	SIZE & SPACING	SIZE & SPACING
EL. 81'-10" 8TH FLOOR	TYPE 2	#8 BARS @ 6" PER FACE				
	TYPE 1	#9 BARS @ 6"				
EL. 69'-10" 7TH FLOOR	TYPE 2	#8 BARS @ 6" PER FACE				
	TYPE 1	#9 BARS @ 6"				
EL. 61'-10" 6TH FLOOR	TYPE 2	#8 BARS @ 6" PER FACE				
	TYPE 1	#9 BARS @ 6"				
EL. 53'-10" 5TH FLOOR	TYPE 2	#8 BARS @ 6" PER FACE	#5 BARS @ 12" PER FACE			
	TYPE 1	#9 BARS @ 6"				
EL. 45'-10" 4TH FLOOR	TYPE 2	#8 BARS @ 6" PER FACE				
	TYPE 1	#9 BARS @ 6"				
EL. 37'-0" 3RD FLOOR	TYPE 2	#9 BARS @ 6" PER FACE				
	TYPE 1	#10 BARS @ 6"				
EL. 27'-10" 2ND FLOOR MEZZANINE	TYPE 2	#9 BARS @ 6" PER FACE				
	TYPE 1	#10 BARS @ 6"				
EL. 19'-0" 2ND FLOOR RETAIL	TYPE 2	#9 BARS @ 6" PER FACE				
	TYPE 1	#10 BARS @ 6"				
EL. 10'-0" INTERMEDIATE PARKING	TYPE 2	#9 BARS @ 6" PER FACE	#6 BARS @ 12" PER FACE			
	TYPE 1	#10 BARS @ 6"				
EL. 0'-0" GROUND FLOOR	TYPE 2	#9 BARS @ 6" PER FACE	#6 BARS @ 8" PER FACE	#8 BARS @ 1 1/2" PER FACE	#4 BARS @ 6"	#5 BARS @ 12" PER FACE
	TYPE 1	#10 BARS @ 6"				
DOWELS	TYPE 2	#9 BARS @ 6" PER FACE	N/A	N/A	N/A	N/A
	TYPE 1	#10 BARS @ 6"				

- SCHEDULE NOTES:**
- #4 TIES @ 12" FOR #10 BARS AND #11 BARS  
 #3 TIES @ 12" FOR #5 THRU #9 BARS.
  - SEE SECTION 13/S1.14 FOR DOWEL DETAILS.
  - CONTRACTOR SHALL PROVIDE 1 1/2" CONCRETE PROTECTIVE COVER FOR REINFORCEMENT, UNLESS NOTED OTHERWISE.

- PLAN NOTES:**
- VERTICAL BARS (TYPE 2) (SEE SCHEDULE FOR SIZE AND SPACING, THIS DRAWING, TYP.)
  - HORIZONTAL BARS (SEE SCHEDULE FOR SIZE AND SPACING, THIS DRAWING, TYP.)
  - INTERIOR FRAMING NOT SHOWN FOR CLARITY.
  - COORDINATE LOCATION OF ELEVATOR MANUFACTURER PROVIDED BRACKETS, INSERTS, ETC. PRIOR TO POURING CONCRETE.

THESE PLANS AND SPECIFICATIONS HAVE BEEN PREPARED BY ME OR UNDER MY CLOSE PERSONAL SUPERVISION AND TO THE BEST OF MY KNOWLEDGE AND BELIEF THEY COMPLY WITH ALL CITY, STATE AND FEDERAL REQUIREMENTS, AND I AM NOT PROVIDING CONTRACT ADMINISTRATION.

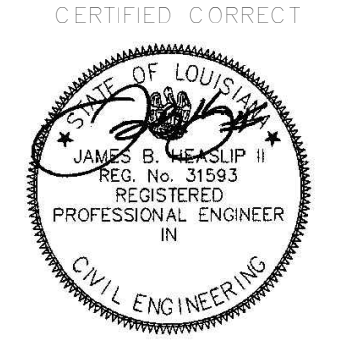

THIS DRAWING IS CONFIDENTIAL AND NOT BE LOANED, REPRODUCED, COPIED, EITHER WHOLLY OR IN PART, OR MADE PUBLIC IN ANY MANNER WITHOUT THE WRITTEN CONSENT OF HBSA II ARCHITECTS. A PROFESSIONAL L.L.C. ALL RIGHTS OF DESIGN OR INVENTION ARE RESERVED AND WILL REMAIN THE SOLE PROPERTY OF HBSA II ARCHITECTS A PROFESSIONAL L.L.C.

REVISION	HISTORY

**HEASLIP ENGINEERING**  
 RESIDENTIAL | COMMERCIAL | INDUSTRIAL  
 CIVIL / STRUCTURAL ENGINEERING  
 3500 N. CAUSEWAY BLVD., #1100, METAIRIE, LA 70002  
 504.648.8400 OFFICE  
 INFO@HEASLIPENG.COM EMAIL  
 THESE PLANS HAVE BEEN PREPARED BY ME OR UNDER MY CLOSE PERSONAL SUPERVISION AND TO THE BEST OF MY KNOWLEDGE AND BELIEF, THEY COMPLY WITH ALL LOCAL, REGIONAL AND NATIONAL REQUIREMENTS. I AM OBSERVING THE WORK.  
 ENGINEER: JAMES B HEASLIP HE PROJECT #: 15128  
 LICENSE NUMBER: 31593

SHEAR WALL 2  
 PLANS  
 PROJECT #: 1601  
 PHASE: CD  
 DRAFTER: JRN  
 CHECKER: JBH  
 SCALE: AS NOTED  
 ISSUED: 04/20/2018

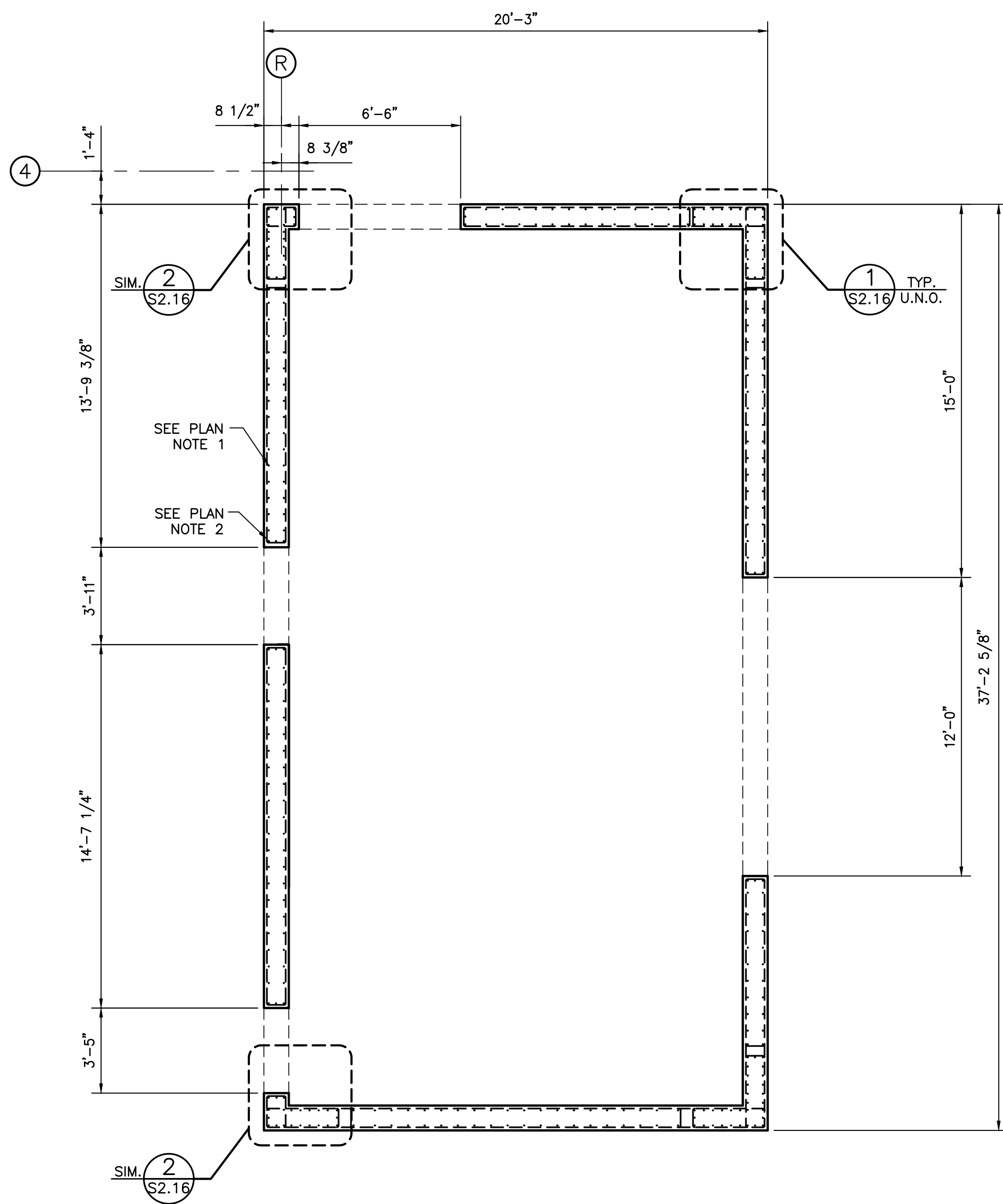

1ST FLOOR  
SHEAR WALL 3 PLAN  
SCALE: 1/4" = 1'-0"

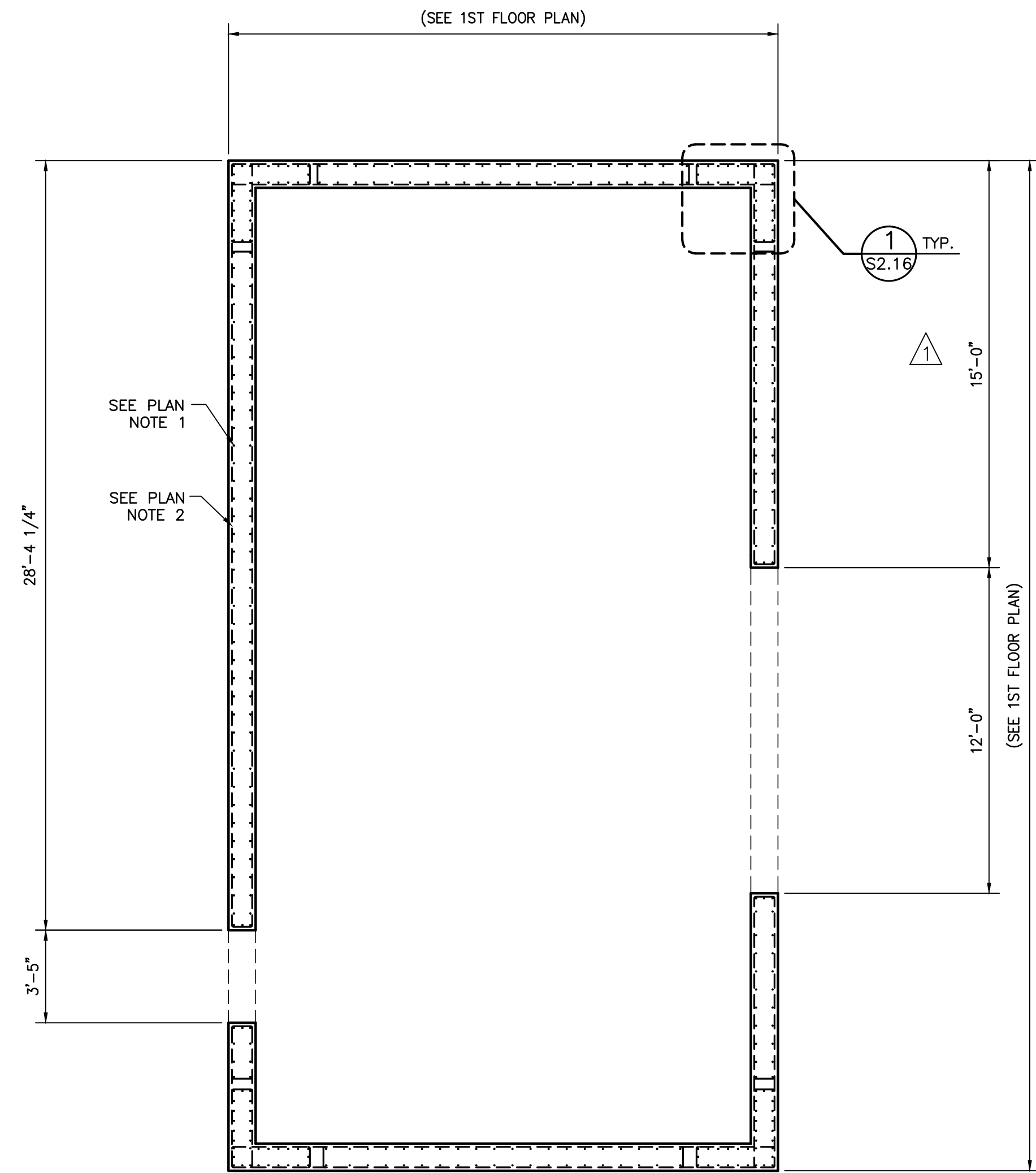

INTERMEDIATE PARKING FLOOR  
SHEAR WALL 3 PLAN  
SCALE: 1/4" = 1'-0"

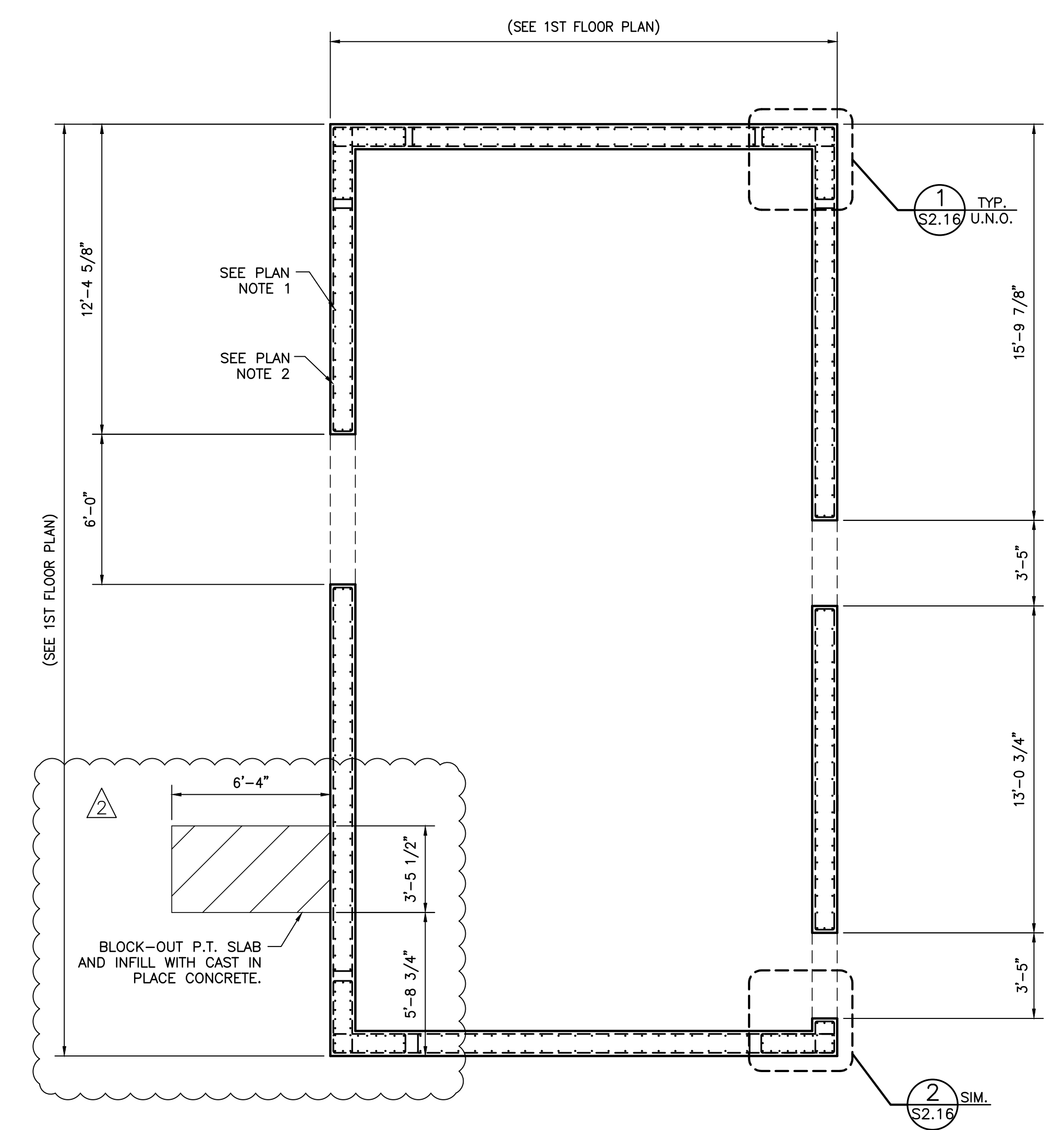

2ND FLOOR RETAIL  
SHEAR WALL 3 PLAN  
SCALE: 1/4" = 1'-0"

SHEAR WALL 3 SCHEDULE

	TYPE	VERTICAL BAR	HORIZONTAL BAR	OPENING T & B BAR	OPENING STIRRUP BAR	OPENING HORIZ. BAR
		SIZE & SPACING	SIZE & SPACING	SIZE & SPACING	SIZE & SPACING	SIZE & SPACING
EL. 81'-10" 8TH FLOOR	TYPE 2	#8 BARS @ 6" PER FACE				
	TYPE 1	#9 BARS @ 6"				
EL. 69'-10" 7TH FLOOR	TYPE 2	#8 BARS @ 6" PER FACE				
	TYPE 1	#9 BARS @ 6"				
EL. 61'-10" 6TH FLOOR	TYPE 2	#8 BARS @ 6" PER FACE				
	TYPE 1	#10 BARS @ 6"				
EL. 53'-10" 5TH FLOOR	TYPE 2	#8 BARS @ 6" PER FACE	#5 BARS @ 12" PER FACE			
	TYPE 1	#10 BARS @ 6"				
EL. 45'-10" 4TH FLOOR	TYPE 2	#8 BARS @ 6" PER FACE				
	TYPE 1	#10 BARS @ 6"				
EL. 37'-0" 3RD FLOOR	TYPE 2	#9 BARS @ 6" PER FACE				
	TYPE 1	#10 BARS @ 6"				
EL. 27'-10" 2ND FLOOR MEZZANINE	TYPE 2	#9 BARS @ 6" PER FACE				
	TYPE 1	#10 BARS @ 6"				
EL. 19'-0" 2ND FLOOR RETAIL	TYPE 2	#9 BARS @ 6" PER FACE				
	TYPE 1	#10 BARS @ 6"				
EL. 10'-0" INTERMEDIATE PARKING	TYPE 2	#9 BARS @ 6" PER FACE	#6 BARS @ 12" PER FACE			
	TYPE 1	#11 BARS @ 6"				
EL. 0'-0" GROUND FLOOR	TYPE 2	#9 BARS @ 6" PER FACE	#6 BARS @ 8" PER FACE	#8 BARS @ 1 1/2" PER FACE	#4 BARS @ 6"	#5 BARS @ 12" PER FACE
	TYPE 1	#11 BARS @ 6"				
DOWELS	TYPE 2	#9 BARS @ 6" PER FACE	N/A	N/A	N/A	N/A
	TYPE 1	#11 BARS @ 6"				

- SCHEDULE NOTES:
- #4 TIES @ 12" FOR #10 BARS AND #11 BARS
  - #3 TIES @ 12" FOR #5 THRU #9 BARS.
  - SEE SECTION 13/S1.14 FOR DOWEL DETAILS.
  - CONTRACTOR SHALL PROVIDE 1 1/2" CONCRETE PROTECTIVE COVER FOR REINFORCEMENT, UNLESS NOTED OTHERWISE.

- PLAN NOTES:
- VERTICAL BARS (TYPE 2) (SEE SCHEDULE FOR SIZE AND SPACING, THIS DRAWING, TYP.)
  - HORIZONTAL BARS (SEE SCHEDULE FOR SIZE AND SPACING, THIS DRAWING, TYP.)
  - INTERIOR FRAMING NOT SHOWN FOR CLARITY.
  - COORDINATE LOCATION OF ELEVATOR MANUFACTURER PROVIDED BRACKETS, INSERTS, ETC. PRIOR TO POURING CONCRETE.

**HEASLIP ENGINEERING**  
RESIDENTIAL | COMMERCIAL | INDUSTRIAL  
CIVIL / STRUCTURAL ENGINEERING  
3500 N. CAUSEWAY BLVD., #1100, METAIRIE, LA 70002  
504.648.8400 OFFICE  
INFO@HEASLIPENG.COM EMAIL

THESE PLANS HAVE BEEN PREPARED BY ME OR UNDER MY CLOSE PERSONAL SUPERVISION AND TO THE BEST OF MY KNOWLEDGE AND BELIEF, THEY COMPLY WITH ALL LOCAL, REGIONAL AND NATIONAL REQUIREMENTS. I AM OBSERVING THE WORK.

ENGINEER: JAMES B HEASLIP HE PROJECT #: 15128  
LICENSE NUMBER: 31593

THESE PLANS AND SPECIFICATIONS HAVE BEEN PREPARED BY ME OR UNDER MY CLOSE PERSONAL SUPERVISION AND TO THE BEST OF MY KNOWLEDGE AND BELIEF THEY COMPLY WITH ALL CITY, STATE AND FEDERAL REQUIREMENTS, AND I AM NOT PROVIDING CONTRACT ADMINISTRATION.

CERTIFIED CORRECT

**JAMES B HEASLIP II**  
REG. NO. 31593  
REGISTERED PROFESSIONAL ENGINEER IN CIVIL ENGINEERING

THIS DRAWING IS CONFIDENTIAL AND NOT BE LOANED, REPRODUCED, COPIED, EITHER WHOLLY OR IN PART, OR MADE PUBLIC IN ANY MANNER WITHOUT THE WRITTEN CONSENT OF HBSA II ARCHITECTS. A PROFESSIONAL L.L.C. ALL RIGHTS OF DESIGN OR INVENTION ARE RESERVED AND WILL REMAIN THE SOLE PROPERTY OF HBSA II ARCHITECTS A PROFESSIONAL L.L.C.

REVISION	HISTORY	
	B/D	
1	04-23-2018	REVISION OF LOCK-IN SET 2
2	04-24-2018	REVISION OF LOCK-IN SET 2

SHEAR WALL 3 PLANS  
PROJECT #: 1601  
PHASE: CD  
DRAFTER: JRN  
CHECKER: JBH  
SCALE: AS NOTED  
ISSUED: 04/20/2018



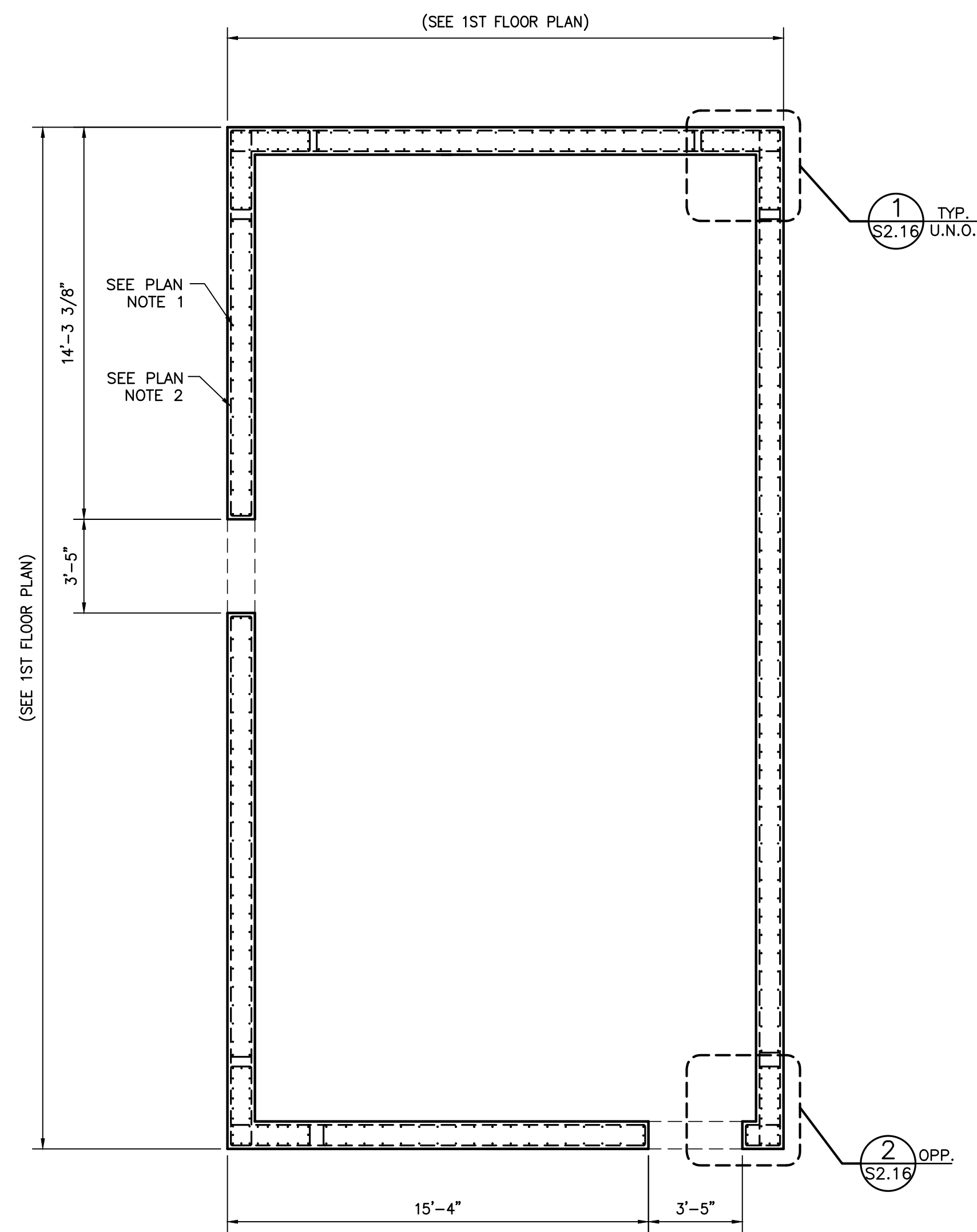

2ND FLOOR MEZZANINE SHEAR WALL 3 PLAN

SCALE: 1/4" = 1'-0"

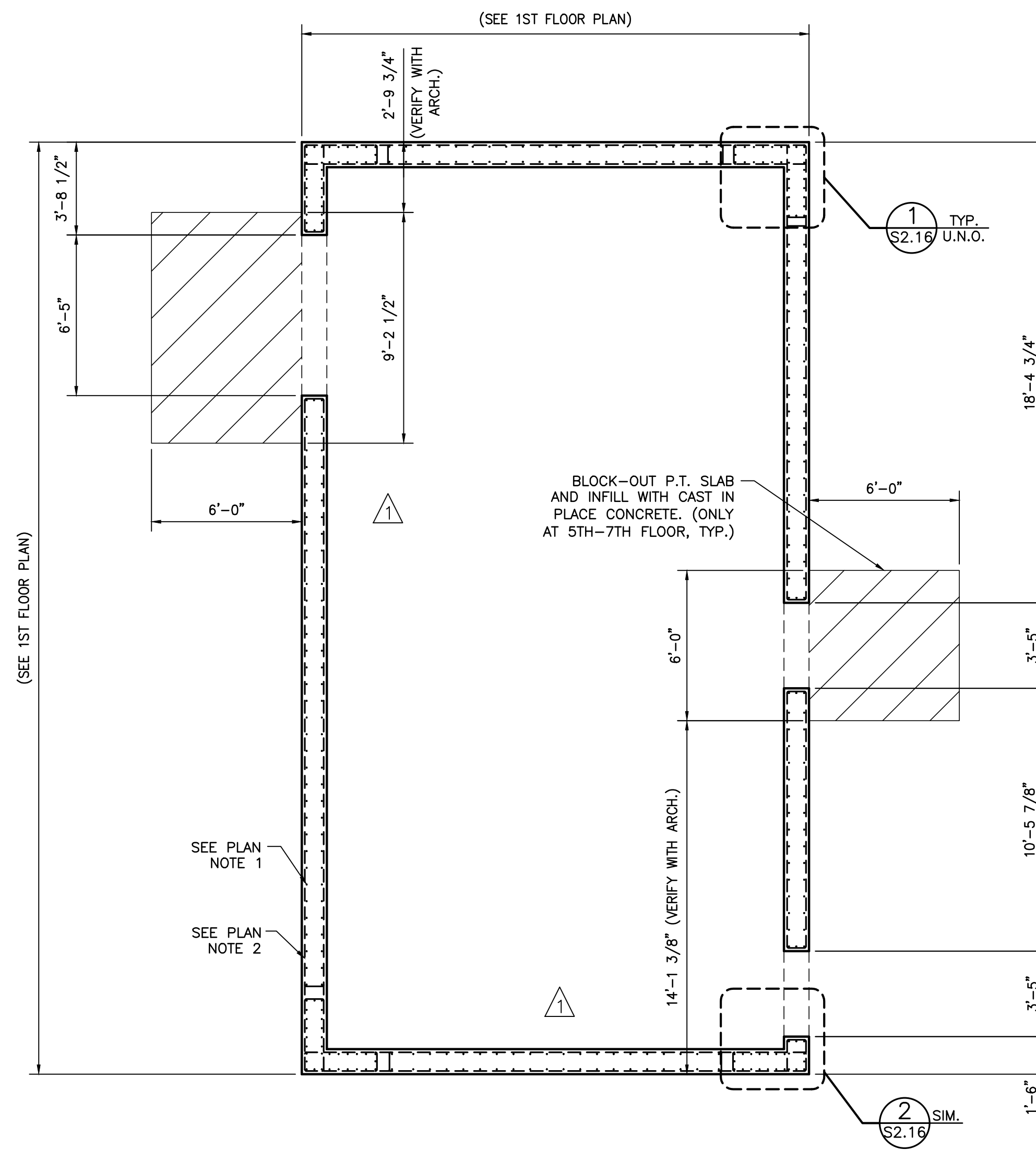

3RD - 7TH FLOOR SHEAR WALL 3 PLAN

SCALE: 1/4" = 1'-0"

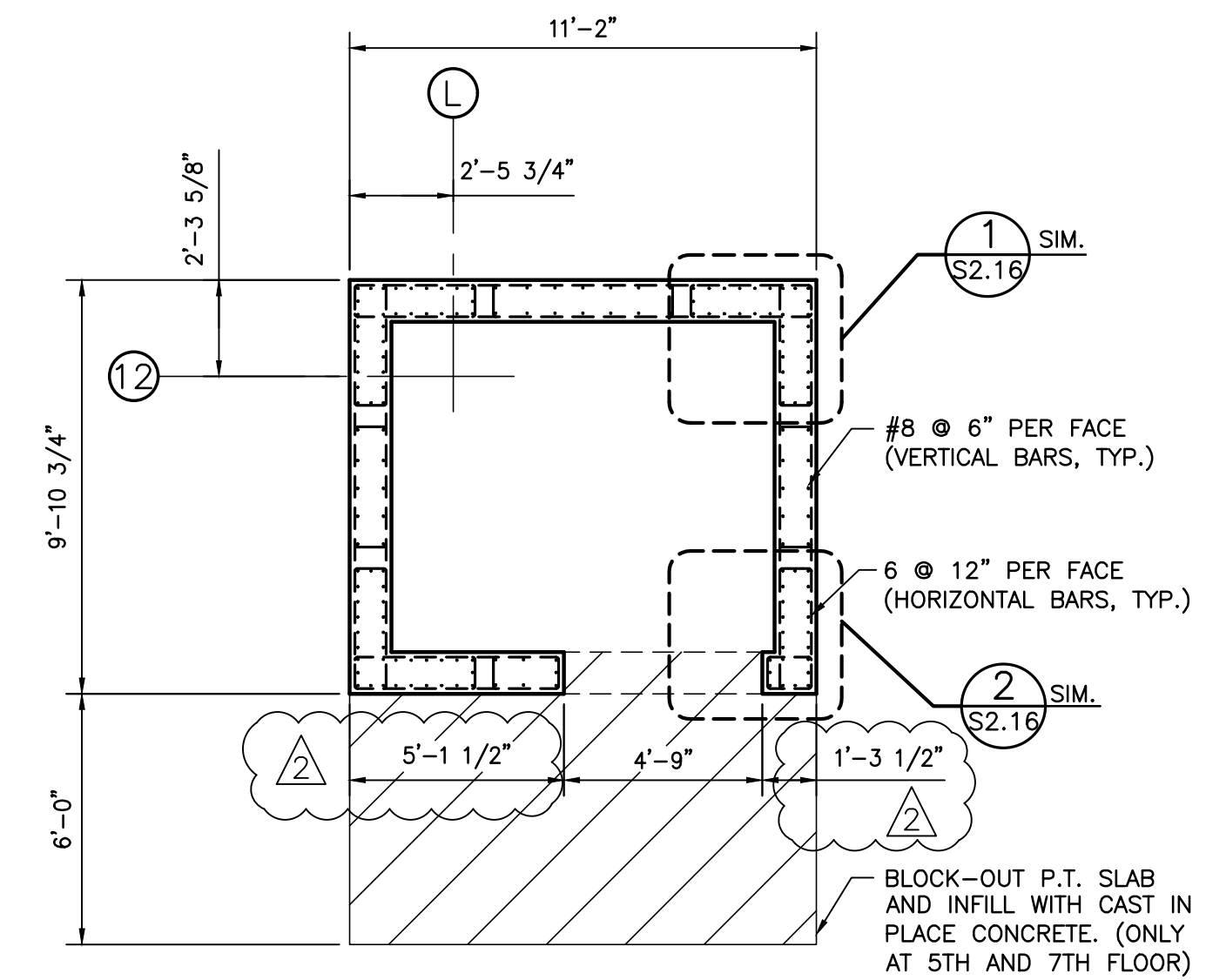

1ST - 5TH & 7TH FLOOR SHEAR WALL 4 PLAN

SCALE: 1/4" = 1'-0"

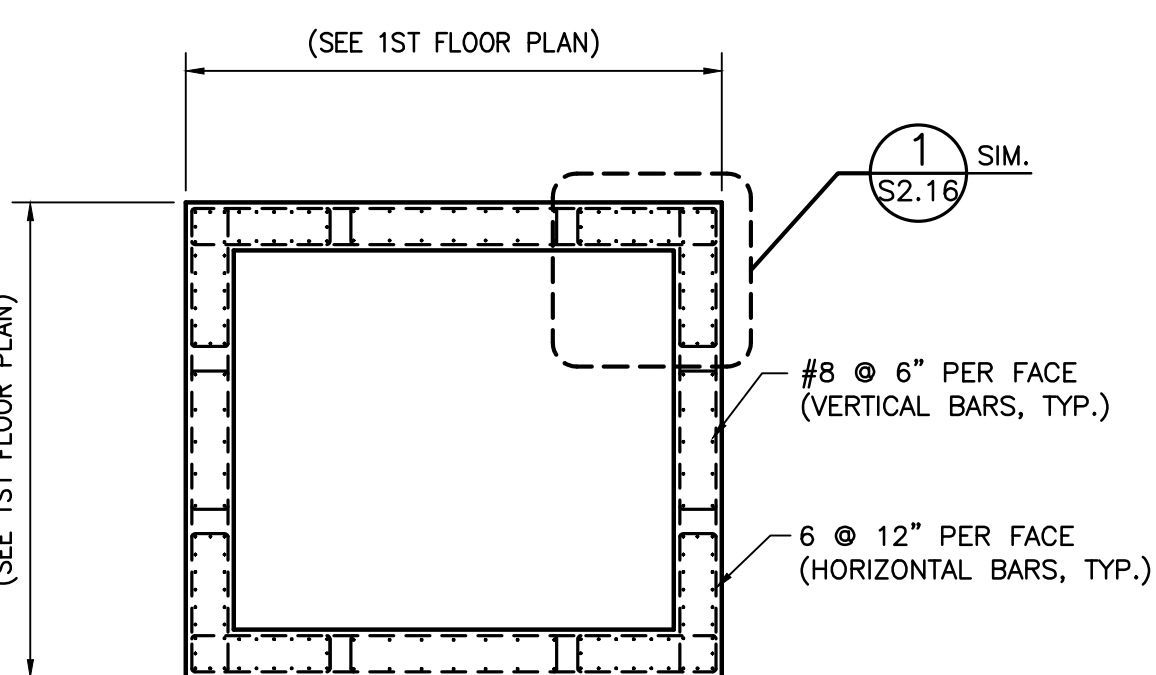

6TH FLOOR SHEAR WALL 4 PLAN

SCALE: 1/4" = 1'-0"

NOT USED

1ST - 7TH FLOOR SHEAR WALL 5 PLAN

SCALE: 1/4" = 1'-0"

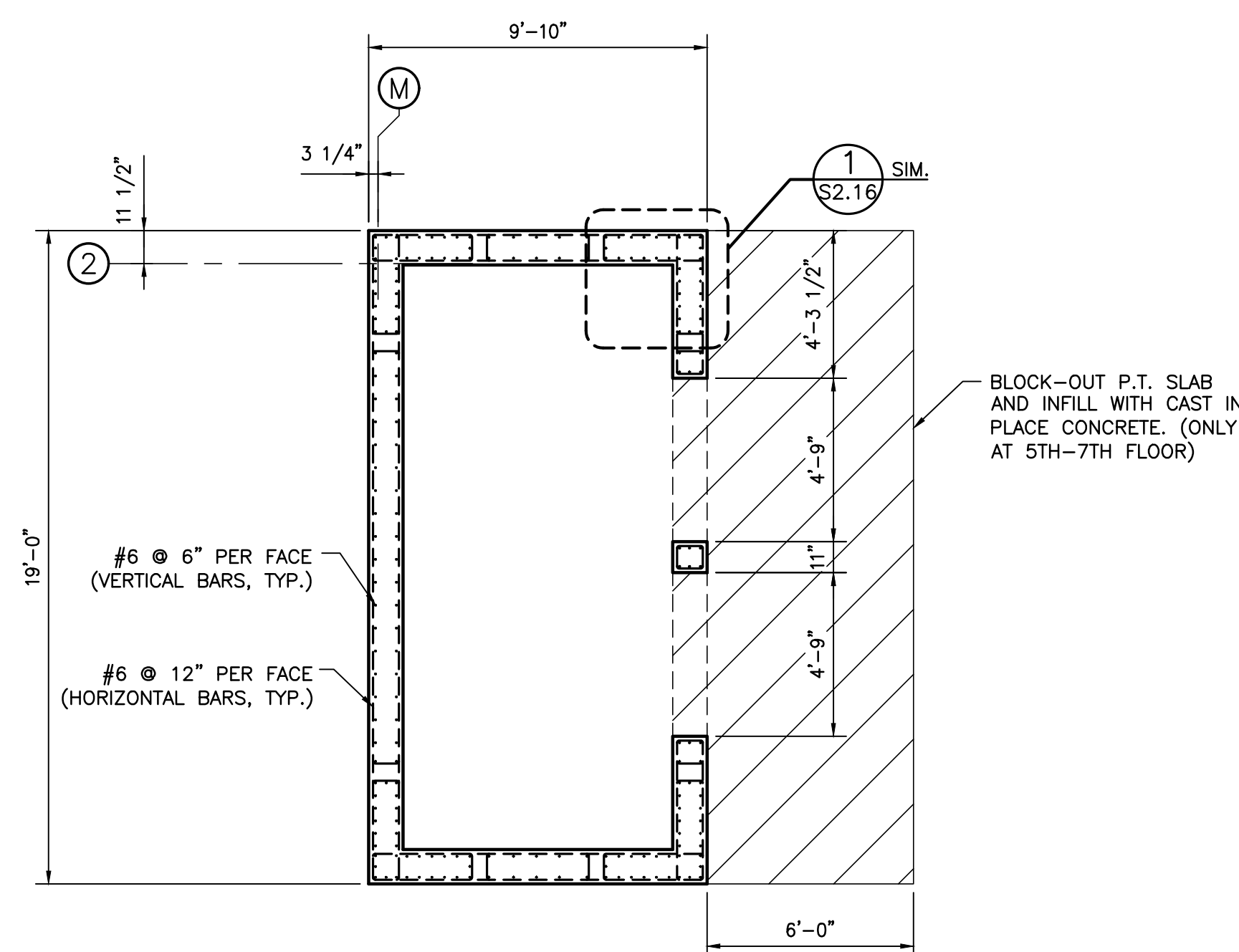

1ST & 3RD - 7TH FLOOR SHEAR WALL 6 PLAN

SCALE: 1/4" = 1'-0"

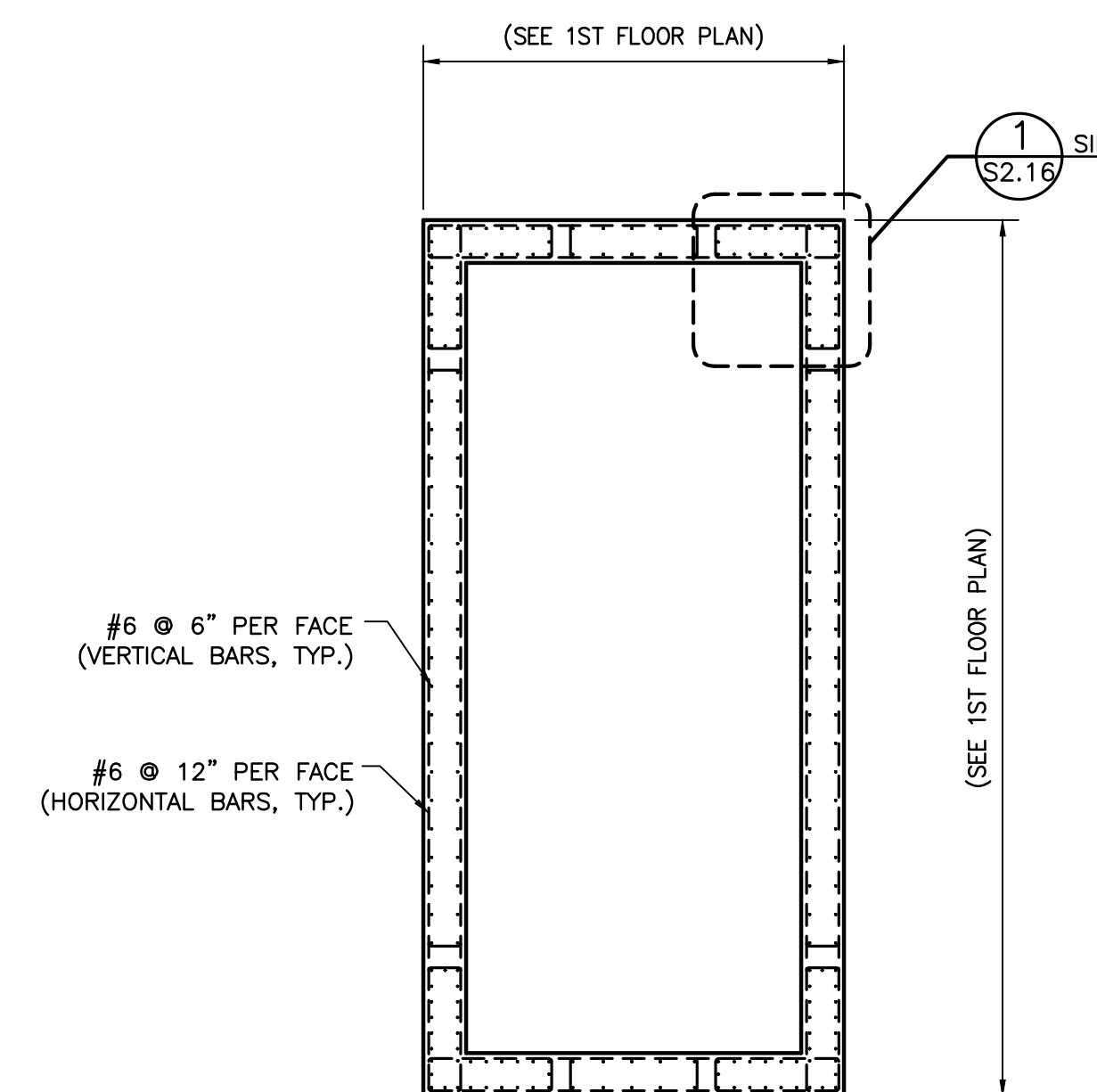

2ND FLOOR & 2ND FLOOR MEZZANINE SHEAR WALL 6 PLAN

SCALE: 1/4" = 1'-0"

PLAN NOTES:

1. VERTICAL BARS (TYPE 2) (SEE SCHEDULE FOR SIZE AND SPACING/S2.14, TYP.)
2. HORIZONTAL BARS (SEE SCHEDULE FOR SIZE AND SPACING/S2.14, TYP.)
3. INTERIOR FRAMING NOT SHOWN FOR CLARITY.
4. COORDINATE LOCATION OF ELEVATOR MANUFACTURER PROVIDED BRACKETS, INSERTS, ETC. PRIOR TO POURING CONCRETE.
5. FOR FLOOR ELEVATIONS, SEE SHEAR WALL SCHEDULE ON S2.14

THESE PLANS AND SPECIFICATIONS HAVE BEEN PREPARED BY ME OR UNDER MY CLOSE PERSONAL SUPERVISION AND TO THE BEST OF MY KNOWLEDGE AND BELIEF THEY COMPLY WITH ALL CITY, STATE AND FEDERAL REQUIREMENTS, AND I AM NOT PROVIDING CONTRACT ADMINISTRATION.

CERTIFIED CORRECT



THIS DRAWING IS CONFIDENTIAL AND NOT BE LOANED, REPRODUCED, COPIED, EITHER WHOLLY OR IN PART, OR MADE PUBLIC IN ANY MANNER WITHOUT THE WRITTEN CONSENT OF HBSA II ARCHITECTS. A PROFESSIONAL L.L.C. ALL RIGHTS OF DESIGN OR INVENTION ARE RESERVED AND WILL REMAIN THE SOLE PROPERTY OF HBSA II ARCHITECTS A PROFESSIONAL L.L.C.

REVISION HISTORY	
B/D	B/D
04-23-2018	04-30-2018
1	2
REVISION OF LOCK-IN SET 2	GENERAL REVISIONS

SHEAR WALL 3, 4, & 6 PLANS  
PROJECT #: 1601  
PHASE: CD  
DRAFTER: JRN  
CHECKER: JBH  
SCALE: AS NOTED  
ISSUED: 04/20/2018

**HEASLIP ENGINEERING**  
RESIDENTIAL | COMMERCIAL | INDUSTRIAL  
CIVIL / STRUCTURAL ENGINEERING  
3500 N. CAUSEWAY BLVD., #1100, METAIRIE, LA 70002  
504.648.8400 OFFICE  
INFO@HEASLIPENG.COM EMAIL  
THESE PLANS HAVE BEEN PREPARED BY ME OR UNDER MY CLOSE PERSONAL SUPERVISION AND TO THE BEST OF MY KNOWLEDGE AND BELIEF, THEY COMPLY WITH ALL LOCAL, REGIONAL AND NATIONAL REQUIREMENTS. I AM OBSERVING THE WORK.  
ENGINEER: JAMES B HEASLIP HE PROJECT #: 15128  
LICENSE NUMBER: 31593















THESE PLANS AND SPECIFICATIONS HAVE BEEN PREPARED BY ME OR UNDER MY CLOSE PERSONAL SUPERVISION AND TO THE BEST OF MY KNOWLEDGE AND BELIEF THEY COMPLY WITH ALL CITY, STATE AND FEDERAL REQUIREMENTS, AND I AM NOT PROVIDING CONTRACT ADMINISTRATION.

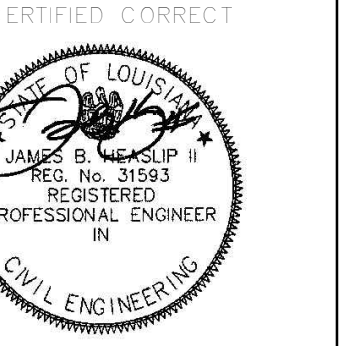

THIS DRAWING IS CONFIDENTIAL AND NOT BE LOANED, REPRODUCED, COPIED, EITHER WHOLLY OR IN PART, OR MADE PUBLIC IN ANY MANNER WITHOUT THE WRITTEN CONSENT OF HBSA II ARCHITECTS A PROFESSIONAL L.L.C. ALL RIGHTS OF DESIGN OR INVENTION ARE RESERVED AND WILL REMAIN THE SOLE PROPERTY OF HBSA II ARCHITECTS A PROFESSIONAL L.L.C.

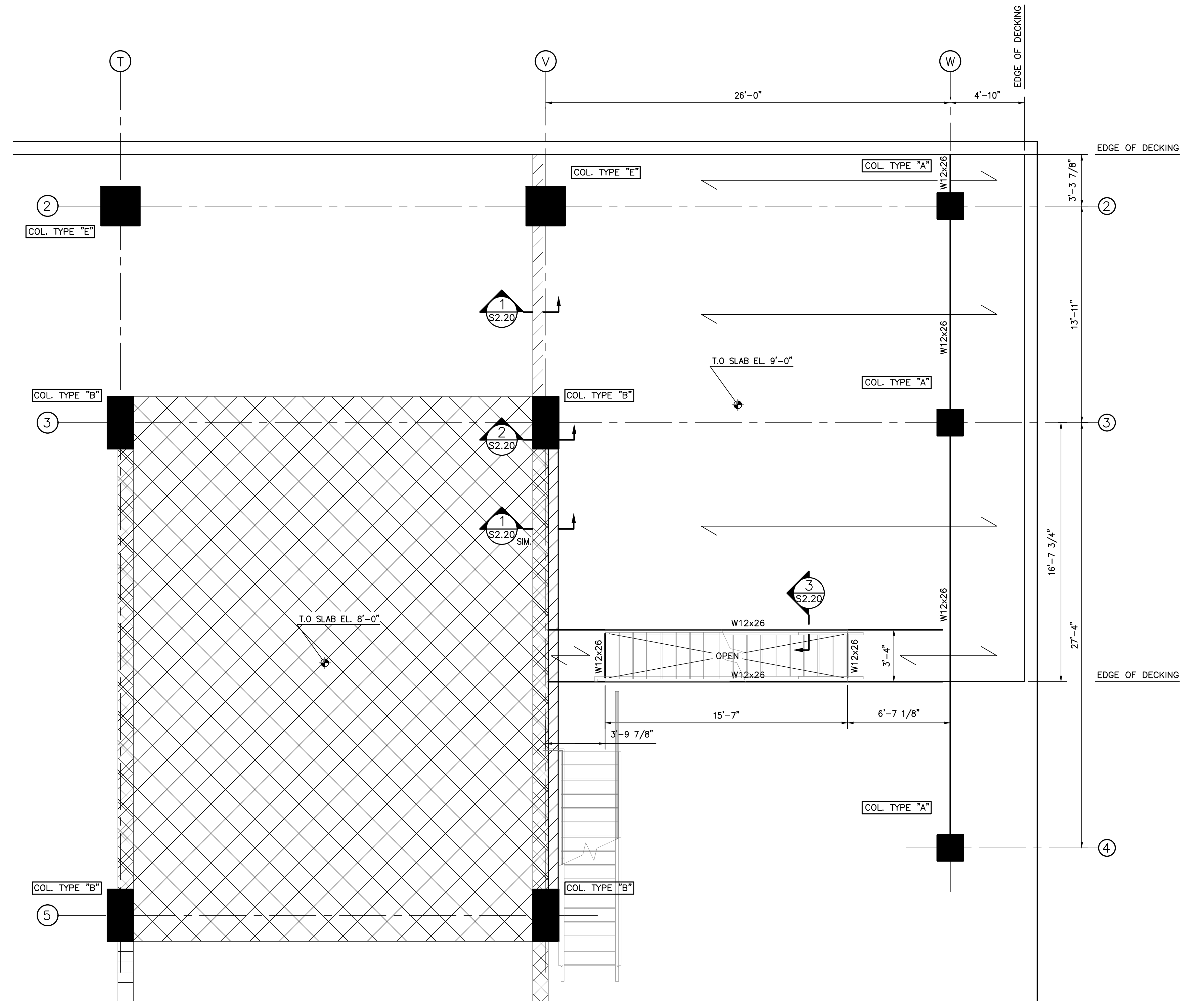

1ST FLOOR MEZZANINE FRAMING PLAN (T.O.S. EL. 8'-5 1/2" TYP. U.N.O.)  
 SCALE: 1/4" = 1'-0"

COLUMN TYPE	COLUMN SIZE
A	1'-8" x 1'-8"
B	3'-4" x 1'-8"
C	3'-0" x 1'-0"
D	1'-6" x 2'-0"
E	2'-6" x 2'-6"
F	1'-8" x 2'-6"
G	2'-0" ø

- PLAN NOTES:
- SEE DRAWING S2.11 FOR COLUMN DETAILS.
  - SYMBOL ON PLAN INDICATES METAL DECKING DIRECTION.
  - SYMBOL ON PLAN INDICATES 8" CMU BLOCK WALL.
  - SYMBOL ON PLAN INDICATES 12" CMU BLOCK WALL.
  - SYMBOL ON PLAN INDICATES 12" CONCRETE WALL.
  - SYMBOL ON PLAN INDICATES 12" POST TENSION CONCRETE SLAB (BY OTHERS).

⚠ MULTIPLE REVISIONS MADE TO THIS DRAWING. REVIEW ENTIRE DRAWING FOR REVISIONS.

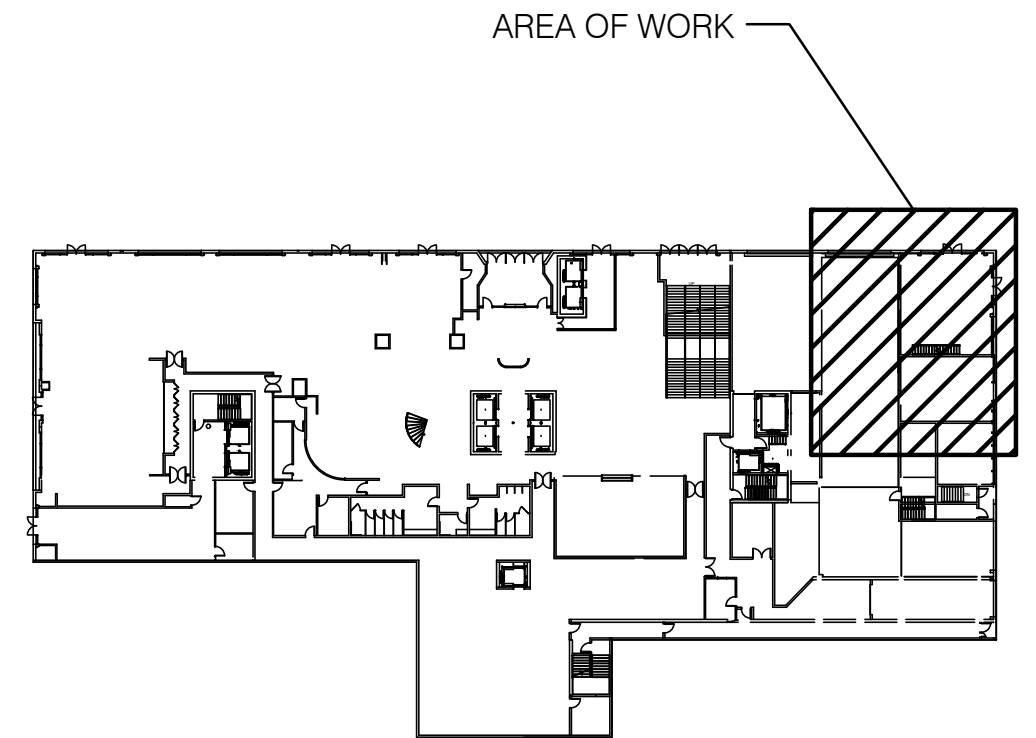

KEY PLAN

**HEASLIP ENGINEERING**  
 RESIDENTIAL | COMMERCIAL | INDUSTRIAL  
 CIVIL / STRUCTURAL ENGINEERING  
 3500 N. CAUSEWAY BLVD., #1100, METAIRIE, LA 70002  
 504.648.8400 OFFICE  
 INFO@HEASLIPENG.COM EMAIL

THESE PLANS HAVE BEEN PREPARED BY ME OR UNDER MY CLOSE PERSONAL SUPERVISION AND TO THE BEST OF MY KNOWLEDGE AND BELIEF, THEY COMPLY WITH ALL LOCAL, REGIONAL AND NATIONAL REQUIREMENTS. I AM OBSERVING THE WORK.

ENGINEER: JAMES B HEASLIP HE PROJECT #: 15128  
 LICENSE NUMBER: 31593

REVISION HISTORY			
1	05.01.2018	BJD	

1ST FLOOR MEZZANINE  
 PROJECT #: 1601  
 PHASE: CD  
 DRAFTER: JRN  
 CHECKER: JBH  
 SCALE: AS NOTED  
 ISSUED: 04/20/2018









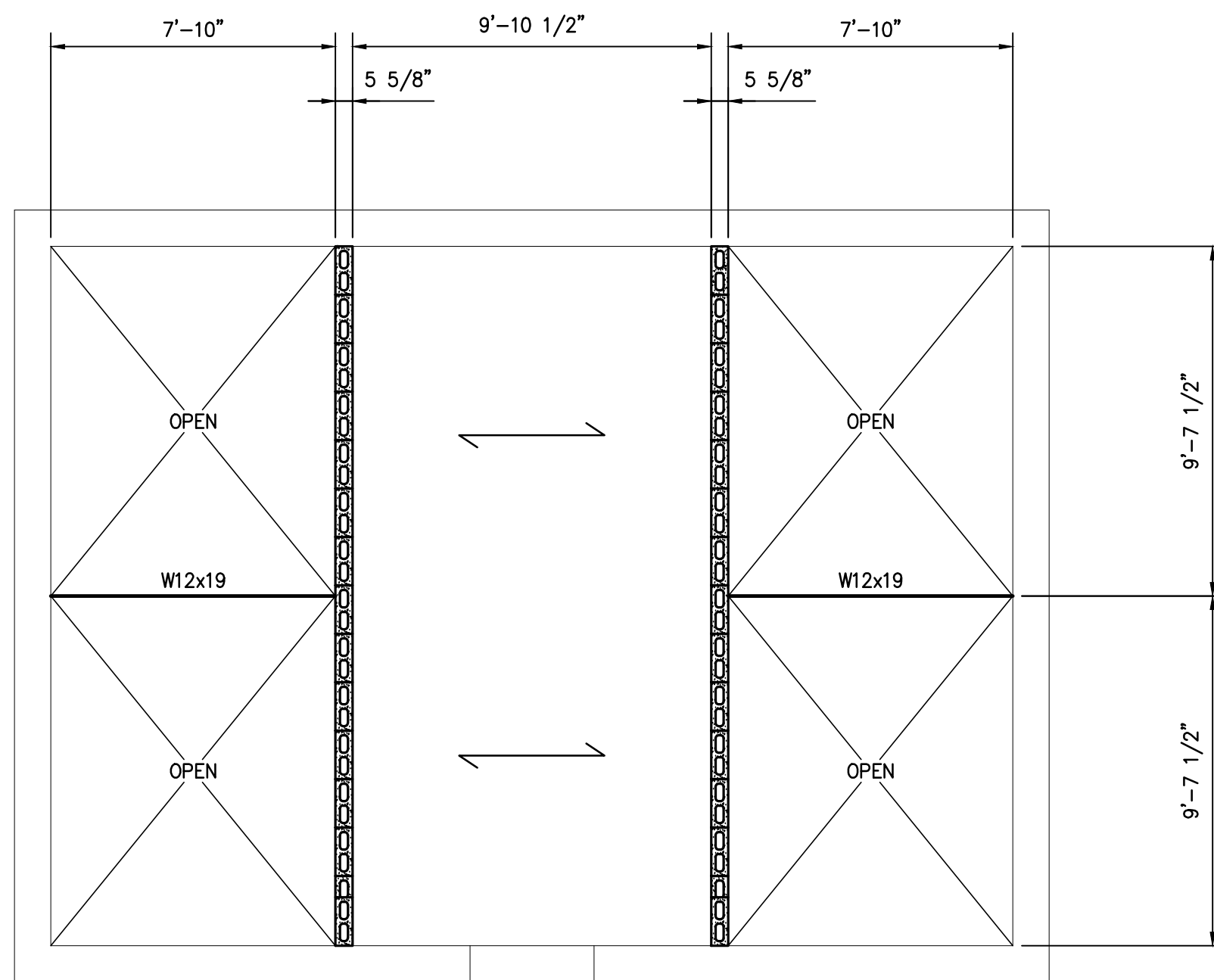

3RD, 4TH, 6TH, & 7TH  
FLOOR SHEAR WALL 2 FRAMING PLAN

SCALE: 1/4" = 1'-0"

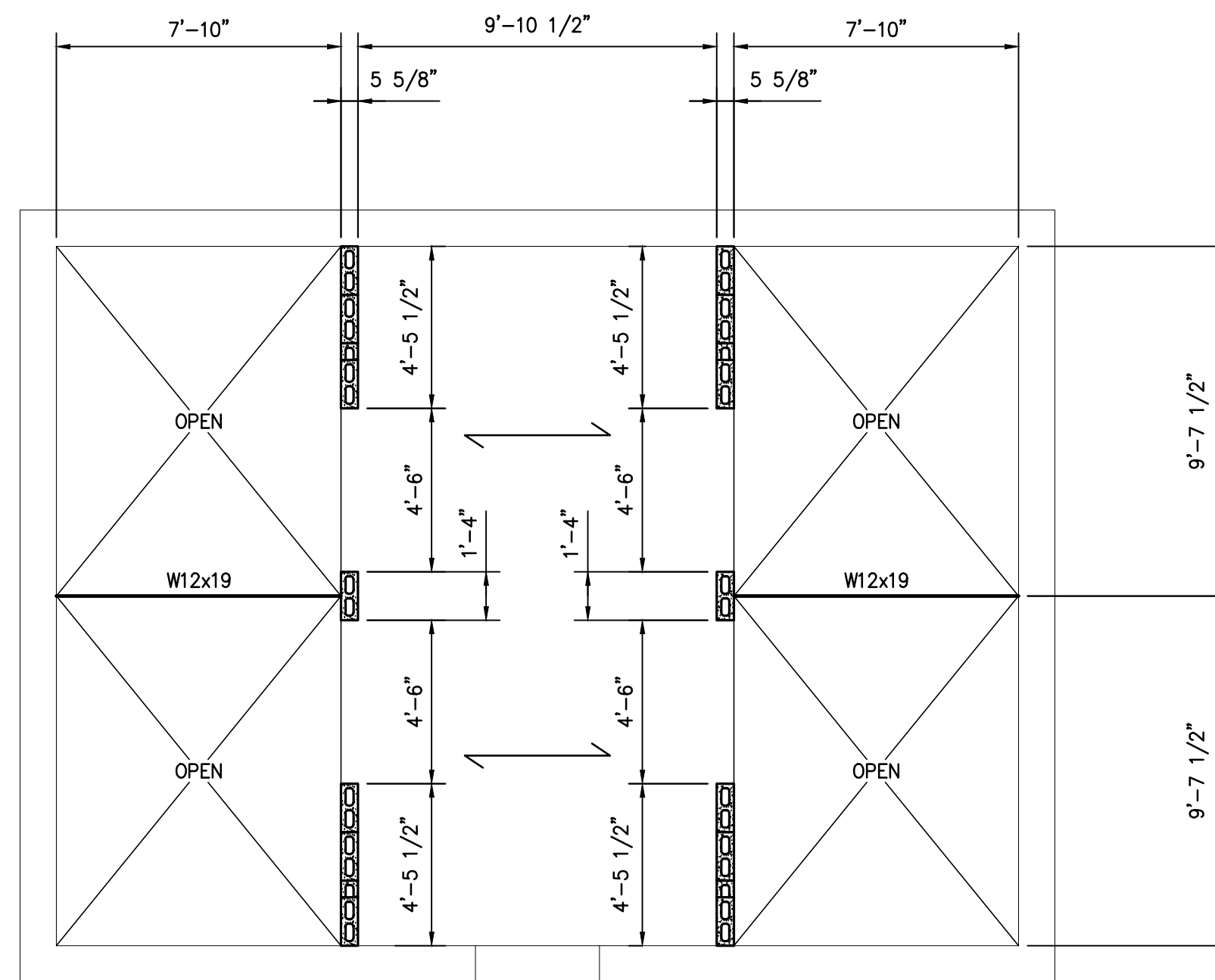

5TH FLOOR SHEAR  
WALL 2 FRAMING PLAN

SCALE: 1/4" = 1'-0"

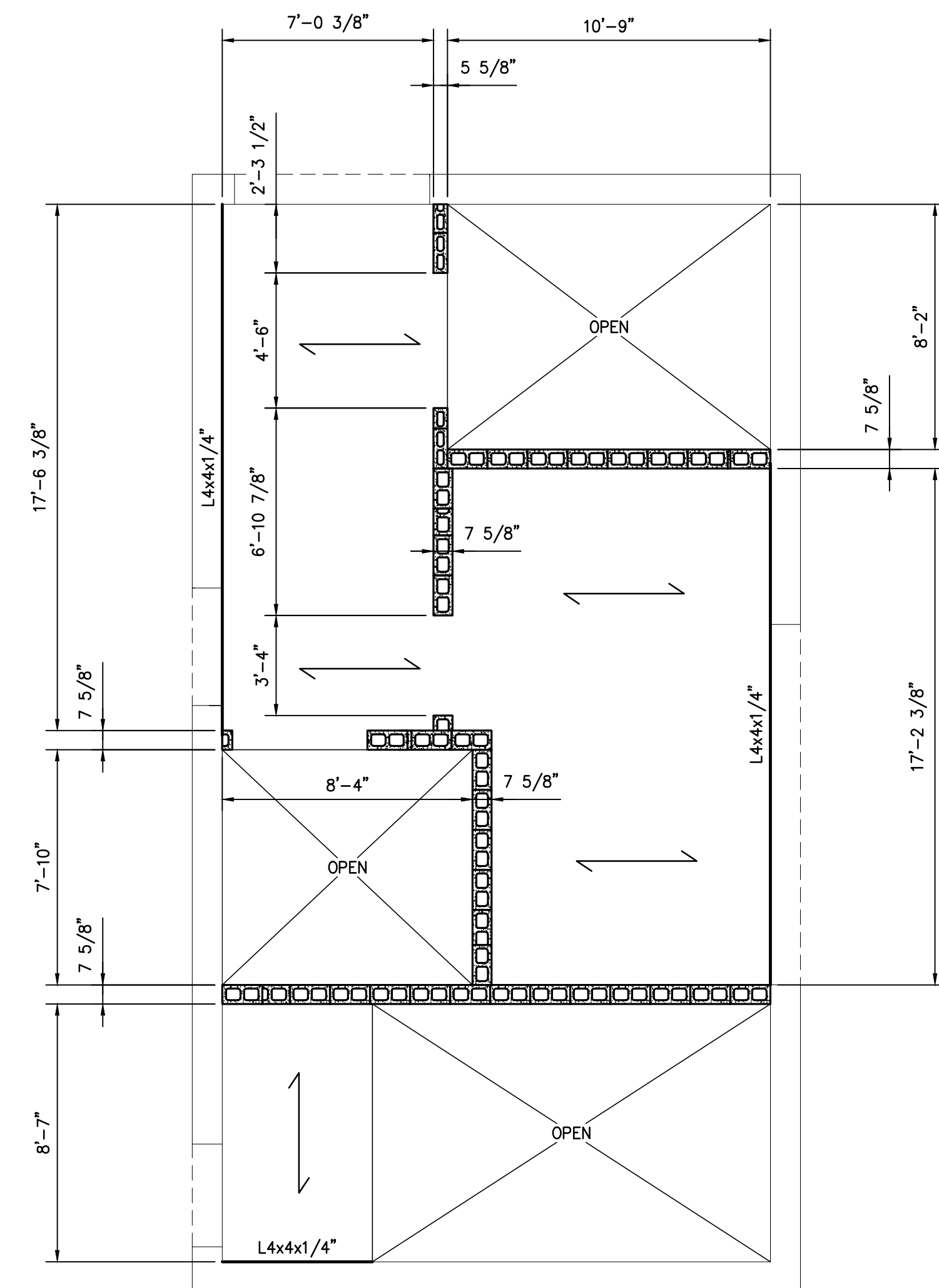

1ST FLOOR SHEAR  
WALL 3 FRAMING PLAN

SCALE: 1/4" = 1'-0"

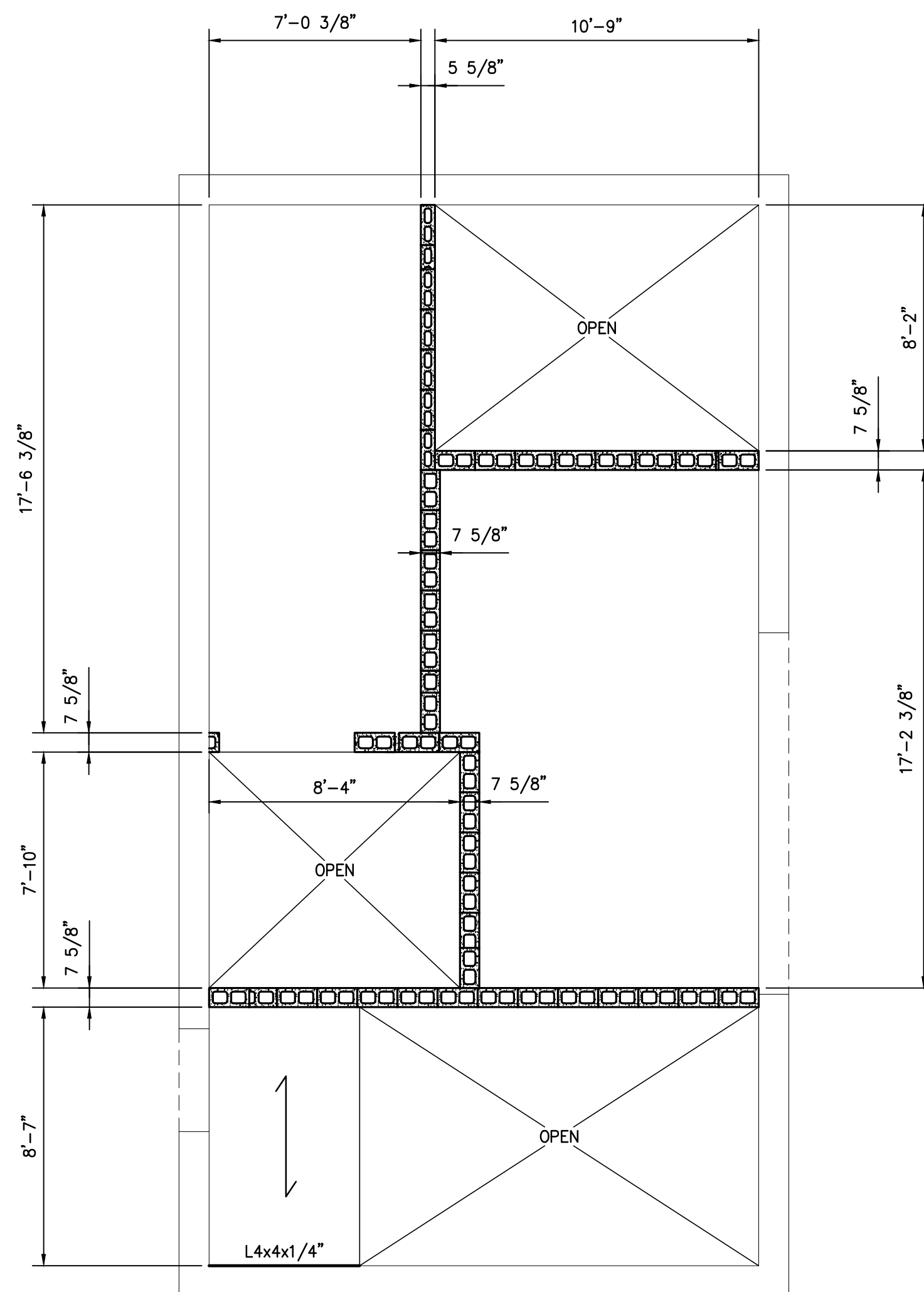

INTERMEDIATE PARKING FLOOR  
SHEAR WALL 3 FRAMING PLAN

SCALE: 1/4" = 1'-0"

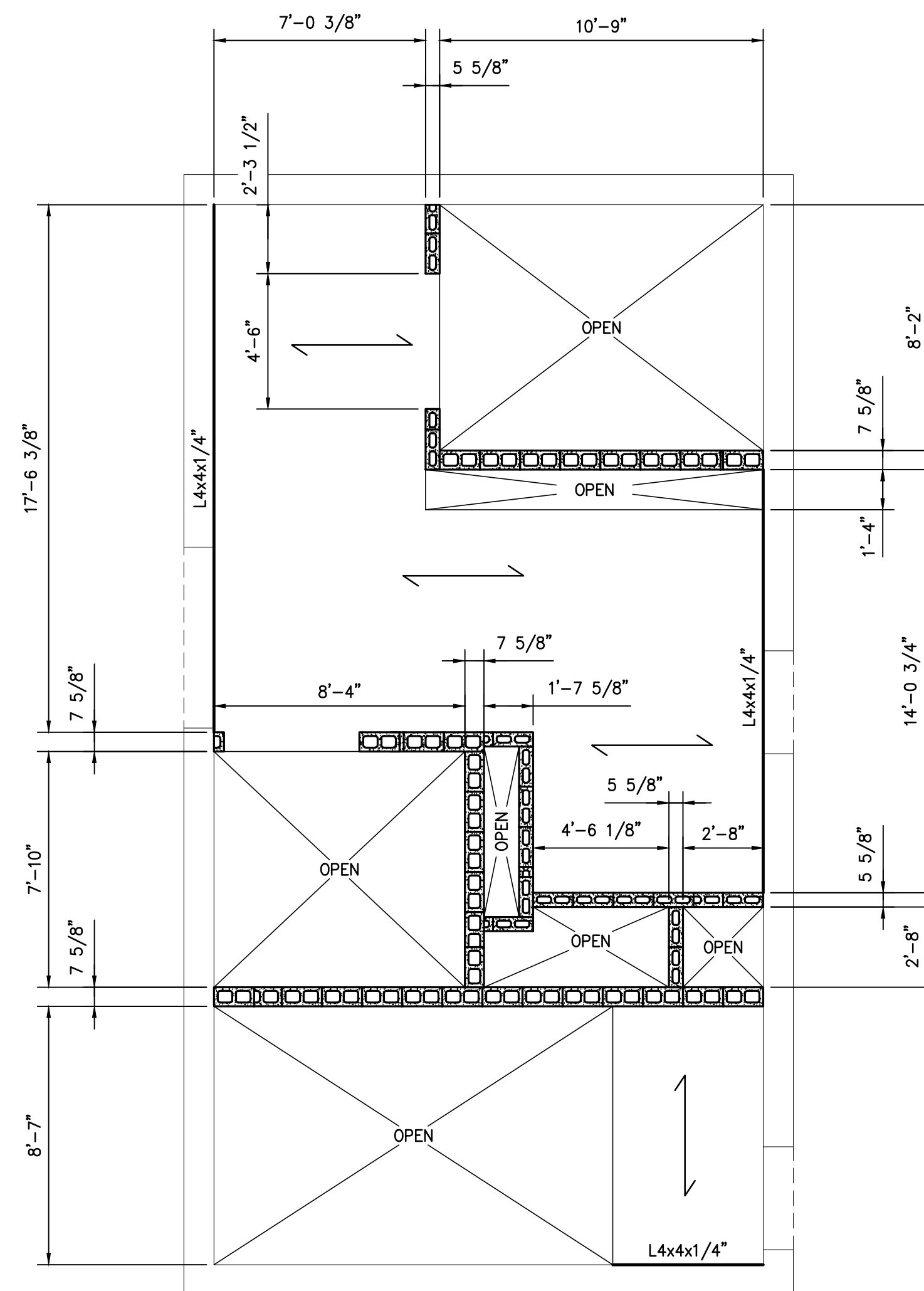

2ND FLOOR RETAIL  
SHEAR WALL 3 FRAMING PLAN

SCALE: 1/4" = 1'-0"

PLAN NOTES:

- FOR ALL NOTES, SEE DRAWING S1.0A - S1.0B.
- SYMBOL ON PLAN INDICATES 6" CMU BLOCK WALL W/ #5 @ 24" O.C. (GROUT FILL ALL CELLS W/ REINFORCEMENT).
- SYMBOL ON PLAN INDICATES 8" CMU BLOCK WALL W/ #5 @ 24" O.C. (GROUT FILL ALL CELLS W/ REINFORCEMENT).
- SYMBOL ON PLAN INDICATES METAL DECKING DIRECTION.

1  
2  
MULTIPLE REVISIONS  
MADE TO THIS DRAWING.  
REVIEW ENTIRE DRAWING  
FOR REVISIONS.

THESE PLANS AND SPECIFICATIONS HAVE BEEN PREPARED BY ME OR UNDER MY CLOSE PERSONAL SUPERVISION AND TO THE BEST OF MY KNOWLEDGE AND BELIEF THEY COMPLY WITH ALL CITY, STATE AND FEDERAL REQUIREMENTS, AND I AM NOT PROVIDING CONTRACT ADMINISTRATION.

CERTIFIED CORRECT

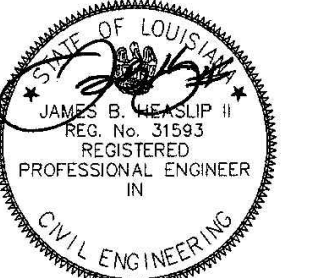

THIS DRAWING IS CONFIDENTIAL AND NOT BE LOANED, REPRODUCED, COPIED, EITHER WHOLLY OR IN PART, OR MADE PUBLIC IN ANY MANNER WITHOUT THE WRITTEN CONSENT OF HBSA II ARCHITECTS. A PROFESSIONAL L.L.C. ALL RIGHTS OF DESIGN OR INVENTION ARE RESERVED AND WILL REMAIN THE SOLE PROPERTY OF HBSA II ARCHITECTS A PROFESSIONAL L.L.C.

REVISION HISTORY	
NO.	DESCRIPTION
1	REVISION OF LOCK-IN SET 2
2	GENERAL REVISIONS

SHEAR WALL FRAMING PLANS  
PROJECT #: 1601  
PHASE: CD  
DRAFTER: JRN  
CHECKER: JBH  
SCALE: AS NOTED  
ISSUED: 04/20/2018

**HEASLIP ENGINEERING**  
RESIDENTIAL | COMMERCIAL | INDUSTRIAL  
CIVIL / STRUCTURAL ENGINEERING  
3500 N. CAUSEWAY BLVD., #1100, METAIRIE, LA 70002  
504.648.8400 OFFICE  
INFO@HEASLIPENG.COM EMAIL

THESE PLANS HAVE BEEN PREPARED BY ME OR UNDER MY CLOSE PERSONAL SUPERVISION AND TO THE BEST OF MY KNOWLEDGE AND BELIEF, THEY COMPLY WITH ALL LOCAL, REGIONAL AND NATIONAL REQUIREMENTS. I AM OBSERVING THE WORK.

ENGINEER: JAMES B HEASLIP HE PROJECT #: 15128  
LICENSE NUMBER: 31593

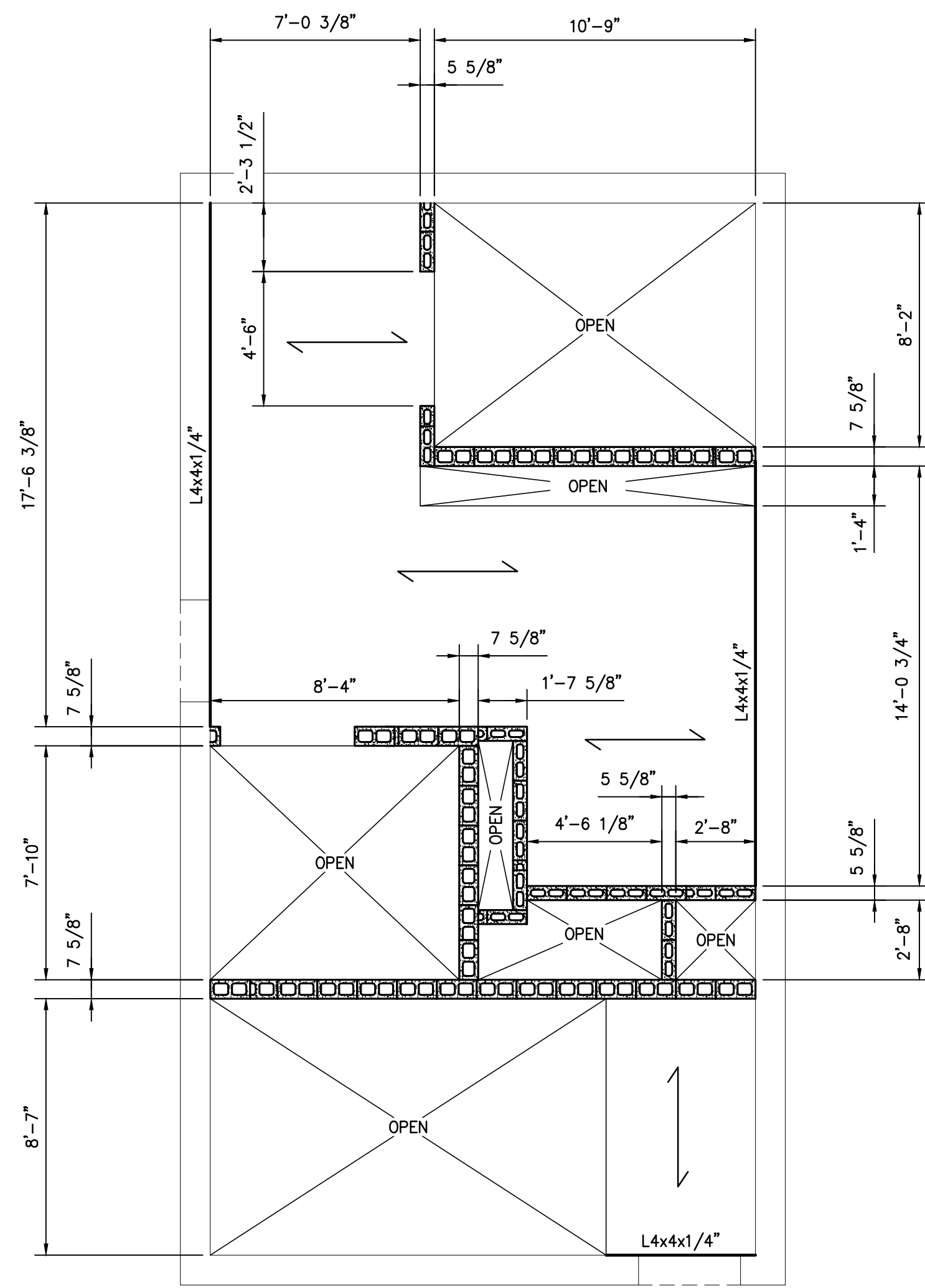

2ND FLOOR MEZZANINE  
SHEAR WALL 3 FRAMING PLAN  
SCALE: 1/4" = 1'-0"

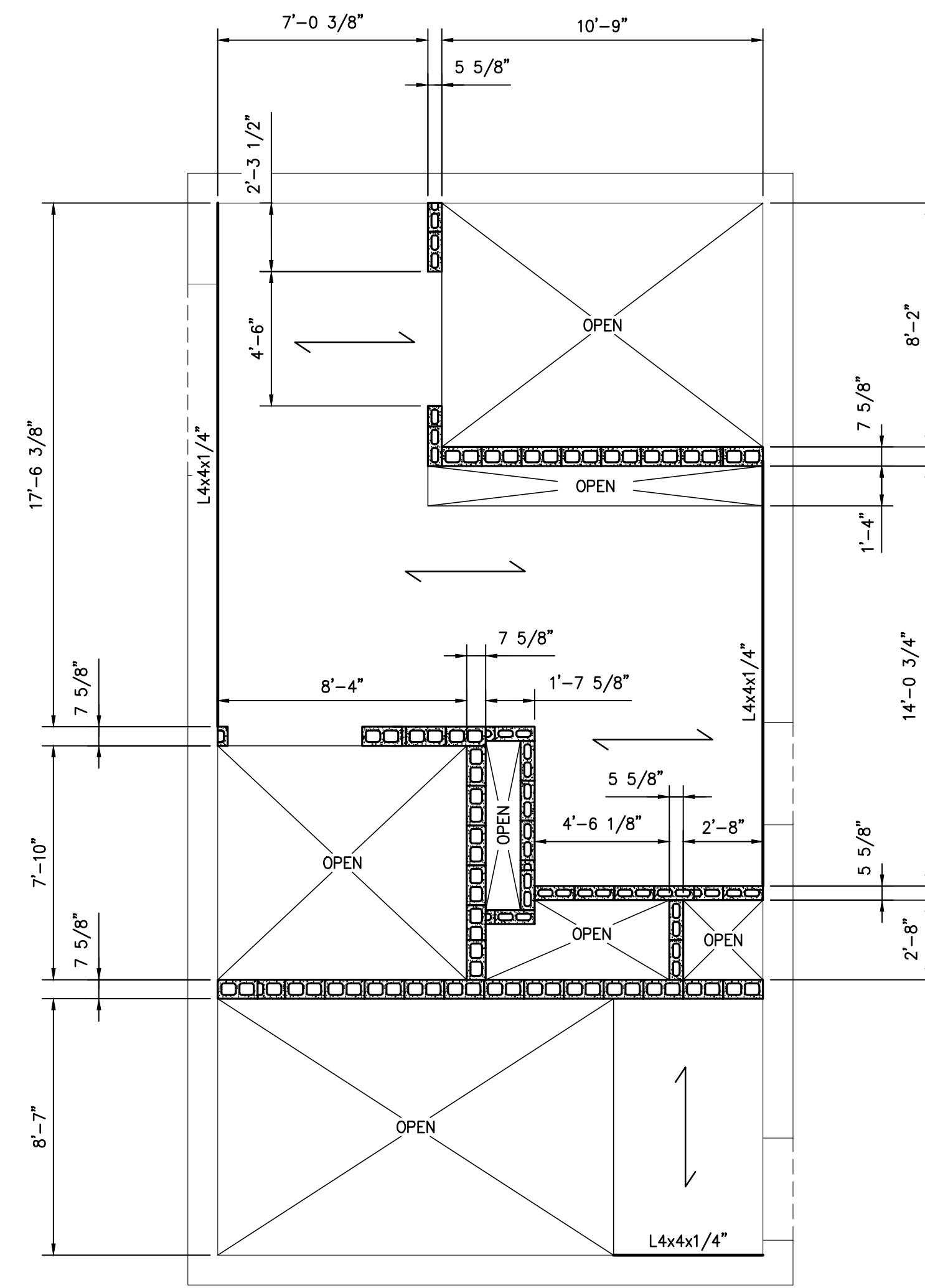

3RD - 7TH FLOOR  
SHEAR WALL 3 FRAMING PLAN  
SCALE: 1/4" = 1'-0"

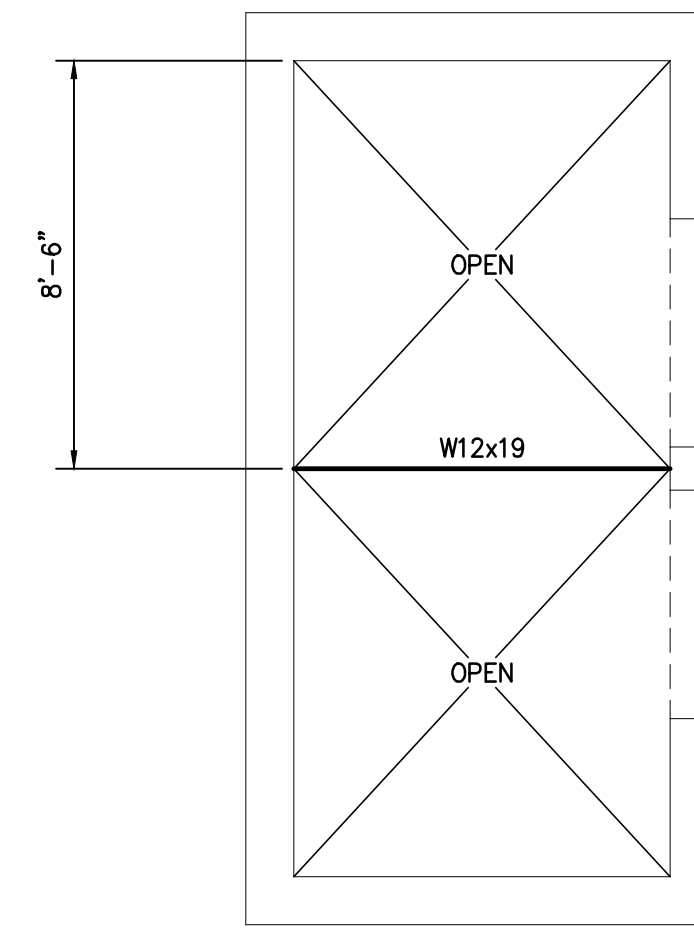

1ST & 3RD - 7TH FLOOR  
SHEAR WALL 6 FRAMING PLAN  
SCALE: 1/4" = 1'-0"

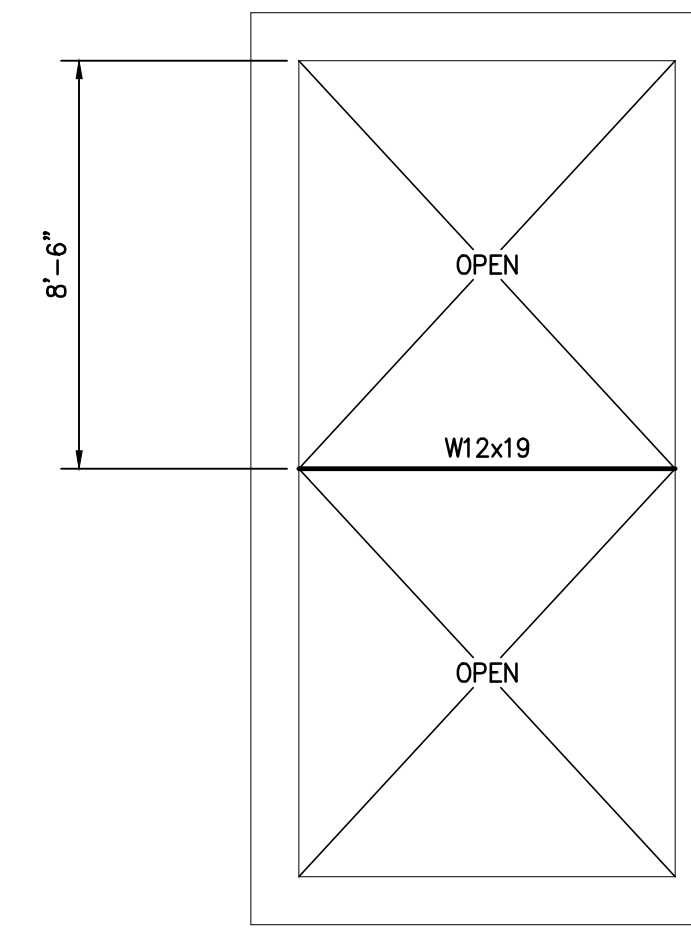

2ND FLOOR & 2ND FLOOR MEZZANINE  
SHEAR WALL 6 FRAMING PLAN  
SCALE: 1/4" = 1'-0"

PLAN NOTES:

- FOR ALL NOTES, SEE DRAWING S1.0A - S1.0B.
- SYMBOL ON PLAN INDICATES 6" CMU BLOCK WALL W/ #5 @ 24" O.C. (GROUT FILL ALL CELLS W/ REINFORCEMENT).
- SYMBOL ON PLAN INDICATES 8" CMU BLOCK WALL W/ #5 @ 24" O.C. (GROUT FILL ALL CELLS W/ REINFORCEMENT).
- SYMBOL ON PLAN INDICATES METAL DECKING DIRECTION.

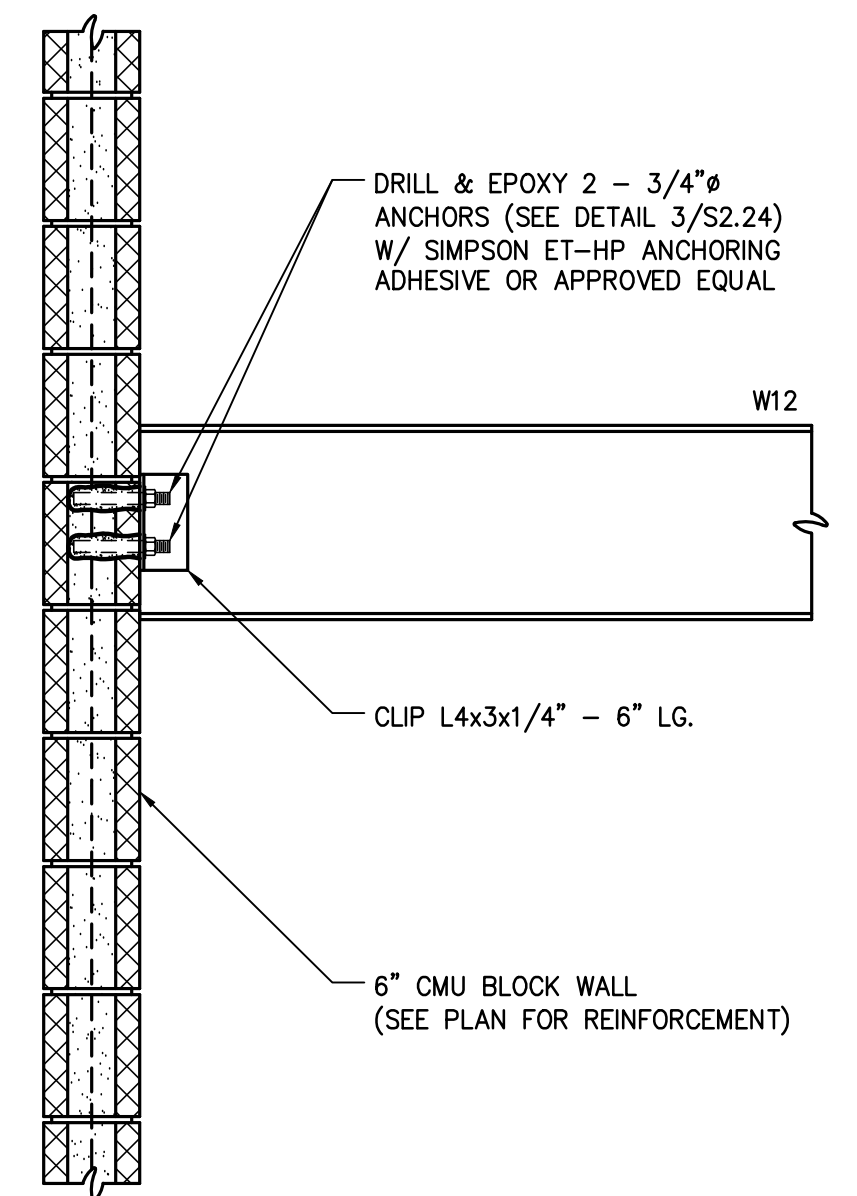

TYPICAL W12x19 TO 6" CMU  
BLOCK WALL CONNECTION DETAIL  
SCALE: 1" = 1'-0"

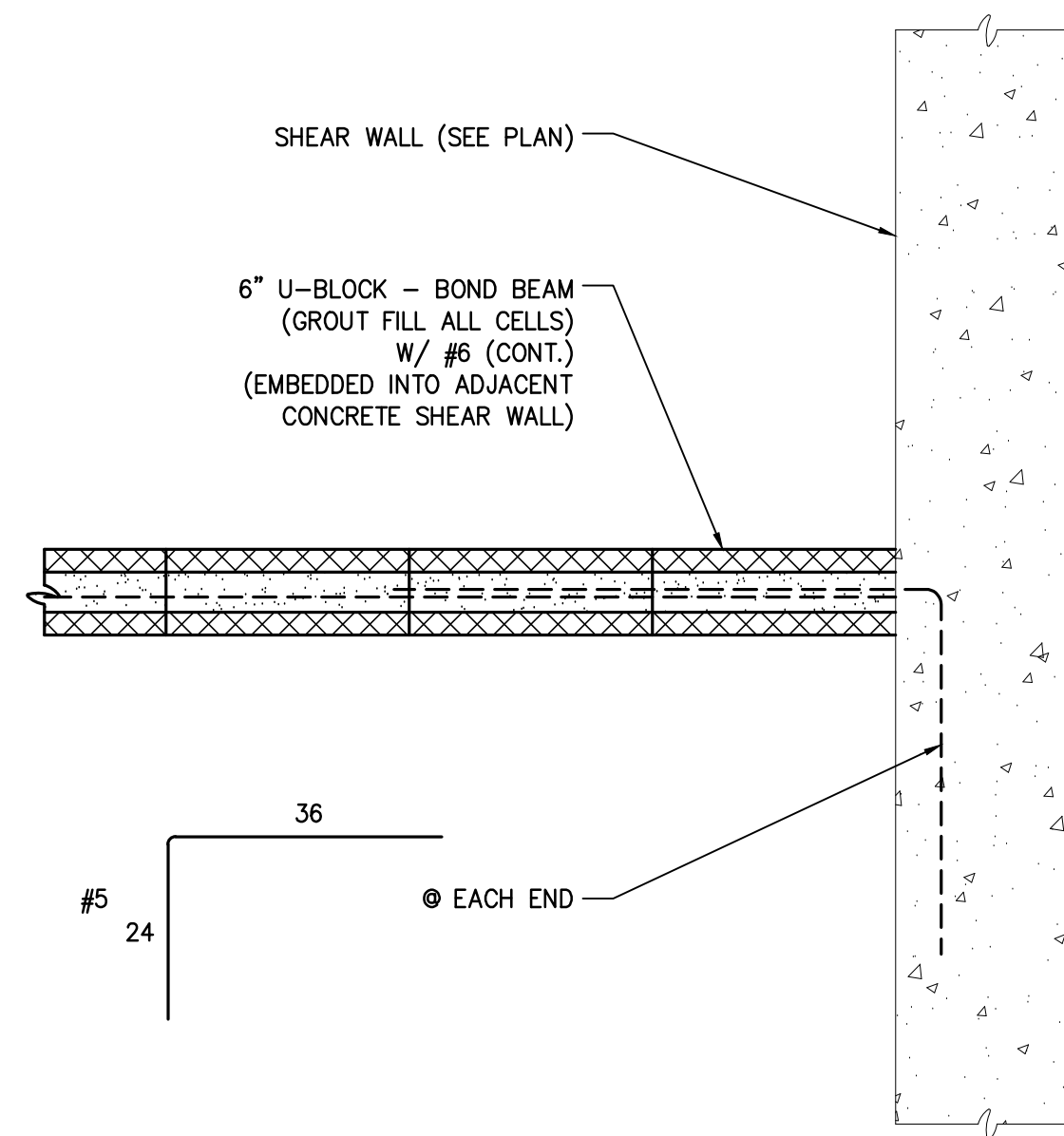

TYPICAL 6" U-BLOCK - BOND BEAM  
TO SHEAR WALL CONNECTION DETAIL  
SCALE: 1" = 1'-0"

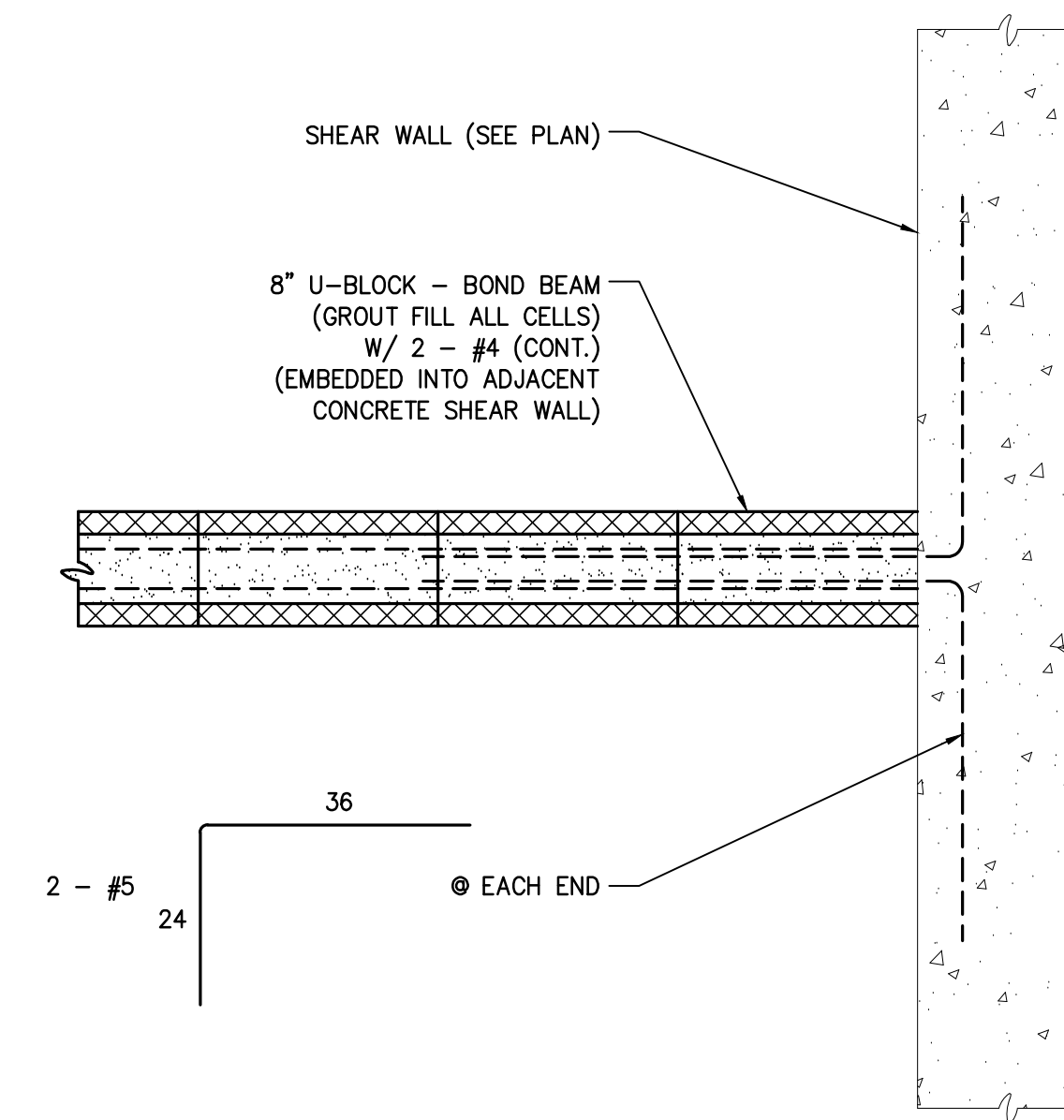

TYPICAL 8" U-BLOCK - BOND BEAM  
TO SHEAR WALL CONNECTION DETAIL  
SCALE: 1" = 1'-0"

MULTIPLE REVISIONS  
MADE TO THIS DRAWING.  
REVIEW ENTIRE DRAWING  
FOR REVISIONS.

THESE PLANS AND SPECIFICATIONS HAVE BEEN PREPARED BY ME OR UNDER MY CLOSE PERSONAL SUPERVISION AND TO THE BEST OF MY KNOWLEDGE AND BELIEF THEY COMPLY WITH ALL CITY, STATE AND FEDERAL REQUIREMENTS, AND I AM NOT PROVIDING CONTRACT ADMINISTRATION.

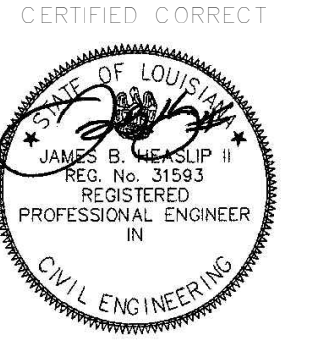

THIS DRAWING IS CONFIDENTIAL AND NOT BE LOANED, REPRODUCED, COPIED, EITHER WHOLLY OR IN PART, OR MADE PUBLIC IN ANY MANNER WITHOUT THE WRITTEN CONSENT OF HBSA II ARCHITECTS. A PROFESSIONAL L.L.C. ALL RIGHTS OF DESIGN OR INVENTION ARE RESERVED AND WILL REMAIN THE SOLE PROPERTY OF HBSA II ARCHITECTS A PROFESSIONAL L.L.C.

REVISION HISTORY	
NO.	DESCRIPTION
1	REVISION OF LOCK-IN SET 2
2	GENERAL REVISIONS

SHEAR WALL  
FRAMING PLANS  
PROJECT #: 1601  
PHASE: CD  
DRAFTER: JRN  
CHECKER: JBH  
SCALE: AS NOTED  
ISSUED: 04/20/2018

**HEASLIP ENGINEERING**  
RESIDENTIAL | COMMERCIAL | INDUSTRIAL  
CIVIL / STRUCTURAL ENGINEERING  
3500 N. CAUSEWAY BLVD., #1100, METAIRIE, LA 70002  
504.648.8400 OFFICE  
INFO@HEASLIPENG.COM EMAIL  
THESE PLANS HAVE BEEN PREPARED BY ME OR UNDER MY CLOSE PERSONAL SUPERVISION AND TO THE BEST OF MY KNOWLEDGE AND BELIEF, THEY COMPLY WITH ALL LOCAL, REGIONAL AND NATIONAL REQUIREMENTS. I AM OBSERVING THE WORK.  
ENGINEER: JAMES B HEASLIP HE PROJECT #: 15128  
LICENSE NUMBER: 31593



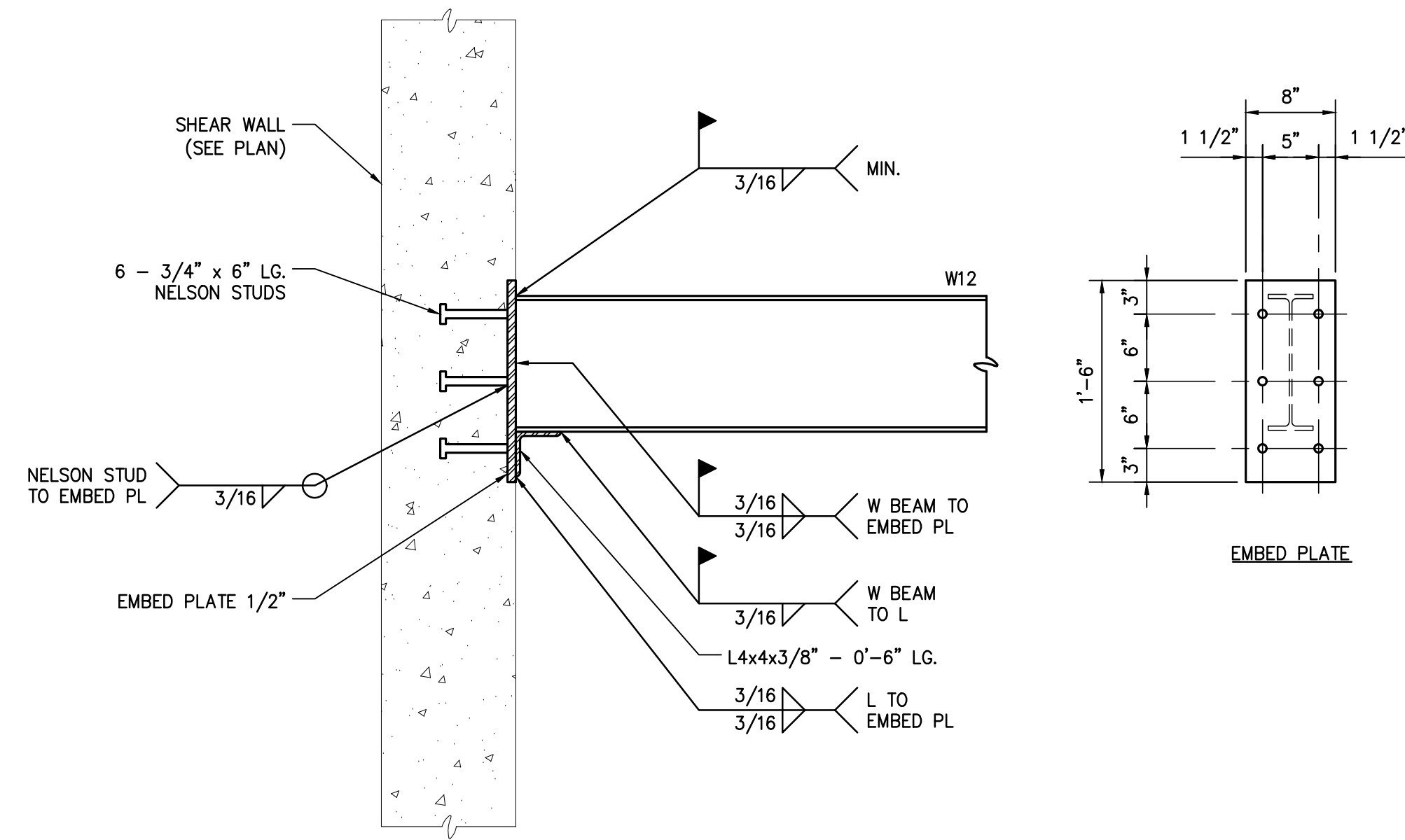

TYPICAL W12x19 DIVIDER BEAM TO EMBED PLATE CONNECTION DETAIL @ SHEAR WALL

SCALE: 1" = 1'-0"

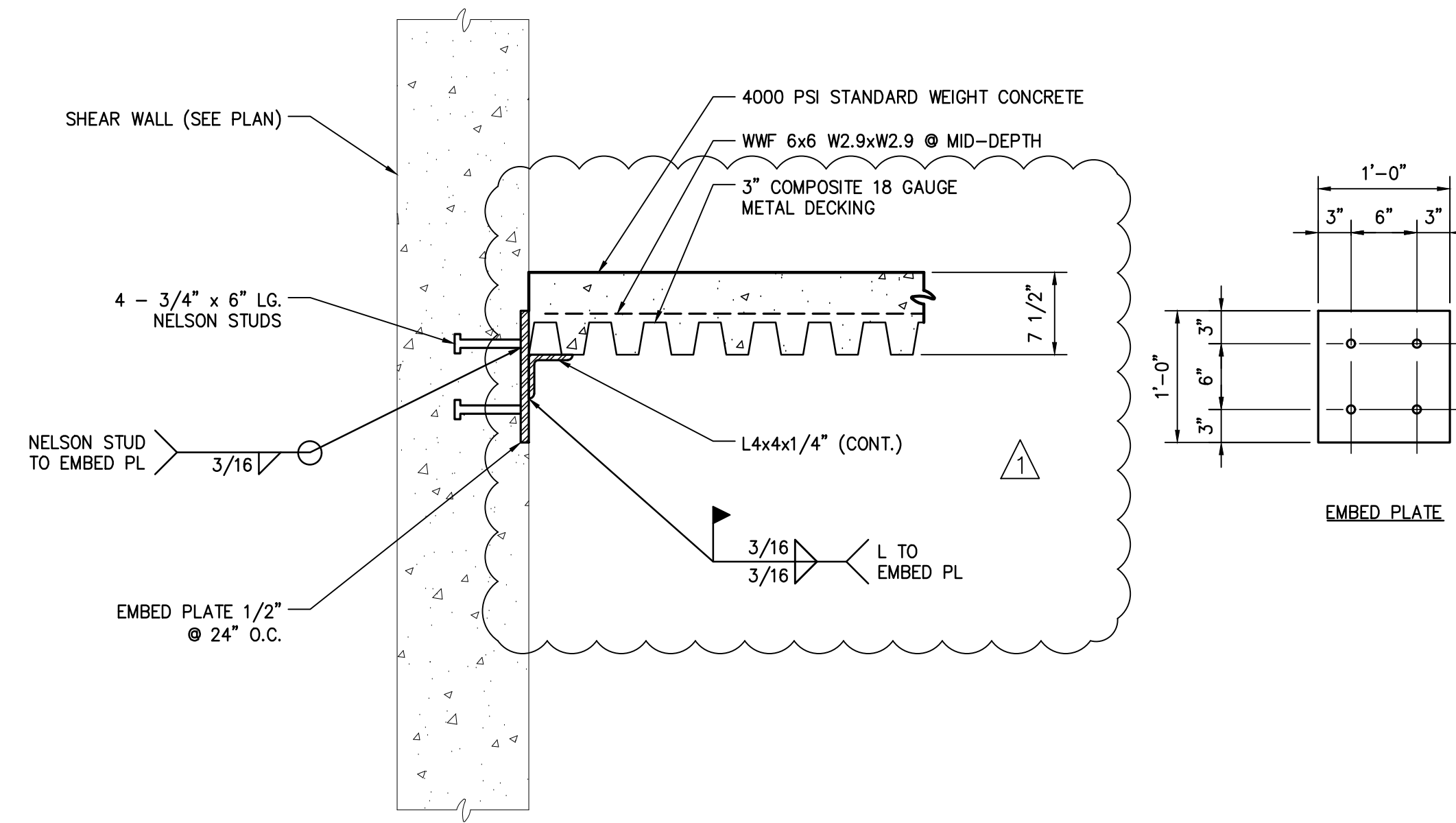

TYPICAL SLAB IN-FILL @ GROUND FLOOR - 7TH FLOOR

SCALE: 1" = 1'-0"

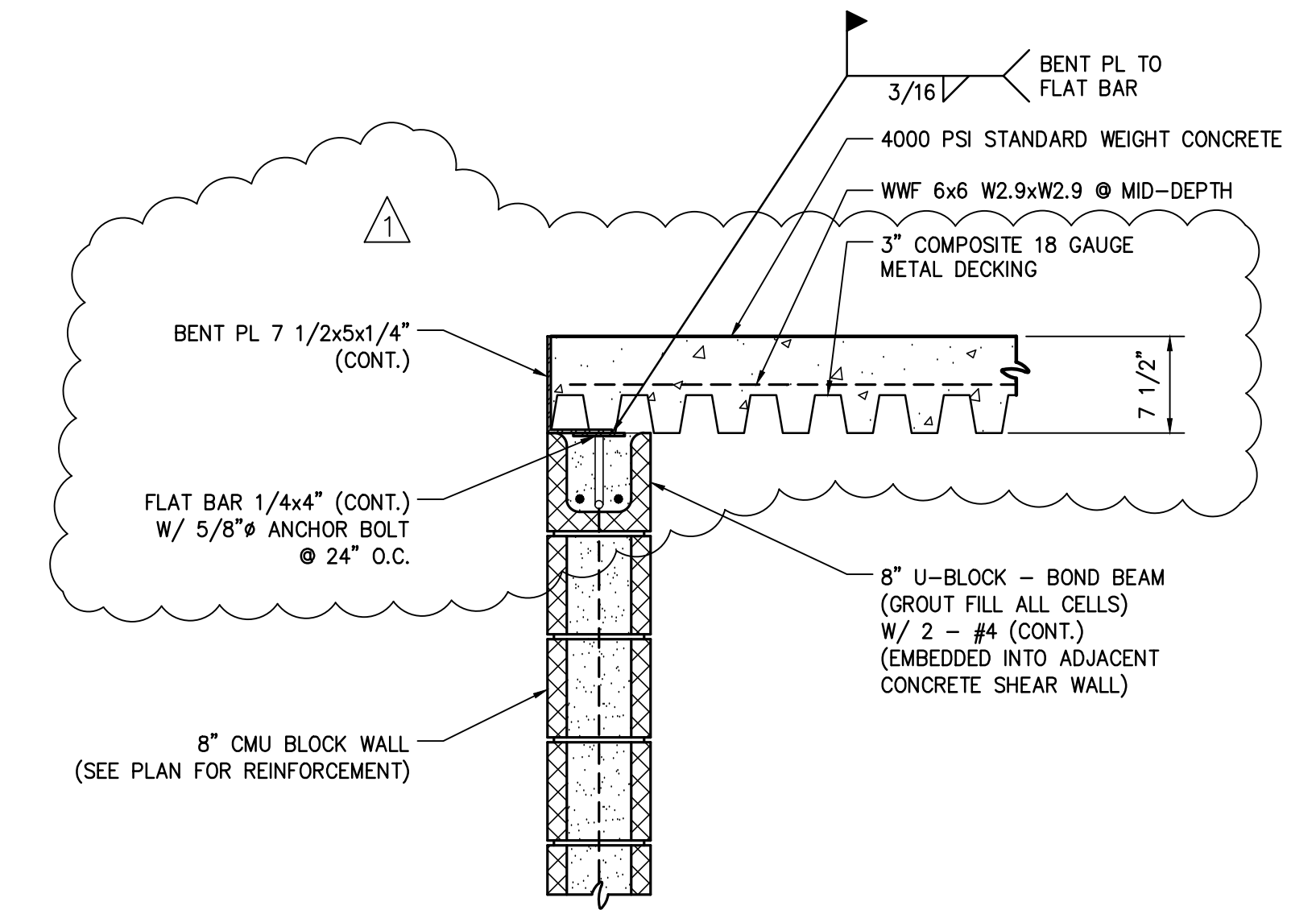

TYPICAL SLAB IN-FILL @ 2ND FLOOR THRU 7TH FLOOR

SCALE: 1" = 1'-0"

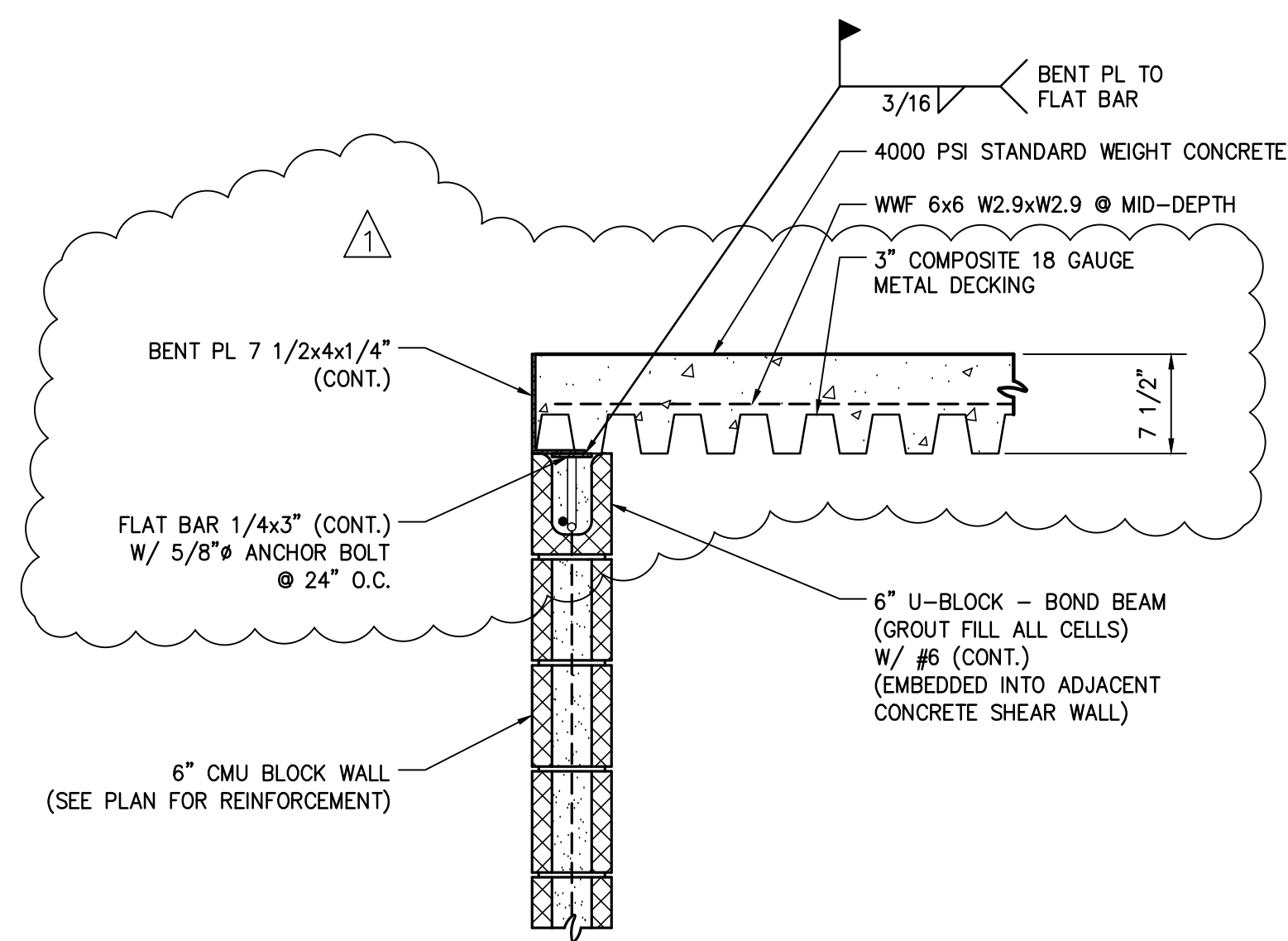

(6" CMU BLOCK WALL)

TYPICAL SLAB IN-FILL @ 2ND FLOOR THRU 7TH FLOOR

SCALE: 1" = 1'-0"

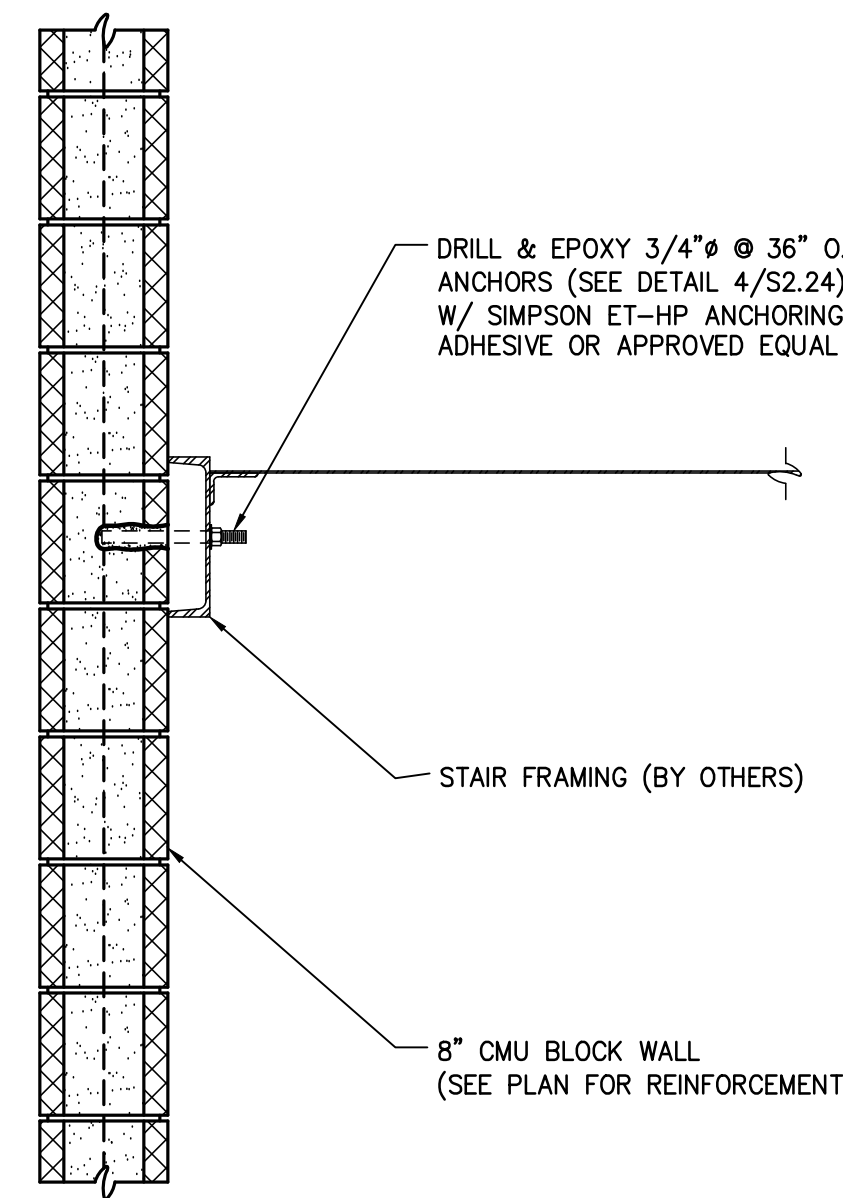

TYPICAL STAIR STRINGER TO 8" CMU BLOCK WALL CONNECTION DETAIL

SCALE: 1" = 1'-0"

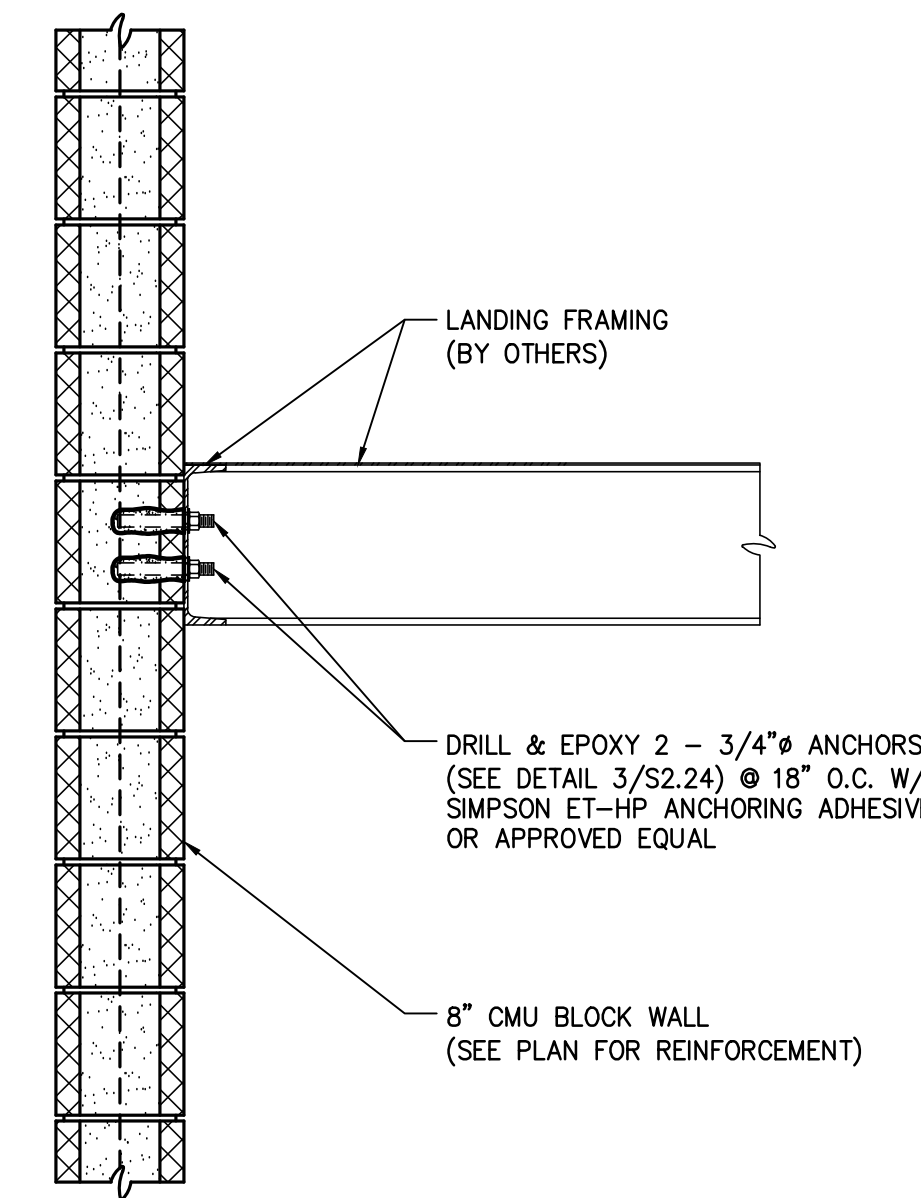

TYPICAL STAIR LANDING TO 8" CMU BLOCK WALL CONNECTION DETAIL

SCALE: 1" = 1'-0"

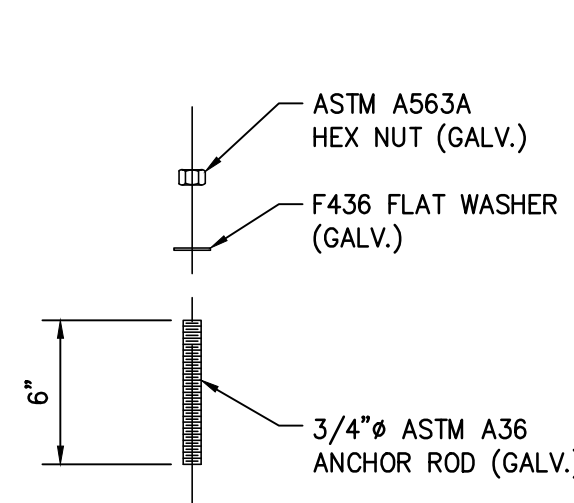

DETAIL 3 SCALE: 1 1/2" = 1'-0" S2.23 | S2.24

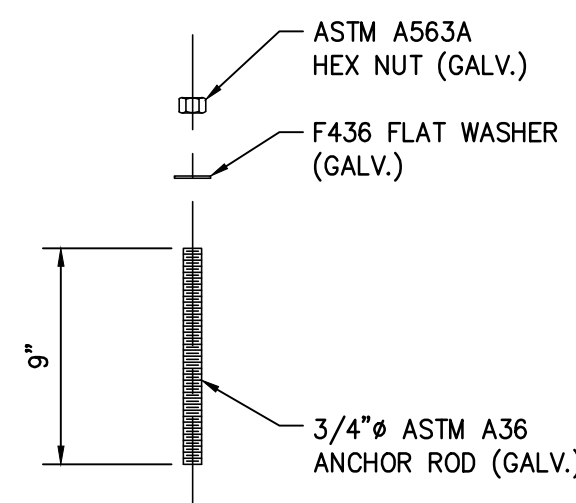

DETAIL 4 SCALE: 1 1/2" = 1'-0" S2.24 | S2.24

THESE PLANS AND SPECIFICATIONS HAVE BEEN PREPARED BY ME OR UNDER MY CLOSE PERSONAL SUPERVISION AND TO THE BEST OF MY KNOWLEDGE AND BELIEF THEY COMPLY WITH ALL CITY, STATE AND FEDERAL REQUIREMENTS, AND I AM NOT PROVIDING CONTRACT ADMINISTRATION.

CERTIFIED CORRECT

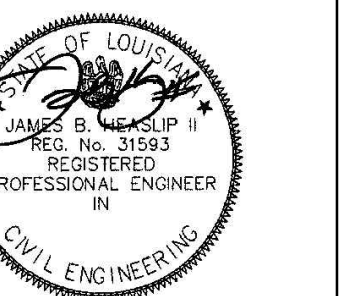

THIS DRAWING IS CONFIDENTIAL AND NOT BE LOANED, REPRODUCED, COPIED, EITHER WHOLLY OR IN PART, OR MADE PUBLIC IN ANY MANNER WITHOUT THE WRITTEN CONSENT OF HBSA II ARCHITECTS. A PROFESSIONAL L.L.C. ALL RIGHTS OF DESIGN OR INVENTION ARE RESERVED AND WILL REMAIN THE SOLE PROPERTY OF HBSA II ARCHITECTS A PROFESSIONAL L.L.C.

REVISION HISTORY	
JRN	
05.01.2018	
REVISION OF LOCK-IN SET 2	
1	

FRAMING DETAILS	
PROJECT #:	1601
PHASE:	CD
DRAFTER:	JRN
CHECKER:	JBH
SCALE:	AS NOTED
ISSUED:	04/20/2018

**HEASLIP ENGINEERING**  
RESIDENTIAL | COMMERCIAL | INDUSTRIAL  
CIVIL / STRUCTURAL ENGINEERING  
3500 N. CAUSEWAY BLVD., #1100, METAIRIE, LA 70002  
504.648.8400 OFFICE  
INFO@HEASLIPENG.COM EMAIL

THESE PLANS HAVE BEEN PREPARED BY ME OR UNDER MY CLOSE PERSONAL SUPERVISION AND TO THE BEST OF MY KNOWLEDGE AND BELIEF, THEY COMPLY WITH ALL LOCAL, REGIONAL AND NATIONAL REQUIREMENTS. I AM OBSERVING THE WORK.

ENGINEER: JAMES B HEASLIP HE PROJECT #: 15128  
LICENSE NUMBER: 31593



THESE PLANS AND SPECIFICATIONS HAVE BEEN PREPARED BY ME OR UNDER MY CLOSE PERSONAL SUPERVISION AND TO THE BEST OF MY KNOWLEDGE AND BELIEF THEY COMPLY WITH ALL CITY, STATE AND FEDERAL REQUIREMENTS, AND I AM NOT PROVIDING CONTRACT ADMINISTRATION.

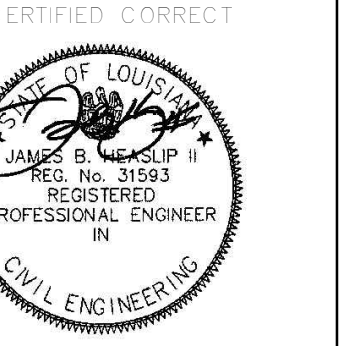

THIS DRAWING IS CONFIDENTIAL AND NOT BE LOANED, REPRODUCED, COPIED, EITHER WHOLLY OR IN PART, OR MADE PUBLIC IN ANY MANNER WITHOUT THE WRITTEN CONSENT OF HBSA II ARCHITECTS. A PROFESSIONAL L.L.C. ALL RIGHTS OF DESIGN OR INVENTION ARE RESERVED AND WILL REMAIN THE SOLE PROPERTY OF HBSA II ARCHITECTS A PROFESSIONAL L.L.C.

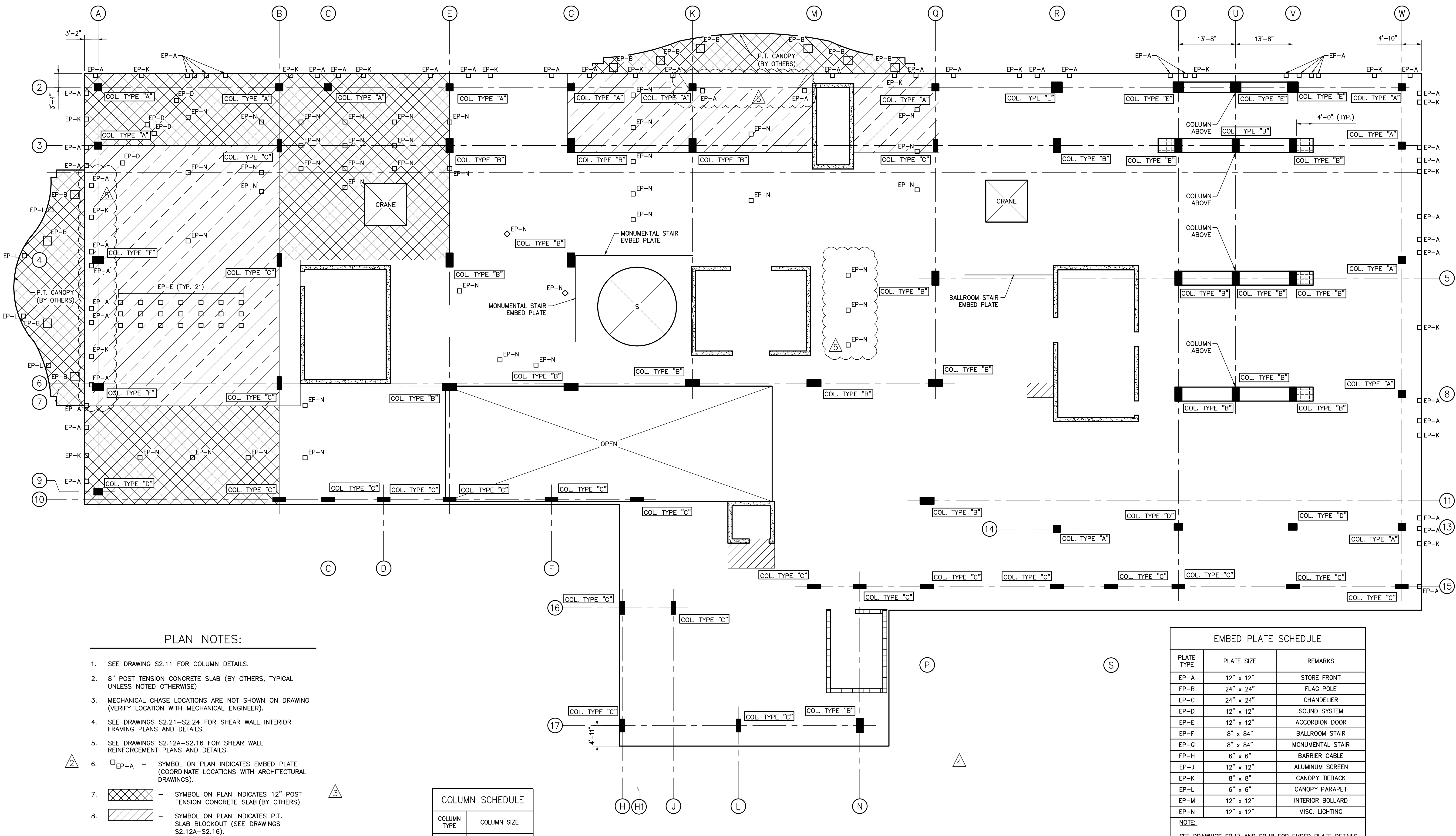

**PLAN NOTES:**

- SEE DRAWING S2.11 FOR COLUMN DETAILS.
- 8" POST TENSION CONCRETE SLAB (BY OTHERS, TYPICAL UNLESS NOTED OTHERWISE)
- MECHANICAL CHASE LOCATIONS ARE NOT SHOWN ON DRAWING (VERIFY LOCATION WITH MECHANICAL ENGINEER).
- SEE DRAWINGS S2.21-S2.24 FOR SHEAR WALL INTERIOR FRAMING PLANS AND DETAILS.
- SEE DRAWINGS S2.12A-S2.16 FOR SHEAR WALL REINFORCEMENT PLANS AND DETAILS.
- |  |   |
|--|---|
|  | EP-A - SYMBOL ON PLAN INDICATES EMBED PLATE (COORDINATE LOCATIONS WITH ARCHITECTURAL DRAWINGS). |
|--|---|
- |  |  |
|--|--|
|  | SYMBOL ON PLAN INDICATES 12" POST TENSION CONCRETE SLAB (BY OTHERS). |
|--|--|
- |  |  |
|--|--|
|  | SYMBOL ON PLAN INDICATES P.T. SLAB BLOCKOUT (SEE DRAWINGS S2.12A-S2.16). |
|--|--|
- |  |  |
|--|--|
|  | SYMBOL ON PLAN INDICATES 12" CMU BLOCK WALL. |
|--|--|
- |  |  |
|--|--|
|  | SYMBOL ON PLAN INDICATES 16" POST TENSION CONCRETE SLAB (BY OTHERS). |
|--|--|
- |  |  |
|--|--|
|  | SYMBOL ON PLAN INDICATES TRANSFER BEAM EXTENSIONS (BY OTHERS). |
|--|--|

COLUMN TYPE	COLUMN SIZE
A	1'-8" x 1'-8"
B	3'-4" x 1'-8"
C	3'-0" x 1'-0"
D	1'-6" x 2'-0"
E	2'-6" x 2'-6"
F	1'-8" x 2'-6"
G	2'-0" ø

EMBED PLATE SCHEDULE		
PLATE TYPE	PLATE SIZE	REMARKS
EP-A	12" x 12"	STORE FRONT
EP-B	24" x 24"	FLAG POLE
EP-C	24" x 24"	CHANDELIER
EP-D	12" x 12"	SOUND SYSTEM
EP-E	12" x 12"	ACCORDION DOOR
EP-F	8" x 84"	BALLROOM STAIR
EP-G	8" x 84"	MONUMENTAL STAIR
EP-H	6" x 6"	BARRIER CABLE
EP-J	12" x 12"	ALUMINUM SCREEN
EP-K	8" x 8"	CANOPY TIEBACK
EP-L	6" x 6"	CANOPY PARAPET
EP-M	12" x 12"	INTERIOR BOLLARD
EP-N	12" x 12"	MISC. LIGHTING

NOTE:  
SEE DRAWINGS S2.17 AND S2.18 FOR EMBED PLATE DETAILS.

**2ND FLOOR RETAIL PLAN**  
 SCALE: 3/32" = 1'-0"

REVISION	HISTORY				
	B/D	B/D	B/D	B/D	B/D
1	04-24-2018	04-25-2018	05-07-2018	05-23-2018	05-29-2018
2	REVISION OF LOCK-IN SET 2				
3	GENERAL REVISIONS				
4	GENERAL REVISIONS				
5	GENERAL REVISIONS				

**HEASLIP ENGINEERING**  
 RESIDENTIAL | COMMERCIAL | INDUSTRIAL  
 CIVIL / STRUCTURAL ENGINEERING  
 3500 N. CAUSEWAY BLVD., #1100, METAIRIE, LA 70002  
 504.648.8400 OFFICE  
 INFO@HEASLIPENG.COM EMAIL

THESE PLANS HAVE BEEN PREPARED BY ME OR UNDER MY CLOSE PERSONAL SUPERVISION AND TO THE BEST OF MY KNOWLEDGE AND BELIEF, THEY COMPLY WITH ALL LOCAL, REGIONAL AND NATIONAL REQUIREMENTS. I AM OBSERVING THE WORK.

ENGINEER: JAMES B HEASLIP HE PROJECT #: 15128  
 LICENSE NUMBER: 31593

2ND FLOOR PLAN  
 PROJECT #: 1601  
 PHASE: CD  
 DRAFTER: JRN  
 CHECKER: JBH  
 SCALE: AS NOTED  
 ISSUED: 04/20/2018







THESE PLANS AND SPECIFICATIONS HAVE BEEN PREPARED BY ME OR UNDER MY CLOSE PERSONAL SUPERVISION AND TO THE BEST OF MY KNOWLEDGE AND BELIEF THEY COMPLY WITH ALL CITY, STATE AND FEDERAL REQUIREMENTS, AND I AM NOT PROVIDING CONTRACT ADMINISTRATION.

CERTIFIED CORRECT

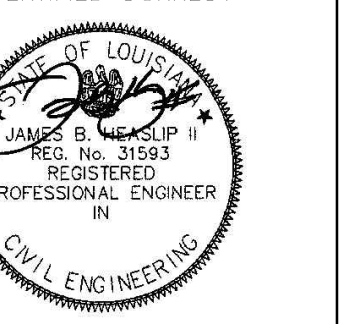

THIS DRAWING IS CONFIDENTIAL AND NOT BE LOANED, REPRODUCED, COPIED, EITHER WHOLLY OR IN PART, OR MADE PUBLIC IN ANY MANNER WITHOUT THE WRITTEN CONSENT OF HBSA II ARCHITECTS. A PROFESSIONAL L.L.C. ALL RIGHTS OF DESIGN OR INVENTION ARE RESERVED AND WILL REMAIN THE SOLE PROPERTY OF HBSA II ARCHITECTS A PROFESSIONAL L.L.C.

REVISION HISTORY	
NO.	DESCRIPTION
1	REVISION OF LOCK-IN SET 2
2	GENERAL REVISIONS
3	GENERAL REVISIONS
4	GENERAL REVISIONS

**PARKING LEVEL 3 PLAN**  
 PROJECT #: 1601  
 PHASE: CD  
 DRAFTER: JRN  
 CHECKER: JBH  
 SCALE: AS NOTED  
 ISSUED: 04/20/2018

**S2.5**

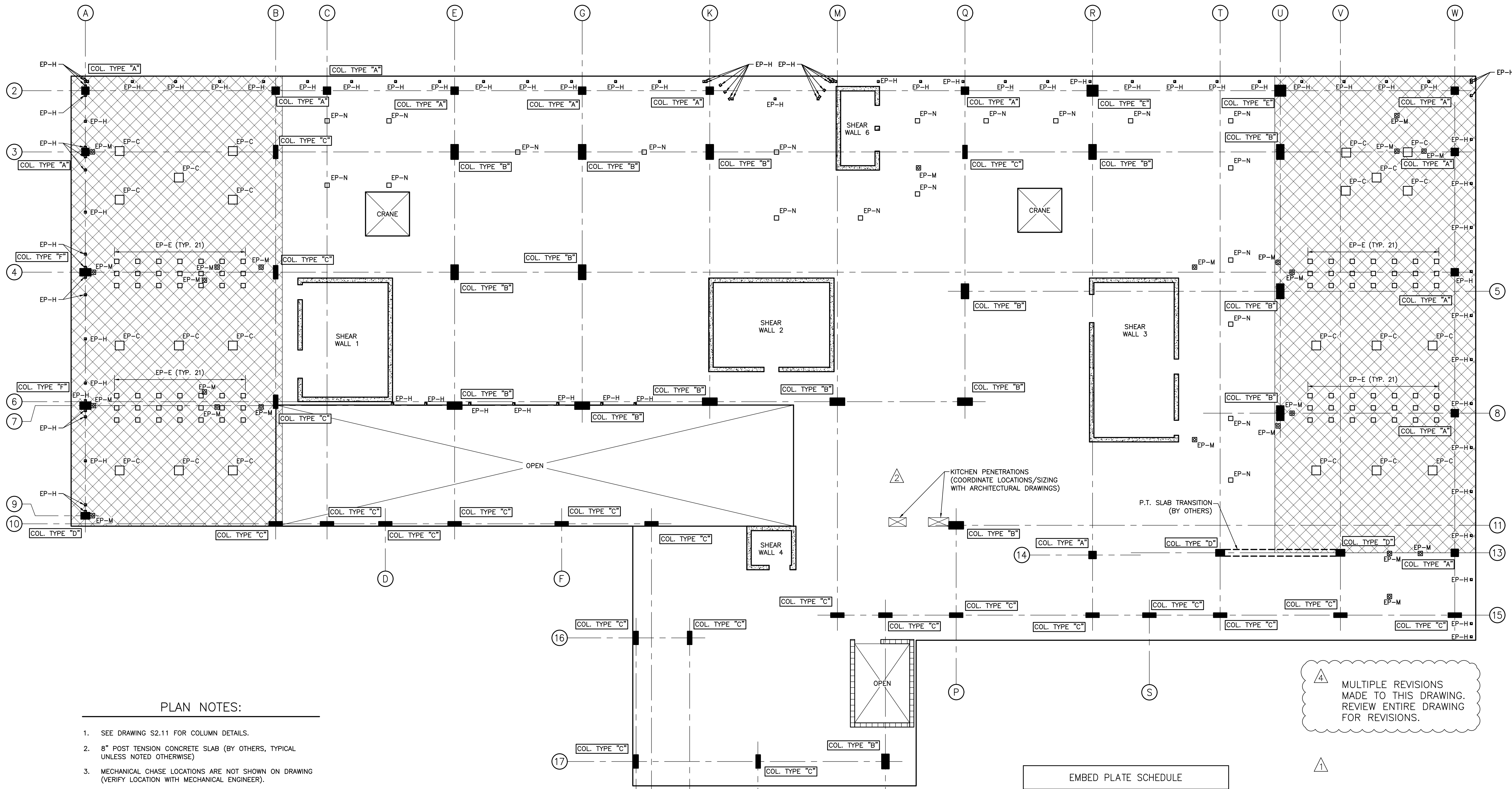

**PLAN NOTES:**

- SEE DRAWING S2.11 FOR COLUMN DETAILS.
- 8" POST TENSION CONCRETE SLAB (BY OTHERS, TYPICAL UNLESS NOTED OTHERWISE)
- MECHANICAL CHASE LOCATIONS ARE NOT SHOWN ON DRAWING (VERIFY LOCATION WITH MECHANICAL ENGINEER).
- SEE DRAWINGS S2.21-S2.24 FOR SHEAR WALL INTERIOR FRAMING PLANS AND DETAILS.
- SEE DRAWINGS S2.12A-S2.16 FOR SHEAR WALL REINFORCEMENT PLANS AND DETAILS.
- |        |  |
|--------|--|
| □ EP-A | - SYMBOL ON PLAN INDICATES EMBED PLATE (COORDINATE LOCATIONS WITH ARCHITECTURAL DRAWINGS). |
|--------|--|
- |   |  |
|---|--|
| ▨ | - SYMBOL ON PLAN INDICATES 12" POST TENSION CONCRETE SLAB (BY OTHERS). |
|---|--|
- |   |  |
|---|--|
| ▧ | - SYMBOL ON PLAN INDICATES P.T. SLAB BLOCKOUT (SEE DRAWINGS S2.12A-S2.16). |
|---|--|
- |   |  |
|---|--|
| ▩ | - SYMBOL ON PLAN INDICATES 12" CMU BLOCK WALL. |
|---|--|

COLUMN SCHEDULE	
COLUMN TYPE	COLUMN SIZE
A	1'-8" x 1'-8"
B	3'-4" x 1'-8"
C	3'-0" x 1'-0"
D	1'-6" x 2'-0"
E	2'-6" x 2'-6"
F	1'-8" x 2'-6"
G	2'-0" ø

**PARKING LEVEL 3 PLAN**  
 SCALE: 3/32" = 1'-0"

EMBED PLATE SCHEDULE		
PLATE TYPE	PLATE SIZE	REMARKS
EP-A	12" x 12"	STORE FRONT
EP-B	24" x 24"	FLAG POLE
EP-C	24" x 24"	CHANDELIER
EP-D	12" x 12"	SOUND SYSTEM
EP-E	12" x 12"	ACCORDION DOOR
EP-F	8" x 84"	BALLROOM STAIR
EP-G	8" x 84"	MONUMENTAL STAIR
EP-H	6" x 6"	BARRIER CABLE
EP-J	12" x 12"	ALUMINUM SCREEN
EP-K	8" x 8"	CANOPY TIEBACK
EP-L	6" x 6"	CANOPY PARAPET
EP-M	12" x 12"	INTERIOR BOLLARD
EP-N	12" x 12"	MISC. LIGHTING

NOTE:  
 SEE DRAWINGS S2.17 AND S2.18 FOR EMBED PLATE DETAILS.

▲ 4 MULTIPLE REVISIONS MADE TO THIS DRAWING. REVIEW ENTIRE DRAWING FOR REVISIONS.

▲ 1

▲ 3



THESE PLANS AND SPECIFICATIONS HAVE BEEN PREPARED BY ME OR UNDER MY CLOSE PERSONAL SUPERVISION AND TO THE BEST OF MY KNOWLEDGE AND BELIEF THEY COMPLY WITH ALL CITY, STATE AND FEDERAL REQUIREMENTS, AND I AM NOT PROVIDING CONTRACT ADMINISTRATION.

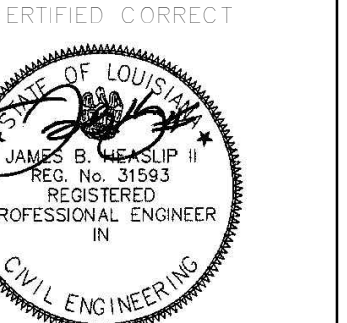

THIS DRAWING IS CONFIDENTIAL AND NOT BE LOANED, REPRODUCED, COPIED, EITHER WHOLLY OR IN PART, OR MADE PUBLIC IN ANY MANNER WITHOUT THE WRITTEN CONSENT OF HBSA II ARCHITECTS A PROFESSIONAL L.L.C. ALL RIGHTS OF DESIGN OR INVENTION ARE RESERVED AND WILL REMAIN THE SOLE PROPERTY OF HBSA II ARCHITECTS A PROFESSIONAL L.L.C.

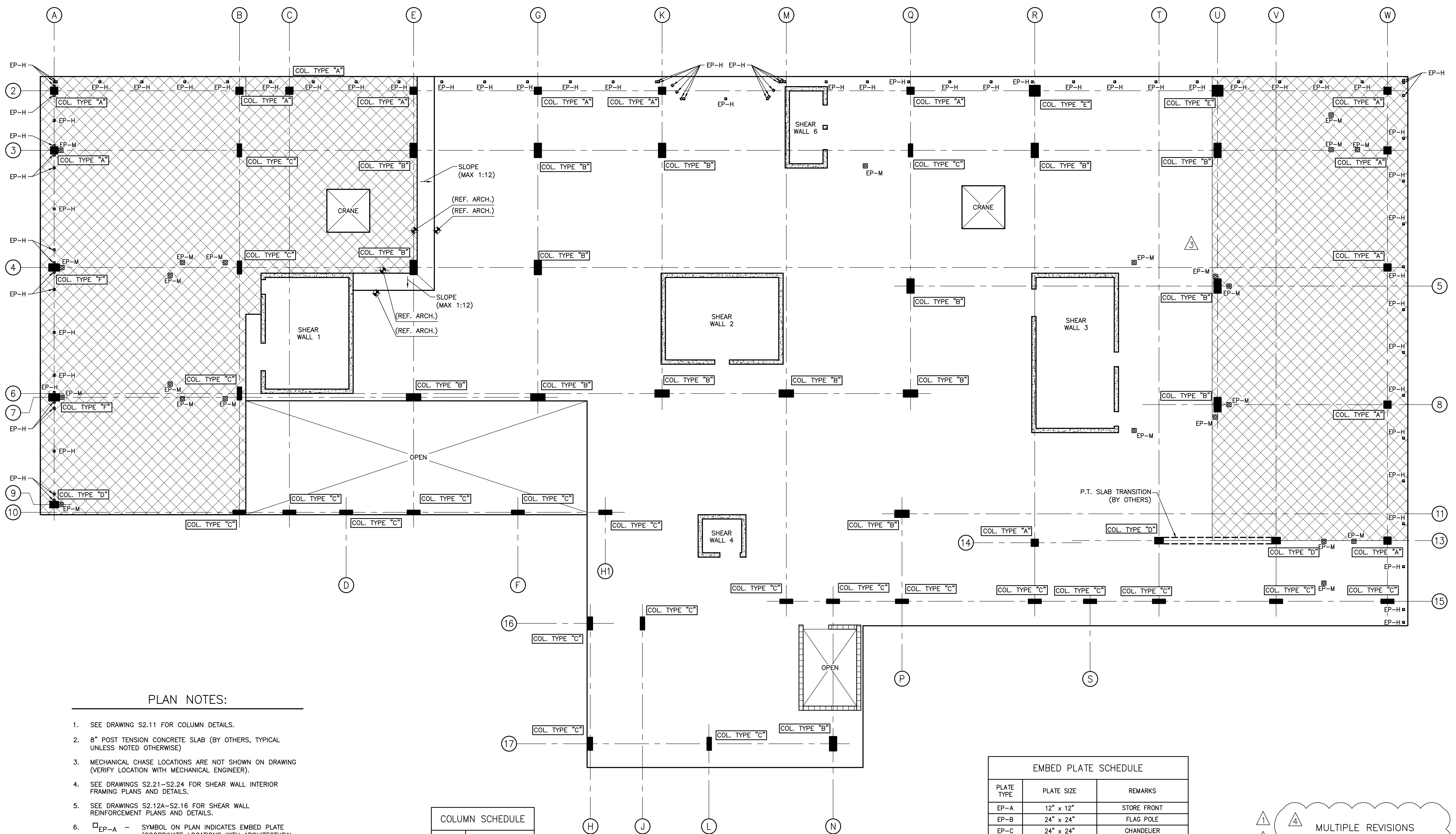

**PLAN NOTES:**

- SEE DRAWING S2.11 FOR COLUMN DETAILS.
- 8" POST TENSION CONCRETE SLAB (BY OTHERS, TYPICAL UNLESS NOTED OTHERWISE)
- MECHANICAL CHASE LOCATIONS ARE NOT SHOWN ON DRAWING (VERIFY LOCATION WITH MECHANICAL ENGINEER).
- SEE DRAWINGS S2.21-S2.24 FOR SHEAR WALL INTERIOR FRAMING PLANS AND DETAILS.
- SEE DRAWINGS S2.12A-S2.16 FOR SHEAR WALL REINFORCEMENT PLANS AND DETAILS.
- |        |   |  |
|--------|---|--|
| □ EP-A | - | SYMBOL ON PLAN INDICATES EMBED PLATE (COORDINATE LOCATIONS WITH ARCHITECTURAL DRAWINGS). |
|--------|---|--|
- |   |   |  |
|---|---|--|
| ▨ | - | SYMBOL ON PLAN INDICATES 12" POST TENSION CONCRETE SLAB (BY OTHERS). |
|---|---|--|
- |   |   |  |
|---|---|--|
| ▨ | - | SYMBOL ON PLAN INDICATES P.T. SLAB BLOCKOUT (SEE DRAWINGS S2.12A-S2.16). |
|---|---|--|
- |   |   |  |
|---|---|--|
| ▨ | - | SYMBOL ON PLAN INDICATES 12" CMU BLOCK WALL. |
|---|---|--|

COLUMN SCHEDULE	
COLUMN TYPE	COLUMN SIZE
A	1'-8" x 1'-8"
B	3'-4" x 1'-8"
C	3'-0" x 1'-0"
D	1'-6" x 2'-0"
E	2'-6" x 2'-6"
F	1'-8" x 2'-6"
G	2'-0" ø

EMBED PLATE SCHEDULE		
PLATE TYPE	PLATE SIZE	REMARKS
EP-A	12" x 12"	STORE FRONT
EP-B	24" x 24"	FLAG POLE
EP-C	24" x 24"	CHANDELIER
EP-D	12" x 12"	SOUND SYSTEM
EP-E	12" x 12"	ACCORDION DOOR
EP-F	8" x 84"	BALLROOM STAIR
EP-G	8" x 84"	MONUMENTAL STAIR
EP-H	6" x 6"	BARRIER CABLE
EP-J	12" x 12"	ALUMINUM SCREEN
EP-K	8" x 8"	CANOPY TIEBACK
EP-L	6" x 6"	CANOPY PARAPET
EP-M	12" x 12"	INTERIOR BOLLARD
EP-N	12" x 12"	MISC. LIGHTING

NOTE:  
SEE DRAWINGS S2.17 AND S2.18 FOR EMBED PLATE DETAILS.

1 4  
2  
MULTIPLE REVISIONS MADE TO THIS DRAWING. REVIEW ENTIRE DRAWING FOR REVISIONS.

**PARKING LEVEL 4 PLAN**  
 SCALE: 3/32" = 1'-0"

REVISION HISTORY	REVISIONS			
	REVISED BY	DATE	DESCRIPTION	APPROVED BY
1	REVISION OF LOCK-IN SET 2			
2	GENERAL REVISIONS	05-29-2018		
3	MOVED COLUMN	08-01-2018		
4	GENERAL REVISIONS	06-04-2018		

**HEASLIP ENGINEERING**  
 RESIDENTIAL | COMMERCIAL | INDUSTRIAL  
 CIVIL / STRUCTURAL ENGINEERING  
 3500 N. CAUSEWAY BLVD., #1100, METAIRIE, LA 70002  
 504.648.8400 OFFICE  
 INFO@HEASLIPENG.COM EMAIL

THESE PLANS HAVE BEEN PREPARED BY ME OR UNDER MY CLOSE PERSONAL SUPERVISION AND TO THE BEST OF MY KNOWLEDGE AND BELIEF, THEY COMPLY WITH ALL LOCAL, REGIONAL AND NATIONAL REQUIREMENTS. I AM OBSERVING THE WORK.

ENGINEER: JAMES B. HEASLIP HE PROJECT #: 15128  
 LICENSE NUMBER: 31593

**PARKING LEVEL 4 PLAN**  
 PROJECT #: 1601  
 PHASE: CD  
 DRAFTER: JRN  
 CHECKER: JBH  
 SCALE: AS NOTED  
 ISSUED: 04/20/2018



THESE PLANS AND SPECIFICATIONS HAVE BEEN PREPARED BY ME OR UNDER MY CLOSE PERSONAL SUPERVISION AND TO THE BEST OF MY KNOWLEDGE AND BELIEF THEY COMPLY WITH ALL CITY, STATE AND FEDERAL REQUIREMENTS, AND I AM NOT PROVIDING CONTRACT ADMINISTRATION.

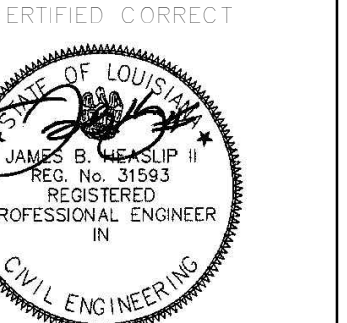

THIS DRAWING IS CONFIDENTIAL AND NOT BE LOANED, REPRODUCED, COPIED, EITHER WHOLLY OR IN PART, OR MADE PUBLIC IN ANY MANNER WITHOUT THE WRITTEN CONSENT OF HBSA II ARCHITECTS. A PROFESSIONAL L.L.C. ALL RIGHTS OF DESIGN OR INVENTION ARE RESERVED AND WILL REMAIN THE SOLE PROPERTY OF HBSA II ARCHITECTS A PROFESSIONAL L.L.C.

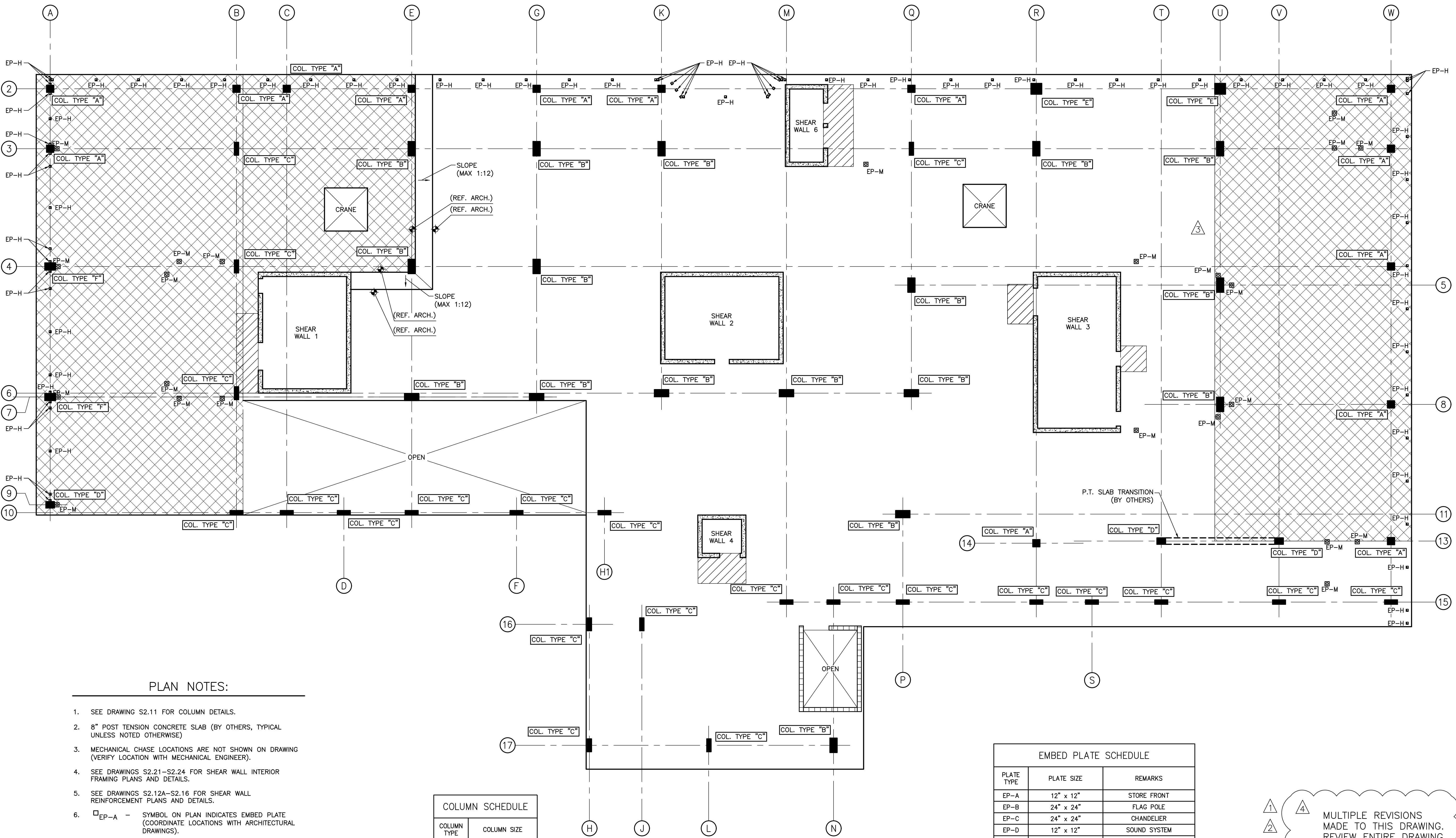

**PLAN NOTES:**

- SEE DRAWING S2.11 FOR COLUMN DETAILS.
- 8" POST TENSION CONCRETE SLAB (BY OTHERS, TYPICAL UNLESS NOTED OTHERWISE)
- MECHANICAL CHASE LOCATIONS ARE NOT SHOWN ON DRAWING (VERIFY LOCATION WITH MECHANICAL ENGINEER).
- SEE DRAWINGS S2.21-S2.24 FOR SHEAR WALL INTERIOR FRAMING PLANS AND DETAILS.
- SEE DRAWINGS S2.12A-S2.16 FOR SHEAR WALL REINFORCEMENT PLANS AND DETAILS.
- |        |   |  |
|--------|---|--|
| □ EP-A | - | SYMBOL ON PLAN INDICATES EMBED PLATE (COORDINATE LOCATIONS WITH ARCHITECTURAL DRAWINGS). |
| ▨      | - | SYMBOL ON PLAN INDICATES 12" POST TENSION CONCRETE SLAB (BY OTHERS).                     |
| ▧      | - | SYMBOL ON PLAN INDICATES P.T. SLAB BLOCKOUT (SEE DRAWINGS S2.12A-S2.16).                 |
| ▩      | - | SYMBOL ON PLAN INDICATES 12" CMU BLOCK WALL.   |

COLUMN SCHEDULE	
COLUMN TYPE	COLUMN SIZE
A	1'-8" x 1'-8"
B	3'-4" x 1'-8"
C	3'-0" x 1'-0"
D	1'-6" x 2'-0"
E	2'-6" x 2'-6"
F	1'-8" x 2'-6"
G	2'-0" ø

EMBED PLATE SCHEDULE		
PLATE TYPE	PLATE SIZE	REMARKS
EP-A	12" x 12"	STORE FRONT
EP-B	24" x 24"	FLAG POLE
EP-C	24" x 24"	CHANDELIER
EP-D	12" x 12"	SOUND SYSTEM
EP-E	12" x 12"	ACCORDION DOOR
EP-F	8" x 84"	BALLROOM STAIR
EP-G	8" x 84"	MONUMENTAL STAIR
EP-H	6" x 6"	BARRIER CABLE
EP-J	12" x 12"	ALUMINUM SCREEN
EP-K	8" x 8"	CANOPY TIEBACK
EP-L	6" x 6"	CANOPY PARAPET
EP-M	12" x 12"	INTERIOR BOLLARD
EP-N	12" x 12"	MISC. LIGHTING

NOTE:  
SEE DRAWINGS S2.17 AND S2.18 FOR EMBED PLATE DETAILS.

① ④  
 ②  
 MULTIPLE REVISIONS MADE TO THIS DRAWING. REVIEW ENTIRE DRAWING FOR REVISIONS.

**PARKING LEVEL 5 PLAN**  
 SCALE: 3/32" = 1'-0"

REVISION	REVISION HISTORY			
	REVISED	BY	DATE	DESCRIPTION
1	05-16-2018	JBH		REVISION OF LOCK-IN SET 2
2	05-29-2018	JRN		GENERAL REVISIONS
3	06-01-2018	JRN		MOVED COLUMN
4	06-04-2018	JRN		GENERAL REVISIONS

**HEASLIP ENGINEERING**  
 RESIDENTIAL | COMMERCIAL | INDUSTRIAL  
 CIVIL / STRUCTURAL ENGINEERING  
 3500 N. CAUSEWAY BLVD., #1100, METAIRIE, LA 70002  
 504.648.8400 OFFICE  
 INFO@HEASLIPENG.COM EMAIL

THESE PLANS HAVE BEEN PREPARED BY ME OR UNDER MY CLOSE PERSONAL SUPERVISION AND TO THE BEST OF MY KNOWLEDGE AND BELIEF, THEY COMPLY WITH ALL LOCAL, REGIONAL AND NATIONAL REQUIREMENTS. I AM OBSERVING THE WORK.

ENGINEER: JAMES B. HEASLIP HE PROJECT #: 15128  
 LICENSE NUMBER: 31593

**PARKING LEVEL 5 PLAN**  
 PROJECT #: 1601  
 PHASE: CD  
 DRAFTER: JRN  
 CHECKER: JBH  
 SCALE: AS NOTED  
 ISSUED: 04/20/2018



THESE PLANS AND SPECIFICATIONS HAVE BEEN PREPARED BY ME OR UNDER MY CLOSE PERSONAL SUPERVISION AND TO THE BEST OF MY KNOWLEDGE AND BELIEF THEY COMPLY WITH ALL CITY, STATE AND FEDERAL REQUIREMENTS, AND I AM NOT PROVIDING CONTRACT ADMINISTRATION.

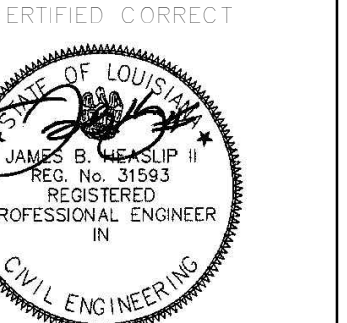

THIS DRAWING IS CONFIDENTIAL AND NOT BE LOANED, REPRODUCED, COPIED, EITHER WHOLLY OR IN PART, OR MADE PUBLIC IN ANY MANNER WITHOUT THE WRITTEN CONSENT OF HBSA II ARCHITECTS. A PROFESSIONAL L.L.C. ALL RIGHTS OF DESIGN OR INVENTION ARE RESERVED AND WILL REMAIN THE SOLE PROPERTY OF HBSA II ARCHITECTS A PROFESSIONAL L.L.C.

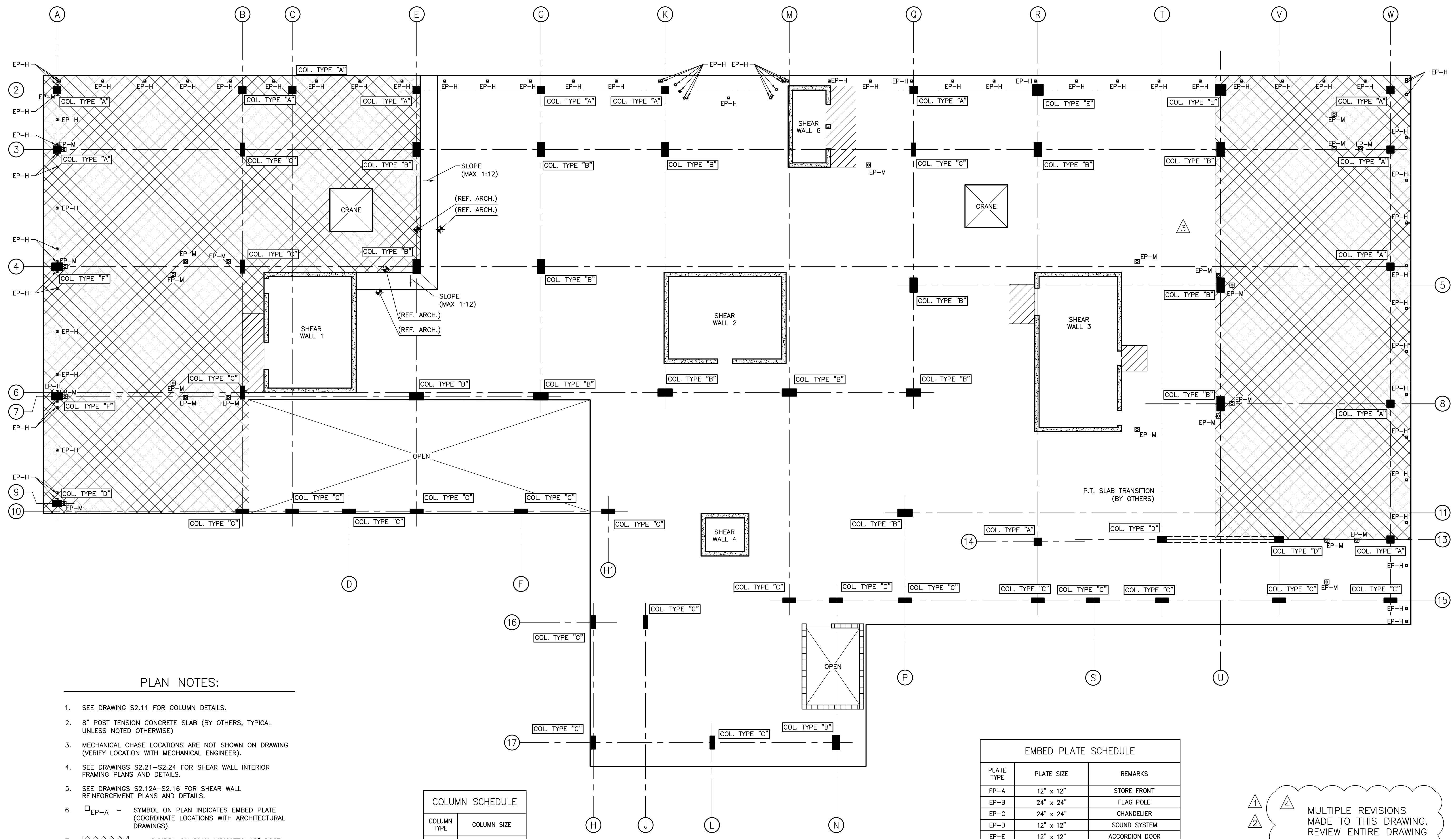

**PLAN NOTES:**

- SEE DRAWING S2.11 FOR COLUMN DETAILS.
- 8" POST TENSION CONCRETE SLAB (BY OTHERS, TYPICAL UNLESS NOTED OTHERWISE)
- MECHANICAL CHASE LOCATIONS ARE NOT SHOWN ON DRAWING (VERIFY LOCATION WITH MECHANICAL ENGINEER).
- SEE DRAWINGS S2.21-S2.24 FOR SHEAR WALL INTERIOR FRAMING PLANS AND DETAILS.
- SEE DRAWINGS S2.12A-S2.16 FOR SHEAR WALL REINFORCEMENT PLANS AND DETAILS.
- |        |   |  |
|--------|---|--|
| □ EP-A | - | SYMBOL ON PLAN INDICATES EMBED PLATE (COORDINATE LOCATIONS WITH ARCHITECTURAL DRAWINGS). |
| ▨      | - | SYMBOL ON PLAN INDICATES 12" POST TENSION CONCRETE SLAB (BY OTHERS).                     |
| ▧      | - | SYMBOL ON PLAN INDICATES P.T. SLAB BLOCKOUT (SEE DRAWINGS S2.12A-S2.16).                 |
| ▩      | - | SYMBOL ON PLAN INDICATES 12" CMU BLOCK WALL.   |

COLUMN TYPE	COLUMN SIZE
A	1'-8" x 1'-8"
B	3'-4" x 1'-8"
C	3'-0" x 1'-0"
D	1'-6" x 2'-0"
E	2'-6" x 2'-6"
F	1'-8" x 2'-6"
G	2'-0" ø

PLATE TYPE	PLATE SIZE	REMARKS
EP-A	12" x 12"	STORE FRONT
EP-B	24" x 24"	FLAG POLE
EP-C	24" x 24"	CHANDELIER
EP-D	12" x 12"	SOUND SYSTEM
EP-E	12" x 12"	ACCORDION DOOR
EP-F	8" x 84"	BALLROOM STAIR
EP-G	8" x 84"	MONUMENTAL STAIR
EP-H	6" x 6"	BARRIER CABLE
EP-J	12" x 12"	ALUMINUM SCREEN
EP-K	8" x 8"	CANOPY TIEBACK
EP-L	6" x 6"	CANOPY PARAPET
EP-M	12" x 12"	INTERIOR BOLLARD
EP-N	12" x 12"	MISC. LIGHTING

NOTE:  
SEE DRAWINGS S2.17 AND S2.18 FOR EMBED PLATE DETAILS.

**PARKING LEVEL 6 PLAN**  
 SCALE: 3/32" = 1'-0"

1 4  
 2 2  
 MULTIPLE REVISIONS MADE TO THIS DRAWING. REVIEW ENTIRE DRAWING FOR REVISIONS.

REVISION HISTORY	
NO.	DESCRIPTION
1	REVISION OF LOCK-IN SET 2
2	GENERAL REVISIONS
3	MOVED COLUMN
4	GENERAL REVISIONS

**PARKING LEVEL 6 PLAN**  
 PROJECT #: 1601  
 PHASE: CD  
 DRAFTER: JRN  
 CHECKER: JBH  
 SCALE: AS NOTED  
 ISSUED: 04/20/2018

**HEASLIP ENGINEERING**  
 RESIDENTIAL | COMMERCIAL | INDUSTRIAL  
 CIVIL / STRUCTURAL ENGINEERING  
 3500 N. CAUSEWAY BLVD., #1100, METAIRIE, LA 70002  
 504.648.8400 OFFICE  
 INFO@HEASLIPENG.COM EMAIL

THESE PLANS HAVE BEEN PREPARED BY ME OR UNDER MY CLOSE PERSONAL SUPERVISION AND TO THE BEST OF MY KNOWLEDGE AND BELIEF, THEY COMPLY WITH ALL LOCAL, REGIONAL AND NATIONAL REQUIREMENTS. I AM OBSERVING THE WORK.

ENGINEER: JAMES B HEASLIP HE PROJECT #: 15128  
 LICENSE NUMBER: 31593



THESE PLANS AND SPECIFICATIONS HAVE BEEN PREPARED BY ME OR UNDER MY CLOSE PERSONAL SUPERVISION AND TO THE BEST OF MY KNOWLEDGE AND BELIEF THEY COMPLY WITH ALL CITY, STATE AND FEDERAL REQUIREMENTS, AND I AM NOT PROVIDING CONTRACT ADMINISTRATION.

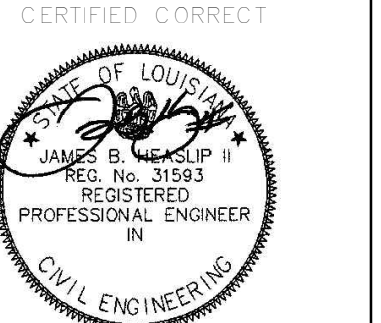

THIS DRAWING IS CONFIDENTIAL AND NOT BE LOANED, REPRODUCED, COPIED, EITHER WHOLLY OR IN PART, OR MADE PUBLIC IN ANY MANNER WITHOUT THE WRITTEN CONSENT OF HBSA II ARCHITECTS. A PROFESSIONAL L.L.C. ALL RIGHTS OF DESIGN OR INVENTION ARE RESERVED AND WILL REMAIN THE SOLE PROPERTY OF HBSA II ARCHITECTS A PROFESSIONAL L.L.C.

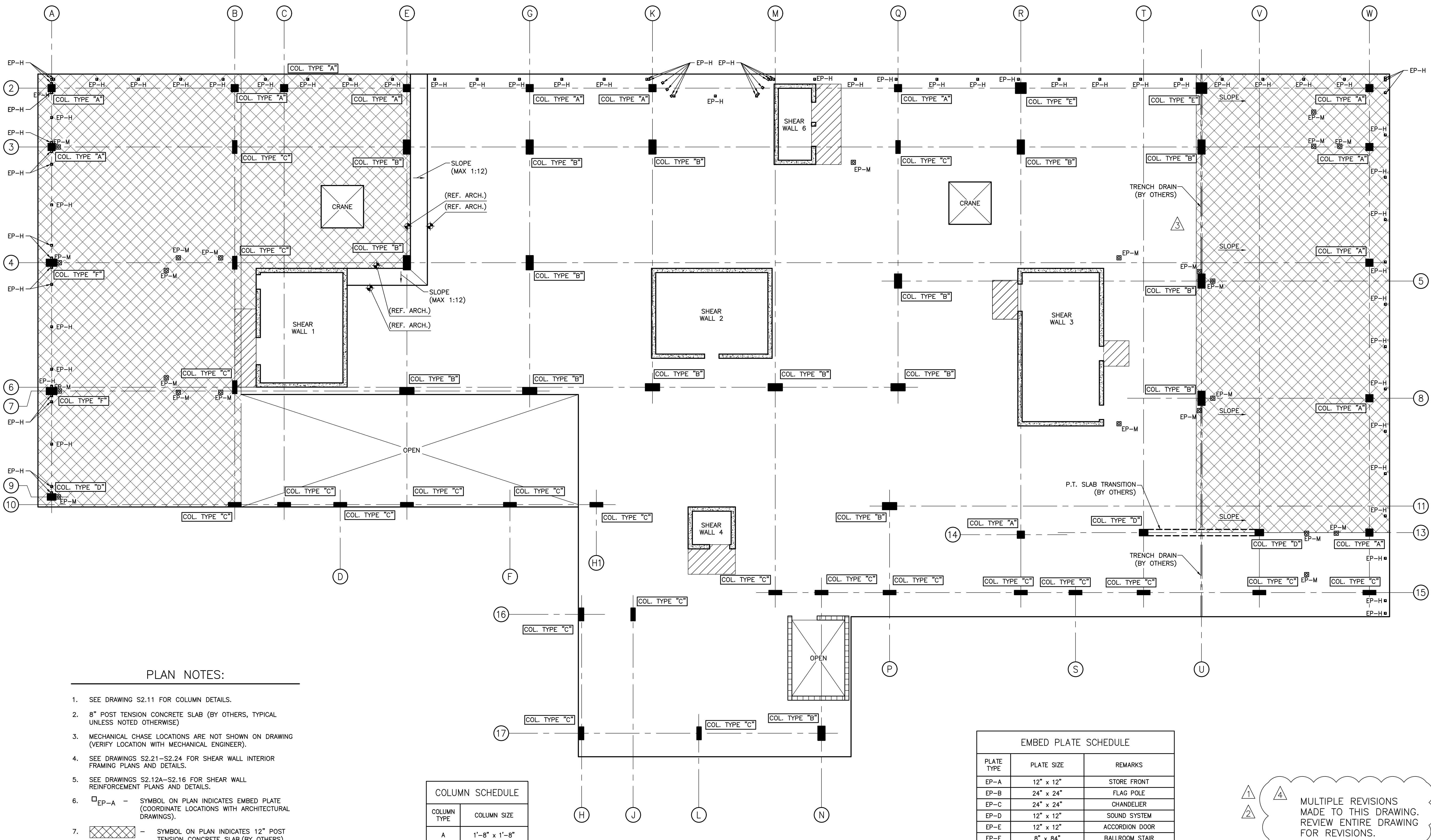

**PLAN NOTES:**

- SEE DRAWING S2.11 FOR COLUMN DETAILS.
- 8" POST TENSION CONCRETE SLAB (BY OTHERS, TYPICAL UNLESS NOTED OTHERWISE)
- MECHANICAL CHASE LOCATIONS ARE NOT SHOWN ON DRAWING (VERIFY LOCATION WITH MECHANICAL ENGINEER).
- SEE DRAWINGS S2.21-S2.24 FOR SHEAR WALL INTERIOR FRAMING PLANS AND DETAILS.
- SEE DRAWINGS S2.12A-S2.16 FOR SHEAR WALL REINFORCEMENT PLANS AND DETAILS.
- |        |  |
|--------|--|
| □ EP-A | - SYMBOL ON PLAN INDICATES EMBED PLATE (COORDINATE LOCATIONS WITH ARCHITECTURAL DRAWINGS). |
|--------|--|
- |   |  |
|---|--|
| ▨ | - SYMBOL ON PLAN INDICATES 12" POST TENSION CONCRETE SLAB (BY OTHERS). |
|---|--|
- |   |  |
|---|--|
| ▨ | - SYMBOL ON PLAN INDICATES P.T. SLAB BLOCKOUT (SEE DRAWINGS S2.12A-S2.16). |
|---|--|
- |   |  |
|---|--|
| ▨ | - SYMBOL ON PLAN INDICATES 12" CMU BLOCK WALL. |
|---|--|

COLUMN SCHEDULE	
COLUMN TYPE	COLUMN SIZE
A	1'-8" x 1'-8"
B	3'-4" x 1'-8"
C	3'-0" x 1'-0"
D	1'-6" x 2'-0"
E	2'-6" x 2'-6"
F	1'-8" x 2'-6"
G	2'-0" ø

EMBED PLATE SCHEDULE		
PLATE TYPE	PLATE SIZE	REMARKS
EP-A	12" x 12"	STORE FRONT
EP-B	24" x 24"	FLAG POLE
EP-C	24" x 24"	CHANDELIER
EP-D	12" x 12"	SOUND SYSTEM
EP-E	12" x 12"	ACCORDION DOOR
EP-F	8" x 84"	BALLROOM STAIR
EP-G	8" x 84"	MONUMENTAL STAIR
EP-H	6" x 6"	BARRIER CABLE
EP-J	12" x 12"	ALUMINUM SCREEN
EP-K	8" x 8"	CANOPY TIEBACK
EP-L	6" x 6"	CANOPY PARAPET
EP-M	12" x 12"	INTERIOR BOLLARD
EP-N	12" x 12"	MISC. LIGHTING

NOTE:  
SEE DRAWINGS S2.17 AND S2.18 FOR EMBED PLATE DETAILS.

**PARKING LEVEL 7 PLAN**  
 SCALE: 3/32" = 1'-0"

1 4  
 2  
 MULTIPLE REVISIONS MADE TO THIS DRAWING. REVIEW ENTIRE DRAWING FOR REVISIONS.

REVISION	REVISION HISTORY			
	REVISED	BY	DATE	DESCRIPTION
1	REVISION OF LOCK-IN SET 2			
2	GENERAL REVISIONS			
3	MOVED COLUMN			
4	GENERAL REVISIONS			

**HEASLIP ENGINEERING**  
 RESIDENTIAL | COMMERCIAL | INDUSTRIAL  
 CIVIL / STRUCTURAL ENGINEERING  
 3500 N. CAUSEWAY BLVD., #1100, METAIRIE, LA 70002  
 504.648.8400 OFFICE  
 INFO@HEASLIPENG.COM EMAIL

THESE PLANS HAVE BEEN PREPARED BY ME OR UNDER MY CLOSE PERSONAL SUPERVISION AND TO THE BEST OF MY KNOWLEDGE AND BELIEF, THEY COMPLY WITH ALL LOCAL, REGIONAL AND NATIONAL REQUIREMENTS. I AM OBSERVING THE WORK.

ENGINEER: JAMES B HEASLIP HE PROJECT #: 15128  
 LICENSE NUMBER: 31593

**PARKING LEVEL 7 PLAN**  
 PROJECT #: 1601  
 PHASE: CD  
 DRAFTER: JRN  
 CHECKER: JBH  
 SCALE: AS NOTED  
 ISSUED: 04/20/2018





THESE PLANS AND SPECIFICATIONS HAVE BEEN PREPARED BY ME OR UNDER MY CLOSE PERSONAL SUPERVISION AND TO THE BEST OF MY KNOWLEDGE AND BELIEF THEY COMPLY WITH ALL CITY, STATE AND FEDERAL REQUIREMENTS, AND I AM NOT PROVIDING CONTRACT ADMINISTRATION.

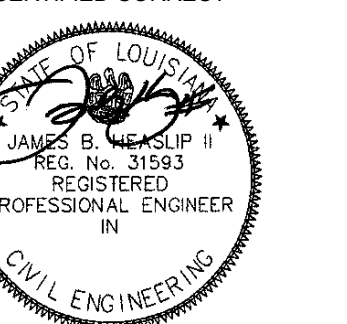

THIS DRAWING IS CONFIDENTIAL AND NOT BE LOANED, REPRODUCED, COPIED, EITHER WHOLLY OR IN PART, OR MADE PUBLIC IN ANY MANNER WITHOUT THE WRITTEN CONSENT OF HBSA II ARCHITECTS. A PROFESSIONAL L.L.C. ALL RIGHTS OF DESIGN OR INVENTION ARE RESERVED AND WILL REMAIN THE SOLE PROPERTY OF HBSA II ARCHITECTS A PROFESSIONAL L.L.C.

REVISION HISTORY

9th-13th FLOOR FRAMING PLAN

PROJECT#: 1601  
 PHASE: PERMIT  
 DRAFTER: BJD  
 CHECKER: JBH  
 SCALE: AS NOTED  
 ISSUED: 06/08/18  
 SHEET#:

**S3.1**

**HEASLIP ENGINEERING**  
 RESIDENTIAL | COMMERCIAL | INDUSTRIAL  
 CIVIL / STRUCTURAL ENGINEERING  
 3500 N. CAUSEWAY BLVD., #1100, METAIRIE, LA 70002  
 504.648.8400 OFFICE  
 INFO@HEASLIPENG.COM EMAIL  
 THESE PLANS HAVE BEEN PREPARED BY ME OR UNDER MY CLOSE PERSONAL SUPERVISION AND TO THE BEST OF MY KNOWLEDGE AND BELIEF, THEY COMPLY WITH ALL LOCAL, REGIONAL AND NATIONAL REQUIREMENTS. I AM NOT OBSERVING THE WORK.  
 ENGINEER: JAMES B. HEASLIP HE PROJECT #: 15128  
 LICENSE NUMBER: 31593

PERMIT SET DOCUMENTS

**9TH-13TH FLOOR FRAMING PLAN**  
 3/32" = 1'-0"

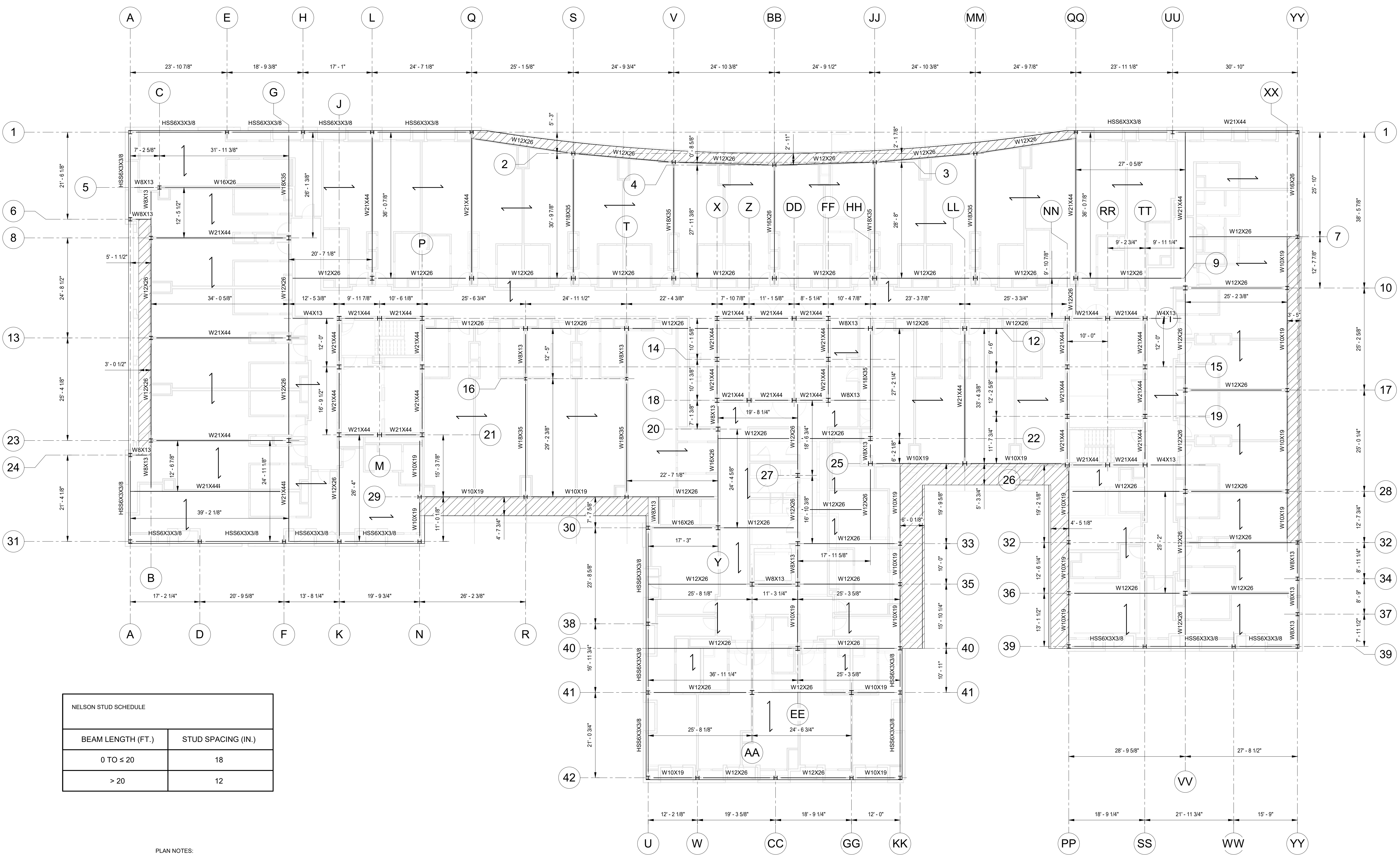

NELSON STUD SCHEDULE

BEAM LENGTH (FT.)	STUD SPACING (IN.)
0 TO ≤ 20	18
> 20	12

PLAN NOTES:

- SEE DRAWING S1.0 FOR GENERAL NOTES.
- SYMBOL ON PLAN INDICATES 1/4" BENT PLATE.
- SYMBOL ON PLAN INDICATES DECK DIRECTION.

















THESE PLANS AND SPECIFICATIONS HAVE BEEN PREPARED BY ME OR UNDER MY CLOSE PERSONAL SUPERVISION AND TO THE BEST OF MY KNOWLEDGE AND BELIEF THEY COMPLY WITH ALL CITY, STATE AND FEDERAL REQUIREMENTS, AND I AM NOT PROVIDING CONTRACT ADMINISTRATION.

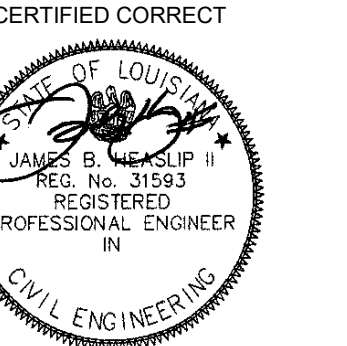

THIS DRAWING IS CONFIDENTIAL AND NOT BE LOANED, REPRODUCED, COPIED, EITHER WHOLLY OR IN PART, OR MADE PUBLIC IN ANY MANNER WITHOUT THE WRITTEN CONSENT OF HBSA II ARCHITECTS. A PROFESSIONAL L.L.C. ALL RIGHTS OF DESIGN OR INVENTION ARE RESERVED AND WILL REMAIN THE SOLE PROPERTY OF HBSA II ARCHITECTS A PROFESSIONAL L.L.C.

REVISION HISTORY

14TH FLOOR FRAMING PLAN

PROJECT#: 1601  
 PHASE: PERMIT  
 DRAFTER: BJD  
 CHECKER: JBH  
 SCALE: AS NOTED  
 ISSUED: 06/08/18  
 SHEET#:

**S3.2**

**HEASLIP ENGINEERING**  
 RESIDENTIAL | COMMERCIAL | INDUSTRIAL  
 CIVIL / STRUCTURAL ENGINEERING  
 3500 N. CAUSEWAY BLVD., #1100, METAIRIE, LA 70002  
 504.648.8400 OFFICE  
 INFO@HEASLIPENG.COM EMAIL  
 THESE PLANS HAVE BEEN PREPARED BY ME OR UNDER MY CLOSE PERSONAL SUPERVISION AND TO THE BEST OF MY KNOWLEDGE AND BELIEF, THEY COMPLY WITH ALL LOCAL, REGIONAL AND NATIONAL REQUIREMENTS. I AM NOT OBSERVING THE WORK.  
 ENGINEER: JAMES B. HEASLIP HE PROJECT #: 15128  
 LICENSE NUMBER: 31593

PERMIT SET DOCUMENTS

14TH FLOOR FRAMING PLAN (T.O.S. EL. 143'-9 1/2" / T.O.S. EL. @ POOL 135'-9 1/2")  
 3/32" = 1'-0"

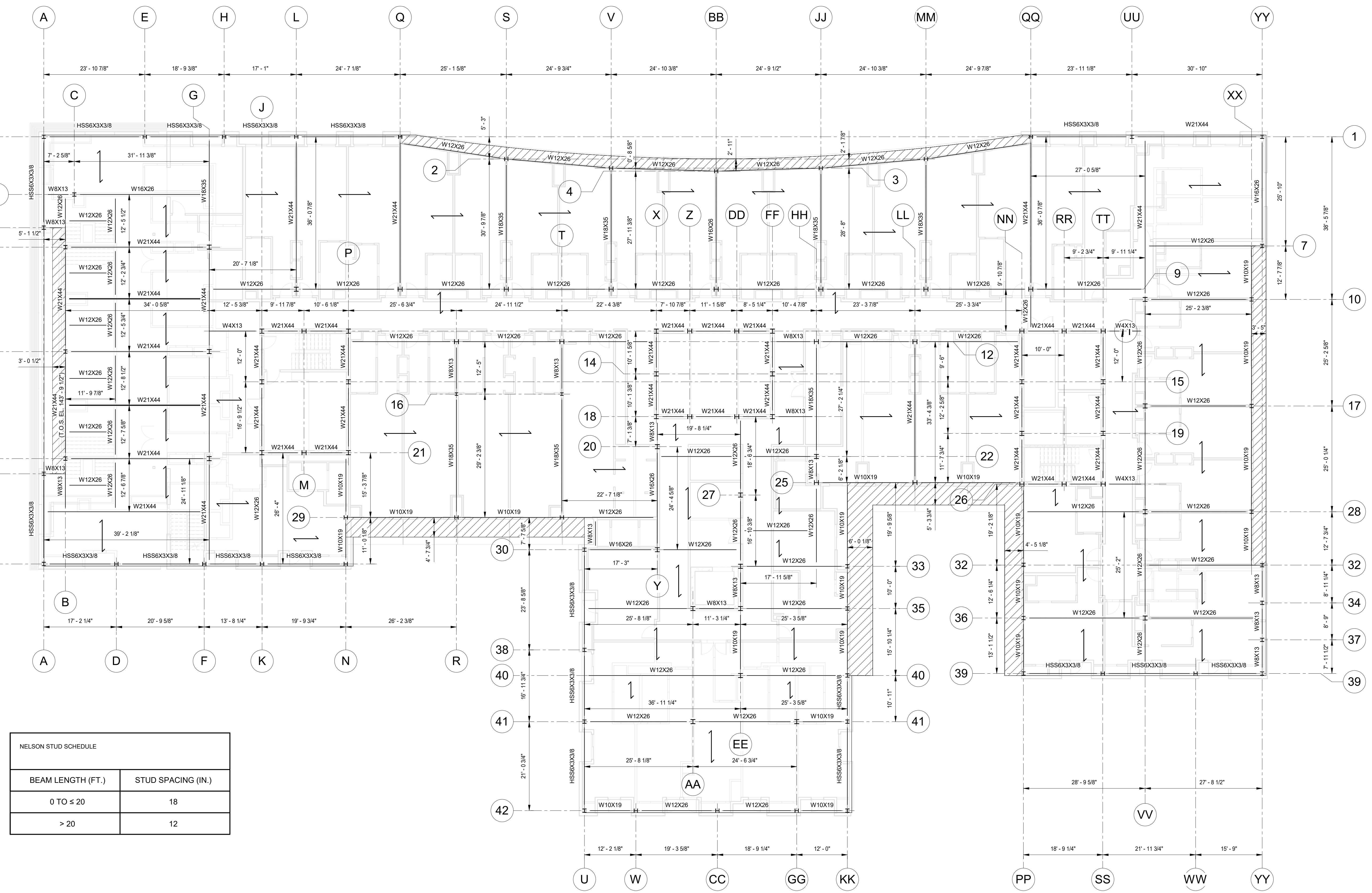

NELSON STUD SCHEDULE

BEAM LENGTH (FT.)	STUD SPACING (IN.)
0 TO ≤ 20	18
> 20	12

- PLAN NOTES:
- SEE DRAWING S1.0 FOR GENERAL NOTES.
  - SYMBOL ON PLAN INDICATES 1/4" BENT PLATE.
  - SYMBOL ON PLAN INDICATES DECK DIRECTION.

14TH FLOOR FRAMING PLAN









THESE PLANS AND SPECIFICATIONS HAVE BEEN PREPARED BY ME OR UNDER MY CLOSE PERSONAL SUPERVISION AND TO THE BEST OF MY KNOWLEDGE AND BELIEF THEY COMPLY WITH ALL CITY, STATE AND FEDERAL REQUIREMENTS, AND I AM NOT PROVIDING CONTRACT ADMINISTRATION.

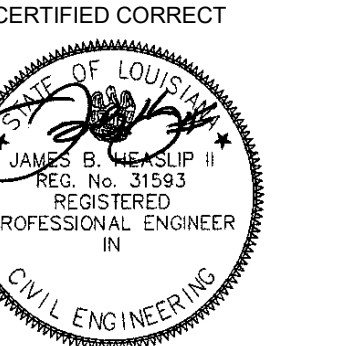

THIS DRAWING IS CONFIDENTIAL AND NOT TO BE LOANED, REPRODUCED, COPIED, EITHER WHOLLY OR IN PART, OR MADE PUBLIC IN ANY MANNER WITHOUT THE WRITTEN CONSENT OF HBSA II ARCHITECTS. A PROFESSIONAL L.L.C. ALL RIGHTS OF DESIGN OR INVENTION ARE RESERVED AND WILL REMAIN THE SOLE PROPERTY OF HBSA II ARCHITECTS A PROFESSIONAL L.L.C.

REVISION HISTORY

16TH & 17TH FLOOR FRAMING PLAN A  
 PROJECT#: 1601  
 PHASE: PERMIT  
 DRAFTER: BJD  
 CHECKER: JBH  
 SCALE: AS NOTED  
 ISSUED: 06/08/18  
 SHEET#: S3.5A

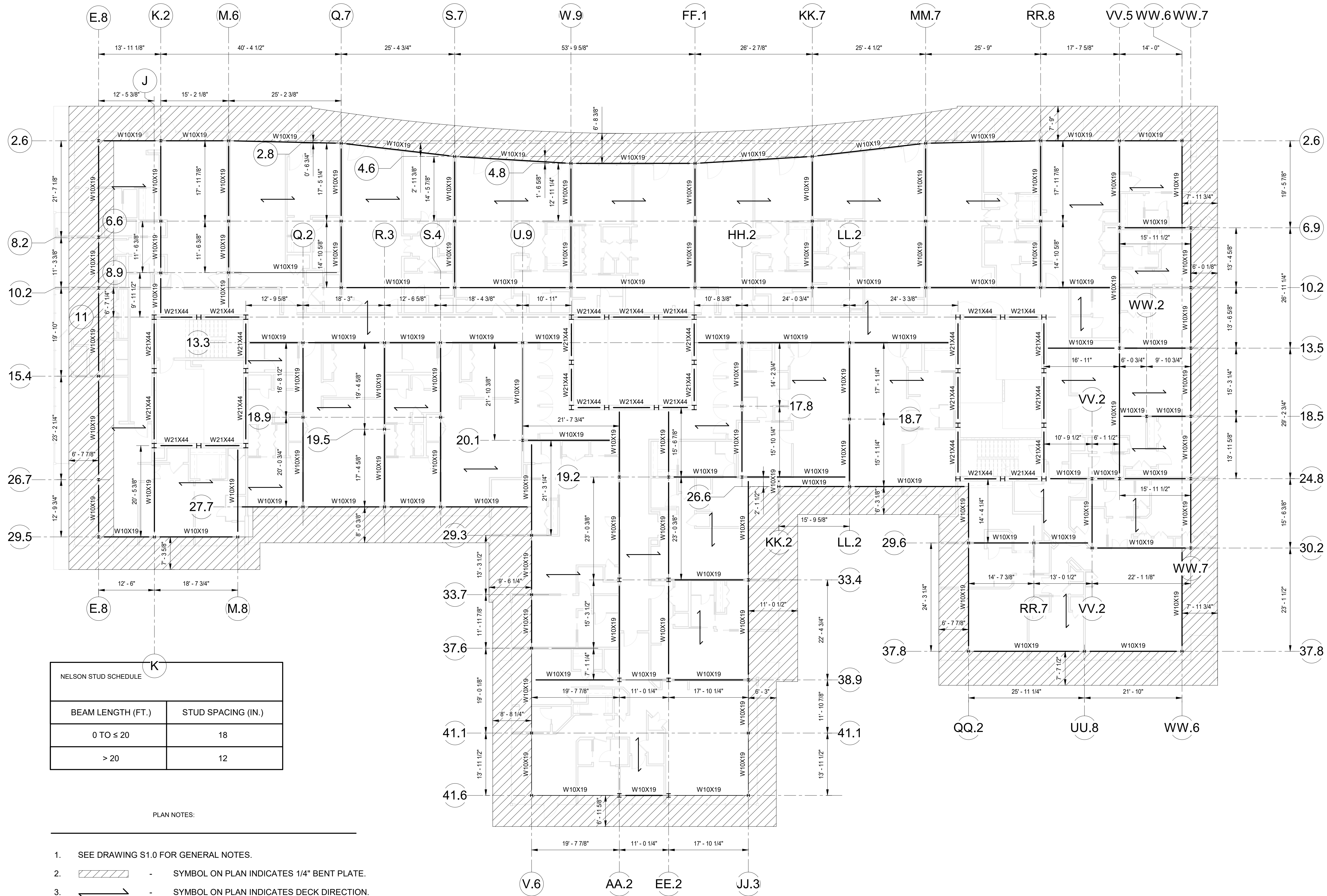

NELSON STUD SCHEDULE	
BEAM LENGTH (FT.)	STUD SPACING (IN.)
0 TO ≤ 20	18
> 20	12

PLAN NOTES:

- SEE DRAWING S1.0 FOR GENERAL NOTES.
- SYMBOL ON PLAN INDICATES 1/4" BENT PLATE.
- SYMBOL ON PLAN INDICATES DECK DIRECTION.

16TH & 17TH FLOOR FRAMING PLAN  
 3/32" = 1'-0"

PERMIT SET  
 DOCUMENTS

**HEASLIP ENGINEERING**  
 RESIDENTIAL | COMMERCIAL | INDUSTRIAL  
 CIVIL / STRUCTURAL ENGINEERING  
 3500 N. CAUSEWAY BLVD., #1100, METAIRIE, LA 70002  
 504.648.8400 OFFICE  
 INFO@HEASLIPENG.COM EMAIL  
 THESE PLANS HAVE BEEN PREPARED BY ME OR UNDER MY CLOSE PERSONAL SUPERVISION AND TO THE BEST OF MY KNOWLEDGE AND BELIEF, THEY COMPLY WITH ALL LOCAL, REGIONAL AND NATIONAL REQUIREMENTS. I AM NOT OBSERVING THE WORK.  
 ENGINEER: JAMES B HEASLIP HE PROJECT #: 15128  
 LICENSE NUMBER: 31593













